ALAMEDA WEDDING IS HALTED AT THE ALTAR

ONLY OAKLAND NEWSPAPER THAT PUBLISHES Associated Press News

Oakland Tribune.

LAST EDITION

SAN FRANCISCO, OCT. 30.—FORECAST: SAN FRANCISCO AND VICINITY: FAIR THIS AFTERNOON, TONIGHT AND WEDNESDAY; FRESH WINDS. SACRAMENTO VALLEY: FAIR TONIGHT, WEDNESDAY FAIR; LIGHT SOUTH WIND.

VOL. LXVI | OAKLAND, CALIFORNIA, TUESDAY EVENING, OCTOBER 30, 1906. | 22 PAGES | NO. 71.

"GRAFTERS ARE GUILTY; OFFICERS HAVE EVIDENCE"

---SECRET SERVICE AGENT WILLIAM S. BURNS

BURNS IS CONFIDENT OF VICTORY

CASE IS A SECRET

SUCCESS DEMANDS RETICENCE

OFFICER DIGGING FOR PROOF OF GUILT

HENEY AND SPRECKELS ALONE TAKEN INTO CONFIDENCE.

Complete Chain Has Been Wrought About Gang of Corruptionists.

SAN FRANCISCO, Oct. 30.—The examination as to the qualifications of those summoned to serve on the Grand Jury which is to investigate alleged graft of the administration, is on this afternoon before Judge Graham.

The first to be excused from serving was James Daniels, assistant cashier of the Bank of California, who was relieved from serving by Judge Graham. It developed that Daniels' name has not been on the assessment roll for several years. He made an attempt, however, to qualify for the Grand Jury by having his name put on the assessment roll as owning a piece of property jointly with Josephine S. Daniels, his sister.

When this became known, Attorney Shortridge, representing Abe Ruef, cried "Fraud," and opposed Daniels' serving. His contention was upheld by Judge Graham.

James E. Britt, the ex-Supervisor, is now under examination as to his qualifications as a juryman.

SAN FRANCISCO, Oct. 30.—W. J. Burns, U. S. secret service agent, who is gathering the evidence against the alleged grafters in the San Francisco administration to be used by F. J. Heney and District Attorney Langdon in their proceedings before the grand jury today made the first statement that he has made since he became a prominent figure in the municipal graft scandal. Said he:

"The evidence gathered by me in this case is as complete as in any case with which I have been interested. But the exigencies of the occasion demand that not one word of it be made public until the proper time comes. Nor have I given the slightest intimation since the beginning of the inquiry of the nature of the evidence to any one except Mr. Heney and Rudolph Spreckels. It would be unbecoming in me as an agent whose duty it is to gather evidence to discuss the same in the newspapers."

Burns took a prominent part with Heney in the Oregon land fraud cases.

IN COURT.

The case was resumed in court at 2 o'clock this afternoon.

The examination of jurors was continued before the usual crowd.

Order was preserved both in and out of court and the case has now resolved itself down to a matter of cold law.

Both sides bear a confident air and the indications now are that there is going to be a great legal battle that will reach the Supreme Court.

GETTING THE JURY.

As soon as the jury is secured it is said that writs will be sworn out to prevent the censors from acting on the ground that the jury was illegally impaneled.

It is declared that an application will be made to the Supreme Court to prevent the grand jury from even hearing any evidence.

The attack on the grand jury will be made on every ground known to the law and the guns of the defense will be directed to the proposition of knocking the grand jury out of existence.

Failing in this course the defense has other avenues of escape planned.

ATTORNEY SAMUEL M. SHORTRIDGE, who is representing Abe Ruef in the investigation of graft alleged in the administration of San Francisco.

GIRL HALTS HER WEDDING!

Refuses to Marry Unless Property Is Deeded Over to Her.

Pastor and Assembled Guests Are Sent Away When Groom-to-Be Says He Won't Give Up.

ALAMEDA, Oct. 30.—When George Dittleston refused to deed over his property on Park avenue near San Jose avenue to Miss Dora Pack last Saturday night, Miss Pack called a halt to the wedding that was to have taken place, and announced to the assembled guests and Rev. F. F. Brush, who was present to perform the ceremony, that there would be no wedding unless Dittleston would deed to her his home, where the wedding was to have taken place.

This he stolidly refused to do, and accused the woman of wanting to marry him for his money. The wedding guests left the house and Rev. Brush did not perform the ceremony.

Dittleston is a carpenter and has resided here for many years. He is 79 years of age, while the woman who was to have been his wife is but 40. For the past three months she has been employed as his housekeeper at the residence on Park avenue.

STORY OF GROOM THAT WASN'T.

This afternoon Dittleston stated in an interview: "I secured a marriage license in Oakland on Saturday to marry Miss Pack, but this she refused to do unless I would deed to her my property. I believe it was my property she wanted and not my love, so the ceremony was not performed. Miss Pack had M. S. Taylor, a local attorney, at the house to see that the deed was properly made out.

"That was a little too much for me, and I told the woman I would never marry her. Last night when I came to her home. I found that Miss Pack was being visited by her sister, who lives in Oakland, and that the two had locked all the windows and doors so I could not get in the house.

"I went to the police station and an officer compelled them to let me in my own house. When I got in one of them said she would hit me over the head with a chair if I didn't keep still.

"I don't know what I am going to do, but it's a certainty I'll never marry that woman. If the woman had not been so desirous of getting a deed to the house before we were married she would have been the owner of the structure now, as I had prepared a deed, made out in the name of my wife. I think this will teach her a lesson.

Miss Pack resided in Oakland for many years, and for the past three months she has been living in Alameda. She was not to be seen at her home this afternoon.

MAN SHOT! HIS WIFE MISSING; MYSTERY

Quarrel Is Heard, Report of Pistol, Then Woman Disappears.

W. M. Johnson, a Pullman car porter, was shot and perhaps fatally wounded by his wife at 11:30 o'clock last night in their home at 379 Fifth street. The woman has made good her escape while the victim lies in the Providence Hospital with a bullet in his abdomen.

A remarkable circumstance in connection with the shooting is the fact that the police did not know of the affair until notified at 9:30 o'clock this morning by the representatives of the evening press.

Johnson claims that he was shot accidentally, but Albert Phillips, a white man living above the Johnsons, states that he heard the sounds of a scuffle followed by a detonation as if some one had bursted a paper bag.

Mrs. Emma Britton, the landlady, states that she was aroused from her sleep by Phillips, who told her of the quarrel. She paid no attention to it until she went to sweep out the hall this morning and discovered that the door leading to the room occupied by the Johnsons was open.

She asked Phillips to close it but when he reached the threshold he saw that the apartment was empty. Then Mrs. Britton recalled that she had seen Mrs. Johnson go out about midnight but she denied hearing the shot or the sounds of a fight.

Johnson engaged the room about two weeks ago and late that night the woman, whom he said was his wife, joined him. Since that time they have lived together, both coming home late.

Shortly before midnight Johnson accompanied by a friend walked into the Receiving hospital. He said that he had shot himself accidentally while getting ready to leave the house, that the gun was in his hip pocket and that while he was transferring it the trigger caught in his coat discharging the weapon, the ball entering his stomach.

Dr. O. D. Hamlin was immediately summoned and he found that the bullet had entered the abdomen on the left side of the navel. Johnson was removed at once to the Providence hospital, where he was operated on this morning by Dr. Hamlin. The chances for the man's life are slim as the bullet ranged downward after entering the body and lodged in the muscles of the back. If a hemorrhage sets in he will die.

Johnson was apparently shot by the woman while he was lying in bed, for Mrs. Britton stated that she discovered signs of a struggle in the room and blood upon the bed linen.

MISS STEVENSON TO MARRY G. W. CABLE

LEXINGTON, Ky., Oct. 30.—Announcement was made today of the engagement of Miss Eva C. Stevenson of this city, to George W. Cable, the author and lecturer. Miss Stevenson is a daughter of Robert Stevenson, a former member of congress, and has influential and wealthy family connections in California and this State.

FLORIST IS KILLED BY FREIGHT TRAIN

SCRATNTON, Pa., Oct. 30.—J. L. Dillon of Bloomsburg, one of the leading florists of the United States, was killed at East Bloomsburg today by a freight train.

23 MEET DEATH IN STEAMER COLLISION

OSTEND, Belgium, Oct. 30.—The German steamer Hermann from Antwerp, for the Mediterranean was rank in the channel October 28, as the result of a collision. Twenty-three of her crew were drowned.

SWEARS TO HUSH MONEY OFFER

MISS OLSEN HEARD

GIRL ACCUSES HER EMPLOYER

MISS OLIVIA DOROTHY OLSEN, as she appeared on witness stand testifying against Lester C. McNulty, her alleged assailant.

EYE WITNESS TO ALLEGED CRIME IS FOUND

JEANETTE FORBES MUST TESTIFY AGAINST McNULTY.

Damaging Evidence Is Heard In Sensational Trial for Assault.

Judge Frick, on behalf of Lester McNulty, severely cross-examined Miss Olsen this afternoon, and for the first time since she has been on the stand she broke down. The court took a recess at 3 o'clock, and the witness, accompanied by her sister and her friend, adjourned to the District Attorney's office, where she threw herself on a table and gave way to her grief.

Miss Olivia Dorothy Olsen gave damaging testimony in the trial of Lester C. McNulty, formerly Deputy County Clerk of this county when she testified in the Superior Court this morning before Judge T. W. Harris and a jury that her employer, J. A. Marshall, intimated that she never could secure a conviction against the defendant because he was a Mason, an Odd Fellow and an Elk, but that there would be $1000 in it for her if she would fail to identify him or fail to prosecute.

This testimony was important because in the previous trials she failed to mention that this statement was made by Marshall before the appearance of Police Officers Jamieson and Parker on the morning of November 9, four days after the alleged assault.

Judge A. L. Frick, attorney for the defense, devoted the entire morning to cross-examining the witness, using the evidence brought forth in the former hearings. Time and again the young girl was obliged to seek refuge in the answer that she did not remember whether she made the answers attributed to her in the former transcripts.

Deputy District Attorney Brown, who is prosecuting the case, and Judge Frick engaged in several heated arguments over the objections that were made by Brown to the line of examination adopted by his opponent. The aspirant for higher honors in his office watched his adversary at every turn and move and frequently cautioned the girl against making hasty answers.

Miss Olsen was neatly attired in a steel gray silk gown with a bolero jacket covering a shirt waist of figured organdie. A white picture hat crowned her becoming costume. Her face was flushed with embarrassment and she continually turned in her chair, now facing her merciless interrogator, now looking the jurymen in the eyes.

Miss Jeanette Forbes, a important witness for the prosecution, who has been in hiding to avoid the service of a subpoena, was finally caught last Sunday afternoon by Brown, who discovered her watching her home on Stuart street and Telegraph avenue, and who jumped off the car upon which he was riding and quickly handed her the paper which made her amenable that she appear in court tomorrow. Miss Forbes was one of the witnesses of the alleged assault.

Judge Frick announced at the noon recess that he had, as the result of cross-examination of the witness, [illegible] would come. At present [illegible]

KILL MURDERER IN PISTOL FIGHT

SAN LOUIS OBPIBPO, Oct. 30.—Nat Hartnell, who attempted to murder Katie Hourihan at Nipoma yesterday afternoon and afterwards eluded a posse, was located again this morning three miles below Santa Maria and a desperate battle ensued. Finally, Horn Bardin fired and killed Hartnell, who is believed to have been insane.

Katie Hourihan was believed to have died from the wounds, but rallied. One bullet struck her over the left eye and passed through the roof of her mouth, while another entered the breast. Either are likely to prove fatal.

25 MILLIONS ASKED BY CANAL EXPERTS

WASHINGTON, Oct. 30.—The Isthmian Canal Commission desires an appropriation of $25,406,258.73 to continue its work on the Panama Canal during the fiscal year ending June 30, 1908. The estimates calling for this amount of money were made public today by the commission. The Commission appropriated for the canal work for the fiscal year which will end June 30, 1907, $25,456,451.08.

SPECIAL AUCTION SALE.

We have received instructions from Mrs. Drake to sell at public auction the furniture, carpets, piano, etc., of the Colonial House, twenty rooms, 964 Castro street, near Eighth street, Oakland, this Wednesday, October 31, at 10:30 a. m. Comprising in part: Parlor suits, odd parlor pieces, Brussels and velvet carpets, lace curtains, parlor tables, 1 upright piano, pictures, oak bookcase, iron beds, folding beds, oak and walnut bedroom suits, chiffoniers, hair mattresses, bedding, wardrobes, dining tables, extensive oak folding bed and couch combined, chairs, crockery and glassware, lawn, garden tools, etc. All must and will be sold.

J. A. MUNRO & CO., Auctioneers.

WITNESS TELLS OF WIFE'S DEATH TRIP

LOS ANGELES, Oct. 30.—When the preliminary hearing of Anton Benold, charged with the murder of his wife in Temescal canyon last July, was resumed this morning striking and convincing testimony was adduced. There was a touching scene when Mrs. Ethylyn A. Chaffin of San Jose was again called to the stand. This young woman ran a lodging-house at 719 South Hill street and it was there that Anton and Claudie Benold roomed.

The silk skirt which was found in Temescal canyon was produced by Prosecutor McCornes as the woman took the witness chair, and as soon as she perceived it she broke out in a storm of tears which was not stilled for several minutes.

"Yes, is the skirt Mrs. Benold wore the day she left my house to go to the beach," Mrs. Chaffin declared positively. "It was about 10 o'clock in the morning. Benold stood in the hall. Mrs. Benold said to me: 'My husband is going to take me to the beach for the day, isn't he good?'

"Benold returned early in the evening, between 5 and 7 o'clock, I think. He said we had with difficulty [illegible] to the [illegible]

"[illegible]

CASTORIA

for Infants and Children.

Castoria is a harmless substitute for Castor Oil, Paregoric, Drops and Soothing Syrups. It is Pleasant. It contains neither Opium, Morphine nor other Narcotic substance. It destroys Worms and allays Feverishness. It cures Diarrhœa and Wind Colic. It relieves Teething Troubles and cures Constipation. It regulates the Stomach and Bowels, giving healthy and natural sleep. The Children's Panacea—The Mother's Friend.

The Kind You Have Always Bought

Bears the Signature of

Chas. H. Fletcher.

In Use For Over 30 Years.

THE CENTAUR COMPANY, 77 MURRAY STREET, NEW YORK CITY

RUSSIAN PRINCESS IS BRIDE OF PROFESSOR

Jerome Landfield Is the Latest Benedict.

BERKELEY Oct 30—Maidens of Berkeley are disconsolate these days, for within the past year three of the best-known of the 'eligible' men of the University of California faculty, after taking leaves of absence, have returned to the college town with brides from afar The first of the trio was Professor Robert Dupouey, who went to France last spring and brought back a Parisian bride Next in line was Professor C J Wilczynski, who returned from a vacation in Italy with a dark haired and olive complexioned beauty who bore his name But the last is the heaviest blow to the hopes of the damsels of Berkeley town Jerome Landfield the Beau Brummel of the University faculty has married a Russian princess Linba Lobanow

Landfield was a shining light in the society of the four cities around the bay and had won his way in San Francisco clubdom Of all those connected with the faculty of the State University Jerry was the most sought after by the mothers who were solicitous of the future well being of their unmarried daughters

Photograph of Princess Linba Lobanov of Russia who will wed Jerome B Lanfield a professor in the University of California The Princess belongs to one of the noblest houses in the realms of the Czar The Czar has given his consent to the match, as a result of the influence of the Grand Duchess Marie, an intimate friend of the Princess

UNION LABOR IS FOR LEAVITT

Brotherhood of Railroad Trainmen and Conductors Thank Him for Past Services.

Although the political organization known as the Union Labor party has nominated a candidate for senator in the Sixteenth District the labor union as unions as unions highly appreciatenn unions highly appreciate Senator Frank W Leavitt, who has shown himself to be a consistent friend of organized labor during all the years of his legislative service

This fact is shown by resolutions thanking Senator Leavitt for past services to organized labor recently adopted by Golden Gate Division No 364 Order of Railway Conductors and by Western Shore Lodge 71 Brotherhood of Railway Trainmen

Following are the resolutions which speak for themselves

RAILWAY CONDUCTORS

Golden Gate Division No 364 Order of Railway Conductors, Oakland, Cal Aug 22 1906

Whereas The Honorable Frank W Leavitt preresenting the County of Alameda in the Senate of the State of California has at all times been loyal to the cause of organized labor and

Whereas The Honorable Frank W Leavitt has always worked for and voted for legislation of interest to labor organizations

Therefore be it resolved by Golden Gate Division Number 364 Order of Railway Conductors of America, located at Oakland at a regular meeting held August 22d 1906 that we extend to the Honorable Frank W Leavitt our thanks for his efforts in our behalf in trying to secure the passage of an Employers Liability Act and for his loyalty to the interests of labor generally

Resolved That a copy of this resolution be forwarded to the Honorable Frank W Leavitt

L L STEVENS
Chief Conductor
T A HUGHES
Secretary

Western Shore Lodge No 71 Brotherhood of Railroad Trainmen Oakland Cal October 16th 1906

Whereas The Honorable Frank W Leavitt representing Alameda County in the Senate of the State of California has always shown his loyalty to the cause of organized labor and

Whereas The Honorable Frank W Leavitt has worked and voted for legislation of interest to labor organizations

Therefore be it resolved by Western Shore Lodge No 71 Brotherhood of Railroad Trainmen located in Oakland California at their regular meeting held October 16 1906 that we hereby extend to the said Honorable Frank W Leavitt, our thanks for his efforts in our behalf in trying to secure the passage of an Employers Liability Act for his loyalty to the interests of labor generally

Resolved That a copy of this resolution be forwarded to the Honorable Frank W Leavitt.

(Signed) E PONTIOUS Master
(Signed) R W SWAIN Secretary

FURS

FOR COLD WEATHER

NOW THAT WINTER HAS REALLY APPEARED WE CONSIDER IT AN OPPORTUNE MOMENT TO SUGGEST A VISIT TO OUR FUR DEPARTMENT. WE HAVE TAKEN SPECIAL PAINS TO STRENGTHEN THIS BRANCH OF MERCHANDISE AND HAVE SUCCEEDED BEYOND OUR HOPES. THE ASSORTMENT IS UNLIMITED AND THE QUALITY IS FULLY UP TO THE HIGH STANDARD THIS STORE HAS NOTED FOR. THE PRICES ARE MADE IN COMPLIANCE WITH OUR ESTABLISHED RULE OF DISPOSING OF ALL STOCKS IN SEASON.

MINKS

Russian Mink Pelerines .....$50.00 up to $175.00
Russian Mink Scarfs.....$15.00 up to $ 75.00
Russian Mink Four-in-Hands $15.00 up to $ 75.00
Sable Mink Pelerines ....$17.50 up to $ 37.50
Sable Mink Four-in-Hands ..$ 8.00 up to $ 15.00

Baum Marten Scarfs .....$50.00 up to $ 75.00
Ermine Scarfs..... .....$22.50 up to $ 50.00
Persian Lamb Pelerines $32.00, $37.50 and $ 45.00
Persian Lamb Scarf and Muff $ 20.00
Black Marten Pelerines.....$ 7.50 up to $ 35.00
Black Marten Four-in-Hands $15.00 up to $ 25.00
Siberian Squirrel Scarf and Muff .....$17.00 up to $ 22.50
Sable Marten Scarfs,.....$ 7.50 up to $25.00
Sable Fox Pelerines.....$18.00 up to $ 40.00

Special Attention Given to Mail Orders

TAFT & PENNOYER

Broadway and 14th, Oakland

STENSLAND AT HERING'S TRIAL

Convicted Bank President to Testify Concerning the Cashier

CHICAGO Oct 30—Otto Stensland the former president of the Milwaukee Avenue State Bank now a convict in Joliet prison is to come to Chicago today in the custody of a guard of officer to testify in the trial of Henry W Hering former president of the bank which closed its doors the morning

At the opening of court it was thought that the prosecution today would be concluded in the effort to obtain a jury It is now believed that Stensland will take the stand in several days

Soon after the case was called the attorneys for Hering announced that evidence would be introduced to show that the bank was in a good condition at the time its officers made the false entries charged in the indictments

If overruled in this they declare they will make a plea that the court for a change of venue on account of prejudice cannot be obtained in this county

TO CURE A COLD IN ONE DAY
Take LAXATIVE BROMO QUININE Tablets Druggists refund money if it fails to cure E W GROVE'S signature is on each box 25c

RUSSIA QUIET FROM TERROR

People Fear to Make Demonstrations on Anniversary of Constitution.

ST PETERSBURG Oct 30—The morning of the first anniversary of the proclamation of the imperial manifesto giving a constitution passed in St Petersburg without any disorder being reported Te Deums were celebrated in the cathedral and churches and only small crowds of people were to be seen in the fashionable streets many of the residents deciding to stay indoors owing to the fear of becoming involved in disturbances

Soldiers in uniform were conspicuous absentees as the result of a warning issued at the meeting held in the university yesterday that bands of reactionary rowdies had been formed to beat pedestrians in student attire The warning of the university was distributed in anticipation with the emergency regulations for preserving order

Large forces of infantry and cavalry were concentrated in the vicinity of the Kazan Cathedral whose portico was guarded by soldiers and a large number of troops were gathered in the neighborhood of the university but the military were kept out of sight so far as possible in the interior of courts and in buildings Special guards were stationed at all the railway stations

ARGUMENTS TO BEGIN TODAY

Court of Appeals Will Decide Validity of Independence League Nominations

ALBANY N Y Oct 30—The Court of Appeals in special session today will hear arguments on the application of the Independence League from a decision of the Appellate Division prohibiting the league from combining multiple petitions in New York City The argument is scheduled to begin at 2 30 It is expected that the court will go into conference directly following the argument and that a decision will be handed down tonight or early tomorrow

Former Senator David B Hill will make the argument for the Independence League

MURDERER DEFIES LAW

Negro Who Shot Policemen Armed and Will Resist Officers.

FLOYDS LANDING Ky Oct 30—Tom Coe a negro who with George Williams also a negro killed two policemen and wounded another at Indianapolis September 30 is in the southern part of this county

It is said that he and others of the Coe faction are armed and declare they will die before Jesse shall be arrested

BIG CARGO OF SALMON

SAN FRANCISCO Oct 30—The bark Stratsala arrived today from Karluk Alaska with a cargo of 43 900 cases of salmon

THE PRESIDENT AND HEARST

Chairman Woodruff Urges President Roosevelt to Denounce a Publication

NEW YORK Oct 30—Timothy L Woodruff chairman of the State Republican committee said today that he would advise President Roosevelt to repudiate a campaign document issued by the Independence League in support of William R Hearst's candidacy for Governor Mr Woodruff objects to the publication in parallel columns of extracts from the speeches of the President and Mr Hearst as to the proper use of wealth Mr Woodruff said

It is earnestly hoped that President Roosevelt who has to a degree maintained the position that he could not interfere in local politics will take up this matter and denounce the author of the illusion It was expected all along that some such effort would be made by Hearst to influence voters

THE SPEECH.

The publication referred to by Mr Woodruff quoted President Roosevelt's speech at Oyster Bay September 8 1906 when he is reported as saying that the multi millionaire is not a harm but a good to the community if he appreciates that he is only a trustee or that wealth and uses it for causes of goodness

From a speech made by the President at Washington on July 6 last he is quoted as saying that very wealthy men may sometimes play a useful part in life but they rarely make as useful as lives which are expended in different fields from those of money getting

HEARST'S REMARKS

Against this Mr Hearst is quoted in a parallel column as saying there should be as far as possible an equal distribution of wealth that he believed in organizations that tend to distribute wealth that its distribution is as important as its creation and that one day defying millionaire will do more than any other single thing to regulate trust inequality

Both Mr Hearst and Mr Hughes experienced bad weather on their campaign tours today Snow fell last night and turned to rain in the up state counties Both candidates had busy days mapped out for them

Mr Hughes first address of the day was at Batavia where he told a large audience in the opera house that his one ambition in running for the Governorship was to give the people a square deal He closed with a plea that the people should do nothing to upset the prosperity with which the State and Nation are enjoying

Mr Hearst's voice shows signs of failing and today he was obliged to make all his speeches very short

ARREST WOMEN AND MEN AS VAGRANTS

Three women and three men were arrested last night at Fifth and Washington street and charged with vagrancy They are Ethel Davis, Sybil Rae, Grace Page E L Smith, Frank Jordan and Leslie Kendall Jordan and the Page woman were released on furnishing $50 bail each All the cases were called this morning in Department 1 of the Police Court and were continued until tomorrow, at which time the defendants will plead.

LODGE IN NEW QUARTERS.

Athens Parlor No. 195, N S G W, will hereafter meet in Woodmen Hall, 521 Twelfth street The first meeting in the new quarters will be held next Thursday evening The lodge has secured the hall as its permanent meeting place

Shillings Best has coined the new [illegible]

TAKE WHEELS FROM SCHOOL

Bicycle Thief Operates Among Machines of Pupils at Lafayette.

A bicycle thief worked with good results in the basement of the Lafayette School yesterday while the school was in session The pupils leave their wheels in the basement and the thief secured two of these yesterday Harry Mitchell of 1717 Filbert street and Leslie Nobel of 1015 Twenty-first street were the victims of the purloiner

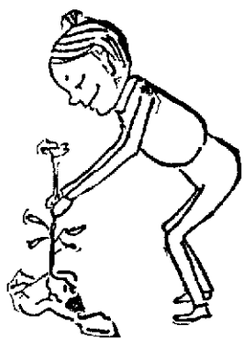

Willie and His Advice to Womankind.

Now I am only a kid and most every woman who has a boy of her own has spanked bigger kids than I am but I am a wideawake little rooster and have my optics open Yesterday I saw two women do things which I want to talk to you about and with tears in my eyes urge you to bring about a reform in these things One is "stopping a street car" and the other is 'getting off one correctly' When you want to stop a car walk right out into the street throw up both hands and yell like hunder so the motorman or conductor can see and hear you This woman I saw yesterday just stood back behind a tree and wiggled one hand about an inch and looked at the car then she got mad and said things under her veil that the conductor wouldn't want to hear The other woman got off the car backwards and lost 10 cents worth of rice and her temper besides it—"quite upset her" Don't get off a car with your face towards the conductor, get off with the motion of the car, or better still, "wait till it stops." But say, I am working for Heeseman and not trying to run a street car line We are awfully busy here nowadays selling clothes, hats and shoes for our men and boy friends and you bet we are going to just have the biggest lot of nice things for Christmas you ever saw. Just wait till Dave comes back and see what he brings home in his basket. A yard of red ribbon to the first lady who guesses my birthday. Willie at

C. J. Heeseman

1107 to 1115 Washington street

USE BUGGY IN BURGLARIZING

Two Men Said to Be Operating Their Business in Modern Style.

It is now thought by the police that two men who ride about in a buggy are intent on burglarizing homes in this city J K Fakonry residing at 3799 West street reported to the authorities that on Sunday night last he heard strange noises in his front yard, and going to the front door saw two men run away and get into a buggy which was standing nearby This was about 11 30 o clock at night The house was not entered but Fakonry believes that an attempt at burglary was being made

Mrs Fred Williams of 529 San Pablo avenue has reported to the police that her home was entered one day last week and a trunk broken open and looted by the thief A pair of shoes some books and a $20 gold piece were secured by the burglar

NEW AUTO COMPANY HAS $25,000 CAPITAL

Articles of incorporation of the Bay Cities Automobile Company were filed in the County Clerk's office this morning showing that the corporation is formed to operate rent, buy sell repair and manufacture automobiles, motorcycles and carriages and for a general automobile livery and garage business The headquarters of the company are in Oakland and the directors are W H Chapman, Fred S Jacks O B McKay E N Hartman and Alfred Groves The capital stock is $25 000 of which $15 000 has been actually subscribed

WOMAN MUST ANSWER IN COURT FOR CONDUCT

The trial of Mrs W Milton who was arrested on a charge of disturbing the peace, sworn to by C M Marsh, will be held on November 7, in department one of the police court. It is alleged that Mrs Milton became boisterous after indulging too freely in intoxicating liquors, and that she disturbed her neighbors

MARRIAGE LICENSES.

The following marriage licenses have been issued Walter Fawcett, 22, Vallejo and Ict McCastin, 20, Napa, Alonzo P Priest, 32 and Mary R. Curran, 30, both of Rockland, John D. Barry, 22 and Maud A. Peat, 18, both of Berkeley, Howard W Blethen, 42 and Sarah E. Tibbetts, 56, both of Oakland, Alfred W. Priestly, 23, and Susan J Dunbar, 19, both of Oakland, Adrian Vis, 42 and Elizabeth Hanson, 32, both of San Francisco, Aaron C. Clark, 27 and Lucy Harris, 20, both of Oakland, Geo F Eggers, 27, and Minnie A. Christen, 19, both of Oakland, Norman W Denton, 30 and Sallie Rapp, 25, both of Oakland, George Horn, 29, and Ovita L. Davidson, 21, both of Lompoc.

AGED WOMAN DEAD.

Mrs. Joseph Watson passed away suddenly last night at her home, 1521 Twenty-third avenue Deceased was 70 years of age and the mother of Miss Mary Watson, a missionary. As no doctor was in attendance upon Mrs. Watson an inquest will be held into her death.

EMPEROR ILL; 'DON'T WORR'

Kaiser's Physicians Assure Public That the Ruler Merely Has Cold.

BERLIN, Oct. 30—Emperor William is obliged to remain indoors for the present, following the advice of his physicians, but the assurance comes from the palace that there is not the least occasion for concern as his Majesty is only suffering from a simple cold, resulting from a chill after becoming overheated while out hunting last week.

$100 Reward, $100

The readers of this paper will be pleased to learn that there is at least one dreaded disease that science has been able to cure in all its stages, and that is Catarrh. Hall's Catarrh Cure is the only positive cure now known to the medical fraternity. Catarrh being a constitutional disease, requires a constitutional treatment. Hall's Catarrh Cure is taken internally, acting directly upon the blood and mucous surfaces of the system, thereby destroying the foundation of the disease, and giving the patient strength by building up the constitution and assisting nature in doing its work The proprietors have so much faith in its curative powers that they offer One Hundred Dollars for any case that it fails to cure. Send for list of testimonials.

Address F J. CHENEY & CO, Toledo, O.

Sold by all Druggists 75c.

Take Hall's Family Pills for constipation.

CASTORIA.
Bears the Signature of Chas. H. Fletcher.
The Kind You Have Always Bought
Centaur Company, New York City

North German Lloyd

Fast Express Service
PLYMOUTH—CHERBOURG—BREMEN
Kaiser Nov 6 10 am|K Wm II, Jan
K Wm II, Nov 20 9am|Kronprinz Jan
Kaiser Dec 4 10 am|K Wm II, Feb
Kronprinz, Dec. 18 2pm|Kronprinz Feb

Twin-Screw Passenger Service
PLYMOUTH—CHERBOURG—BREMEN
*Trave Nov 1, 10 am|*Main Nov 27 8 am
*Brandenburg Nov 8 10am|*Chemnitz Dec 6 10am
Bremen, Nov 13 10 a m *Rhein, Dec 11, 10 a m
Friedrich, Nov 22, 10am
*Bremen direct |*York, Dec 18, 10 am

Mediterranean Service
GIBRALTAR—NAPLES—GENOA
K Albert, Nov 10 11am|P Irene, Jan 19 11am
P Irene Dec. 1, 11 am|**Kaiser Jan 26, 1 pm
K Luise Dec. 8, 11am|*Neckar Feb 2, 11 a m
K Albert Jan 12 11am|*Omits Genoa.
**Omits Gibraltar K Luise Feb 9 1 pm
From Bremen Piers, 34 and 4th Sts Hoboken

NORTH GERMAN LLOYD TRAVELERS' CHECKS GOOD ALL OVER THE WORLD.

OELRICHS & CO 5 Broadway, N Y
ROBERT CAPELLE, G A P C, 916 Van Ness Ave., near Eddy St., San Francisco

A COMPLETE LINE OF
Foreign and Domestic Wall Papers
can be seen at our Oakland store,
1325 Broadway
Opposite the Postoffice.
J. Lilewelyn Co.
PAINTERS and DECORATORS
Also San Francisco.

LEAVS OLD ENGLISH INN
EVERYTHING GOOD TO EAT AND DRINK
468½ 13th Street. Look for the Round Sign

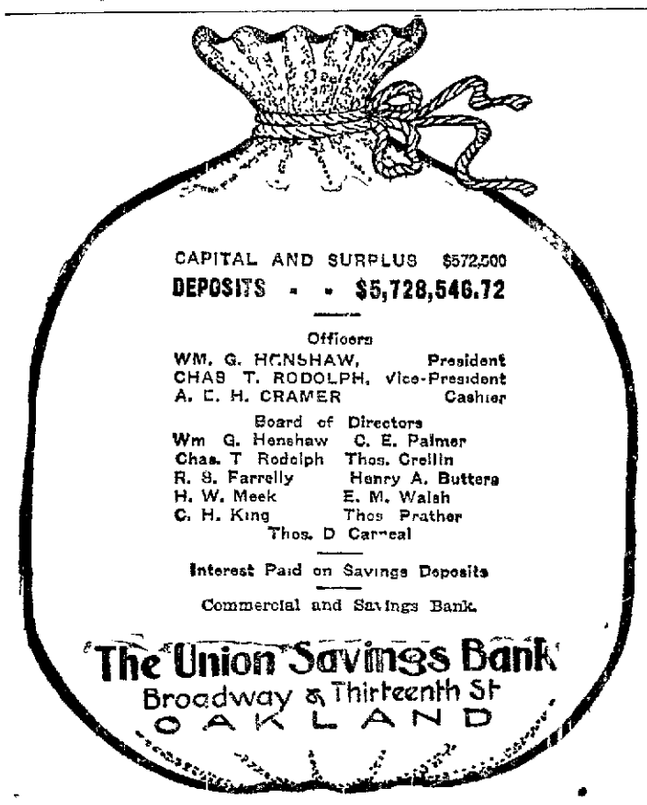

REV. FATHER YORKE ON THE SAN FRANCISCO SITUATION

From the Leader of San Francisco, Issue of October 27, 1906.

GRAFT AND GRAFTERS.

No man goeth duck shooting preceded by a brass band; otherwise the ducks hear him coming and absquatulate. In this wonderful city of ours, however, it seems to be the proper thing to go gunning for criminals not only with a brass band, but with four newspapers into the bargain. We have been treated during the past week to all kinds of prophecies, vaticinations, predictions, foreviews, presages and prognostications as to what is to be done with the Mayor and all his aiders and abettors when the next Grand Jury meets. If the prophets, vaticinators, predictors, foreviewers, presagers and prognosticators aforesaid have all the evidence they claim, what's the use of waiting for a Grand Jury? The burned district is not stuck on style. A petty jury will do as well.

The Lord only knows we have no brief to defend Abe Ruef, but if he were as wise as his enemies are foolish, his distinguished ancestor, Solomon, would have to abandon the championship. Who would have thought of Rudolph Spreckels as the high patron of the war against graft? Graft, we take it, is getting money you have no right to, because you have the power of standing the grafter up. We understand that Mr. Abe Ruef is charged with grafting from or on—we are not sure of the preposition—the United Railroads.

It is rumored that he forced them to disgorge a large sum of money as a price for certain uses they wished to make of the streets. Whether there is any truth in the rumor or not, we do not know; but this we know, that as far as the ordinary citizen goes, he would sooner see graft on such a corporation as the United Railroads than see graft on the poor people who were rendered homeless by the earthquake and the fire.

Mr. Rudolph Spreckels, acting as agent for his father, was the first to raise rents in the unburned districts in San Francisco. This raise of rents is graft of the most despicable character. Mr. Rudolph Spreckels caught the people where they were helpless. No one contends that any of the elements that go to make house rent had altered since the 18th of April, except one—namely, the supply. That supply was cut down in so wholesale a fashion and by a process so utterly removed from economic evolution that Shylock himself would have shrunk from taking advantage of it. Yet Mr. Rudolph Spreckels was the first in San Francisco to raise the rents, and since he has taken advantage of his position on the Relief Committee so as to meddle and to muddle with other real estate sharpers that the house monopoly shall continue and the money of the charitable which Mr. Rudolph Spreckels deals out with one hand he calmly appropriates with the other as rent.

The virtuous and voluble Mr. Dohrmann works conscientiously with him, for the Rehabilitation Committee makes it a rule to give no money until a rent-taking landlord is secured by the refugee.

We don't admire thieves, but as between thieves and thieves our sympathies are entirely with Freyney the Robber, who, according to the song, robbed the rich to give to the poor. Bad as Abe Ruef is, he hasn't been laying tithe on the coppers thrown in charity to the refugees like that embodiment of civic virtue, Mr. Rudolph Spreckels.

To tell the truth, we put no stock in this latest outbreak of vituperation. We have a shrewd suspicion that much of it is engineered by the ingenuous Mr. Ruef himself in the interests of his own ticket. He knows the San Francisco temperament and how ready it is to rebuke the unspeakable dailies by voting for Beelzebub is necessary.

It may be that he has been caught with the goods on him and that he did sell out to the United Railroads, but it is a very mysterious coincidence that the man who is supposed to have done the catching should be the attorney to whom the United Railroads applied when they wanted their case represented in the arbitration with the Carmen. Pfaugh! Some things are too raw.

LANGDON WILL RULE AT GRAND JURY ATTACK ON MUNICIPAL CORRUPTION

Ruef's Claim to Post of District Attorney Is Denied, but Boss May Cross-Examine Jurors.

SAN FRANCISCO, Oct. 30.—The proceedings in Judge Graham's court relating to the impanelment of the grand jury yesterday were stripped completely of all sensationalism, owing to the precautions which had been taken by the police department to prevent the congregation of a crowd in the streets on which which the temporary courthouse—the Sherith Israel Synagogue—fronts, and the measures adopted by the sheriff to prevent any kind of a demonstration in the court room or the corridors, such as marked the course of the impanelment on Friday afternoon. Perfect order reigned. The brevity of the morning session, when Judge Graham rendered the decision that the people had the right to interrogate the grand jurors drawn as to their qualifications under section 198 of the Civil Code, whose provisions admit of an inquiry on behalf of the people into the status of a grand juror as a citizen of the United States, his mental capacity and enrollment on the assessment books as a taxpayer, stripped the whole affair, to all intents and purposes, of every vestige of sensationalism, and the recognition of William H. Langdon as District Attorney de facto, with the right to conduct the examination, did not excite any demonstration on either side. Nothing, therefore could have been more orderly.

It was expected, however, that the emphasis which the court placed on the term "the people" would result in a protest from the Ruefites, because it seemed to foreshadow the intent of the court to restrict the right of interrogation to the District Attorney de facto exclusively. It was so surmised by THE TRIBUNE and it developed that way in the afternoon session, until which time the interrogation of the grand jurors was continued.

RUEF ON HAND.

When the court opened in the afternoon Abraham Ruef and his counsel, consisting of Sam N. Shortridge, Marshal B. Woodworth, formerly United States District Attorney; Judge Fairall of Stockton, formerly ex-District Attorney, and ex-Superior Judge D. J. Murphy and Henry Ach, were in attendance at the bar on the one hand, and District Attorney Langdon and his assistant, Francis J. Heney, on the other. Assistant City and County Attorney W. T. Baggett was also present in the interest of that law branch of the municipal government.

To get a correct understanding of what actually took place and the complete change which occurred in the status of the case, it should be remembered that when the court adjourned last Friday afternoon, it was to give Judge Graham time to determine whether the district attorney had a right in behalf of the people to interrogate each grand juror as to whether he cherished bias or prejudice against any person whose name might be presented to their inquisitorial body for indictment, and particularly for or against Abraham Ruef, against whom the assistant district attorney publicly proclaimed charges of felony and misdemeanor would be presented for the consideration of the grand jury during the first hour of its existence after its organization.

HENEY BASES CLAIM.

And Heney based his claim for the privilege, which it was admitted was not conceded by law, unles sinferentially, on the grounds that he had reason to believe that some of the grand jury drawn in the panel were biased and prejudiced. Judge Graham blunted the edge of the whole proposition in his decision by confining the inquiry to the code provisions regarding such qualifications in a grand juror as have already been named without referring to the right of inquiry as to bias or prejudice for or against any presentation which might be made. By indirection, the court has decided that the district attorney had no right to ask the question: "Are you in any way biased or prejudiced for or against Abraham Ruef?"

So far as it went, the decision was, therefore, a distinct triumph to Ruef, and a positive disappointment to the anti-Ruefites, and to Langdon and his assistant Heney.

On the other hand, until the afternoon session it looked as if Judge Graham had closed the door against the Ruefites participating in any way in the interrogation of the grand jurors, restricting the examination to Langdon, who had been judicialy recognized as the de facto district attorney. Ruef and his attorneys took cognizance of this apparent exclusiveness in the court's decision and promptly met it, when the examination of the grand jurors was about to take place by asking whether or not they were to be allowed as interested parties, and as amicus curiae of the court, to take part in the examination. The court held that it was only fair and reasonable they should be permitted to cross-examine.

TRIUMPH FOR BOSS.

This ruling was in the nature of a second triumph to the Ruef side of the impanelment and relieved the proceedings of what might be termed judicial partiality or prejudice. But it did something more: It removed a snag which might have put the panel in jeopardy and negatived the whole work of the Grand Jury through the invalidation of the method of its creation.

Everything moved smoothly after that. Shortridge first officially called the attention of the court to the suspension of William H. Langdon as District Attorney by Acting Mayor Gallagher and the appointment and qualification afterward of Abraham Ruef to the position, and the subsequent temporary restraining order of Judge Seawell prohibiting Ruef, the Acting Mayor, the Board of Supervisors and others from hindering or interfering with the functions of the District Attorney until cause was shown on November 2 why the order should not be made permanent, and he requested the court to postpone any further action in the impanelment of the Grand Jury until the question of the District Attorneyship should be finally determined by Judge Seawell, in order to relieve the whole subject of doubt and embarrassment.

He was followed by a similar request made by Assistant City and County Attorney Baggett on behalf of City and County Attorney Burke, who had been served by Acting Mayor Gallagher with a notice of the removal of Langdon from the office of District Attorney and the provisional appointment of Ruef as acting District Attorney in his stead.

Judge Graham met both applications by saying that he had already recognized Langdon as the District Attorney de facto and he, therefore, denied the motion to postpone.

Then came the examination of the Grand Jurors according to the line of examination defined in section 198 of the Civil Code, namely, as to citizenship, residence, mental qualifications and status as a taxpayer, as shown by the assessment roll. No reference is made to examination as to bias in this section.

A demand was made by Shortridge for the production of the assessment roll as the best evidence of the status of the panel as taxpayers. The Tax Collector objected to this proposition, however, on the ground that it would be impossible to produce the books, for which he had only received ten minutes' notice, without blocking the whole business of his office and discommoding those persons who were paying their taxes.

It was finally agreed to proceed with the examination, with the understanding that the testimony of the Deputy Assessor, John C. Corbett, who had examined the rolls as to the status of the nineteen Grand Jurors drawn for the panel, should be taken, subject to challenge and the subsequent introduction of the record to prove up.

MEN ARE EXCUSED.

The examination resulted in admissions being made by Arthur G. Towne and E. R. Rock that they were not on the assessment roll of 1906-07, which testimony was confirmed by the Deputy Assessor, and they were, therefore, promptly excused from service.

The following gentlemen who had been drawn on the panel were, moreover, unable to prove their qualifications as taxpayers to sit as Grand Jurors to the satisfaction of either side or to the court, namely: Britt, Daniels, Levingston, Deally, Gordon, Magren, Twigg, and Judge Graham ruled that it would be necessary to produce the assessment rolls in court to finally determine their status.

The court was then adjourned until 2 p. m. tomorrow (Tuesday) and the crowd dispersed without any demonstration.

To avoid the possibility of any trouble on the outside the police kept everybody moving on the street as soon as the crowd emerged from the building.

RUEF STARTS ON A "FISHING" EXPEDITION

SAN FRANCISCO, Oct. 30.—Ruef has revealed his intention to go on a "fishing" expedition to ascertain, if possible, what is the nature of the evidence in the possession of Langdon and Heney on which they will base their presentation of himself, the acting mayor and supervisors to the grand jury for indictment. This is shown by the service yesterday, on Langdon of an order of examination to appear at 10 a. m. tomorrow at Franklin Hall, 1881 Fillmore street, to give his deposition in the injunction suit which he brought again Ruef, Acting Mayor Gallagher and the supervisors. The deposition is to be taken before Notary Public Knox. The object of questioning Langdon under oath is to obtain from him, if possible, a statement of the charges which are to be presented against Ruef, Gallagher and the supervisors, all of whom Langdon says in his complaint, are to be accused before the grand jury. Langdon believes that the main object of the order is to harass and annoy him as much as possible by bringing him before a notary at this time and subjecting him to examination.

POWER OF RUEF WITH BENCH SHOWN BY NAMES OF GRAND JURY VENIRE

Plot of Boss to Obstruct Completion of Panel Until After Election Is Likely to Succeed.

SAN FRANCISCO, Oct. 30.—An examination of the list of 144 names of citizens selected by the Superior Judges last January for Grand Jury service during the year 1906 discloses the strength of Ruef's influence on the local bench. Out of the nineteen examined yesterday as to their qualifications under Section 198 of the Civil Code, three of them were named by Judge Carroll Cook. These were Sam H. Daniels, assistant cashier of the Bank of California, whose standing as a qualified taxpayer on the assessment roll is in doubt; ex-Supervisor James E. Britt, father of the ex-champion lightweight, and whose other son is a member of the so-called fight trust, who also has a doubtful record as a qualified taxpayer to clear up, and Charles Sonntag, one of Ruef's well-known adherents.

Judge Seawell's selections were F. A. Dwyer, E. J. Gallagher and E. R. Rock. Rock was disqualified yesterday because his name is not on the assessment roll as a taxpayer.

Judge Troutt selected J. E. Gordon and Wallace C. Wise.

The names that Judge Hebbard submitted were those of M. Rosenberg, a former Kearney-street saloon-keeper, who has been a warm political supporter of Ruef, and Rudolph Mohr, also a friend of the administration.

H. H. Young and G. G. Burnett were named by Judge Hunt.

Judge Graham named Joseph Magnin, who is a close friend of Ruef and was interested with him and Mayor Schmitz in what was called the Keystone Real Estate Company, which was organized for the purpose of erecting a large apartment house near the park. Whether Magnin's name is on the assessment roll has been made a subject of judicial investigation.

John F. Twigg was selected by Judge Hosmer. Twigg's standing on the assessment roll is a subject of investigation.

Judge Coffey named Alfred Greenebaum and Maurice L. Levingston. Levingston's qualifications as a taxpayer depend on what the assessment roll will show.

George L. Dealy, who is reported friendly to Ruef, was placed on the list by Judge Ferrigan. Dealy's standing as an enrolled taxpayer is in doubt.

Arthur G. Towne and Jeremiah Deasy were selected by Judges Troutt and Murasky respectively. Towne has been excused from service for the reason that he does not possess the taxpaying qualifications of a Grand Juror.

There are only six names now in the box from which substitutes for those excused from service on the panel may be drawn. Should these names be ineffectively exhausted a new venire will have to be ordered. It is, therefore, quite possible that several days may pass before the impanelment is completed. In fact, the completion of the panel may have to go over until after the election, which is probably Ruef's present purpose to accomplish.

WHAT IS CATARRH?

Simple Wey to Overcome the Dangers of this Disagreeable Disease.

Catarrh is an inflammation of the mucous membrane of the nose, throat and lungs, with many annoying symptoms. In this climate there are few who do not suffer from this disagreeable disease, often in a chronic and dangerous state.

Fortunately, within the last few years, a simple and reliable treatment for catarrhal troubles has been found—Hyomei, a combination of healing and germ-killing balsams, that, when breathed through the neat pocket inhaler that comes with every outfit, reaches the tiniest cells in the respiratory organs, carrying its healing and health-giving properties to every part where the catarrhal poison is present.

Used in this way, Hyomei kills all catarrhal germs, drives the poison from the system and heals all irritation that may be present in the mucous membrane.

If you have the ordinary catarrhal symptoms, such as offensive breath, burning pains in the throat, cough, raising of mucous, difficulty in breathing, sneezing, huskiness, discharge from the nose, droppings in the throat, coughing spasms, etc., begin the use of Hyomei at once.

The complete Hyomei outfit costs but $1.00, extra bottles, if needed, 50 cents. We do not want anyone's money unless Hyomei gives relief and cure, and we absolutely agree that money will be refunded unless the remedy gives satisfaction.

All druggists should be able to supply you with Hyomei or we will send it by mail on receipt of price, and every package is sold with the distinct understanding that is costs nothing unless it cures. Write us today for a symptom blank, which we will send you free, together with treatise on Catarrh and how to cure it. When you fill in and return to us the symptom blank, our consulting physician will give your case the best care and attention, and write you a letter of advice without charge. The R. T. Booth Company, Buffalo, N. Y.

Faith

You cannot be expected to have faith in Shiloh's Consumption Cure, the Lung Tonic, as a cure for Colds, Coughs and all diseases of the air passages, if you have not tried it. We have faith in it, and we guarantee it. If it doesn't cure you it costs you nothing. If it does it costs you 25c. That's fair. Try it to-day.

Shiloh has cured many thousands of the most obstinate cases, and we do not hesitate to say that it will cure any Cold, Cough, Throat or Lung trouble. If we did not believe this we would not guarantee it. Shiloh has had an unbroken record of success for thirty years. It has stood every possible test without failure. Further

Proof

is found in the many testimonials of those who have tried Shiloh and been cured. Mrs. Archie Taylor, Asaph, Pa., writes:—"I bought a bottle of Shiloh's Consumption Cure and found it very beneficial. I have two children, and they had a terrible cough. I gave them everything I could think of, but they got no better, until one evening my husband bought a bottle of Shiloh. We gave it to the children when they went to bed, and they slept all night. It cured them completely. I shall always keep it in the house." 5

SHILOH

25c. with guarantee wherever medicine is sold.

OSGOODS'

7th and Broadway

12th and Washington

RHEUMATISM CURED

Why suffer the pangs of this torturing and disfiguring disease, when it can be speedily and permanently cured with one bottle of Pinus?

Pinus contains neither salicylic acid, potash, nor soda, so will not depress the heart, affect the stomach or in any possible way injure the system.

Oakland, July 27, 1905.
Wishart's Drug Store, Oakland, Cal.—To Whom It May Concern: My system has been full of rheumatism for two years but after using one bottle of that wonderful remedy Pinus, I would recommend it to anybody.
WM. NINNE,
755 Twenty-second street.

PINUS MEDICINE CO.,
622 W. 9th St., Los Angeles, or

Wishart's Drug Store

TENTH AND WASHINGTON, OAKLAND.

Spice Perfection

Sold on Merit

Always the Same

J.A. Folger & Co.

San Francisco

Loher's Sausage

Is made in a room where Nature's sunlight shines all day. We command the best Sausage Makers that money can procure, owing to the sanitary conditions under which they labor. You are welcome to come and see them trim the meat, see them put it in casing, see it smoked and cooked.

A complete sausage factory now in operation.

Come and see it.

Loher's Uptown Market

211 SAN PABLO AVE.,
508 SIXTEENTH ST.

CLEARANCE SALE

Japanese Goods

All Prices Cut Down

The Fuji

Oakland's Leading Japanese Store

Telephone Oakland 917

520 Washington St.

BRIDGE RIGHT MAN FOR OFFICE

THE FOLLOWING LETTER, WRITTEN BY SUPERVISOR TALCOTT, IS SELF-EXPLANATORY:

"FRUITVALE, CAL., OCT. 29, 1906.

"TO WHOM IT MAY CONCERN: DURING THE PAST SIX YEARS MR. W. B. BRIDGE, REGULAR REPUBLICAN NOMINEE FOR SUPERVISOR, HAS BEEN IN MY EMPLOY AS ROAD FOREMAN. DURING THESE SIX YEARS I HAVE FOUND MR. BRIDGE TO BE AT ALL TIMES FAITHFUL, COMPETENT, HONEST AND INDUSTRIOUS. HE IS A MAN OF EXCELLENT HABITS, AND DURING HIS THREE TERMS OF SERVICE ON THE LOCAL SCHOOL BOARD HAS GIVEN GENERAL SATISFACTION AND EARNED THE ESTEEM AND RESPECT OF THE PEOPLE OF FRUITVALE.

"I HEARTILY RECOMMEND HIM TO THE VOTERS OF THE SECOND SUPERVISORIAL DISTRICT FOR THE OFFICE TO WHICH HE NOW ASPIRES.

"J. R. TALCOTT."

ROOSEVELT TO LEAVE ON HUNTING TRIP

WASHINGTON, Oct. 30.—President Roosevelt will leave Washington tomorrow morning for Pine Knot, Va., where he will devote the remainder of the week to hunting. Pine Knot is the country seat purchased by Mrs. Roosevelt, who will accompany the president.

Epilepsy

can be cured. To those afflicted this conveys a wonderful message. Though quite common, it is only a short time since it was considered incurable. The discovery that it was mainly a nervous disorder has led to the application of the great nerve restorer.

Dr. Miles' Restorative Nerv ne

with the happy results that thousands have been completely cured, and others are being cured every day.

"In the year '92 I was stricken with epilepsy. Doctors treated me for several years, but I grew worse. I would have such awful fits. I cannot tell my awful sufferings. A druggist recommended Dr. Miles' Nervine and I bought a bottle, and found it helped me, and I took three more and am cured. I had only one light spell after I commenced taking it. I do hope that the time will come when everybody will know that your medicine cures those awful fits." JOHN LEWIS, Clarion, Pa.

Dr. Miles' Nervine is sold under guarantee that your druggist will refund your money if first bottle does not benefit.

Eye Centers

The distance between the eyes is a very important consideration in fitting glasses. The width between the pupils widens on looking at a distance and narrows when reading.

The Kryptok, the newest lens for the eyes, is made of two different kinds of glass, and each has its own center. The two are combined (without lines or patches) into a single lens and one sees clearly whether reading or watching distant objects. Two pairs of glasses are no longer necessary.

OTHER OPTICAL GOODS

Perfect fitting glasses from $2.50.

CHINN BERETTA FACTORY ON PREMISES OPTICAL COMPANY

466 Thirteenth Street
Bet. Broadway and Washington
Oakland
San Francisco, Stockton, Sacramento, Fresno.

When the Election is Over We Will

All be happy, even the defeated candidates—if they come to us and have their clothes made from the handsome and exclusive stock we have to show our patrons. Our invoice of domestic and imported cloths will favorably compare to that found in any tailoring establishment on the coast—Fabrics we have specially selected for our particular trade—We can satisfy you in every regard—Including

Fit, Workmanship and Price.

The Vogue Tailoring Co.

KLEIN BROS.

1020 Washington Street

Near 11th Street.

CRIPPLE SENT TO ASYLUM

Threatened to Burn Restaurant Because 25 Cents Was Charged for Meals.

Drs. O. D. Hamlin and George Reinle, who formed the lunacy board to examine the sanity of William Rose, a cripple, before Judge Henry A. Melvin in the Superior Court this morning received an amusing setback when having recommended that the man be sent to an asylum, Rose addressed the Judge, saying: "When the physicians arrive who are to examine me I will show them that I am perfectly sane." Even the court could not refrain from joining in the general laugh that followed at the expense of the learned practitioners.

Rose was accused by his employer, M. T. Hays, a saloon-keeper of Emeryville with trying to shoot J. Branagan Monday afternoon in the barroom and then declaring that he would commit suicide when frustrated in the attempt.

In court Rose said that he had been inspired by God to do good for all people, that the inspiration came to him one morning while he was walking along the road looking for a breakfast. He believed that the earthquake was a direct visitation of the Almighty as a punishment for men's sins.

Because he was obliged to pay 25 cents for a meal at a lodging-house at Third and Broadway he expressed a desire to burn the building even when Judge Melvin told him that such a course might work a hardship upon the proprietor, whom in all possibilities did not own the structure. Rose also said that he wanted to sue the city because the traction cars failed to stop for him on a dozen occasions on account of his deformity, he having a leg taken off at Clancy, Mont., last year after it had been run over by a train while he was stealing a ride. He said that he left his wife twenty-six years ago in New York City and ever since then has been trying to locate her. Judge Melvin committed him to Stockton.

VICTIMS MAY NUMBER SIXTY

Drawbridge Disaster Not Quite So Serious as First Believed.

ATLANTIC CITY, N. J., Oct. 30.—With all the recovered bodies identified and seven persons reported missing, the authorities are certain that the number killed on Sunday in the drawbridge disaster will not exceed sixty. Fifty-two bodies have been claimed, two of those placed among the missing are known to be dead and five are still unaccounted for.

These seven missing are believed to be wedged between the second passenger coach, which is held fast in the muddy bottom of the Thoroughfare. Efforts last night to dislodge this car yielded little result. The trucks, weighing about ten tons, have sunk deep into the mud. As a last resort it was suggested that the wreckers use dynamite and blow up the car, but this will not be done unless all other plans fail.

The inquest will begin on Thursday, and Coroner Gaskill thinks that it may be a week or more before a verdict is reached.

WOMAN'S QUICK WIT TRAPPED BURGLARS

NEW YORK, Oct. 30.—The quick wit of a woman caused the capture yesterday of two alleged burglars. Mrs. C. F. Brown lives in Anna street, Elizabeth, N. J., opposite the home of James Hastings, engineer of engine company No. 6. Sitting at a front window sewing, she saw two men using a skeleton key, enter the Hastings house, while the family was away.

Mrs. Brown telephoned to police headquarters, three miles away, for aid. Then she feared the supposed burglars would get away before the police arrived. The able-bodied men of the neighborhood were all away at their places of business or workshops, so Mrs. Brown got together a few old men, women and children. Armed with brickbats, pickets, rakes and shovels, Mrs. Brown and her reinforcements surrounded the Hastings house, on each side of which is a vacant lot, and trapped the intruders.

Detectives Brogan, Lehman and Ward arrived and arrested the men, who, they say, had gathered together jewelry, silverware and clothing. The prisoners said they were William Morris and Arthur Rice.

WOMAN WANTED TO BE CRUCIFIED

NEW YORK, Oct. 30.—Protesting that she wanted to be crucified, an unidentified woman about fifty years of age, was taken from a furnished room in the rear of No. 248 West Thirty-fifth street yesterday to Bellevue Hospital.

Mrs. Bridget Scott, from whom the woman rented the room, heard her screaming and called in Patrolman Plaster.

"Crucify me on the wall here," the woman said to him. "You are the Roman centurion. You have the nails ready

MRS. EDDY IS INTERVIEWED

Tells Reporters She Is In Good Health and God Is Her Only Physician.

CONCORD, N. H., Oct. 30.—A representative of the Associated Press who interviewed Mrs. Baker G. Eddy, head of the Christian Scientist church, went to Pleasant View, Mrs. Eddy's home, found her voice clear and strong and no evidence of decrepitude nor weakness.

The interview, which was granted to half a score of newspaper men who had assembled in this city, was arranged early in the day by H. Cornell Wilson, head of the Christian Science publishing committee.

When the newspaper reporters had been seated in Mrs. Eddy's parlors, Mr. Frye announced Mrs. Eddy. She walked to the doorway and stood unassisted before her interviewers. She did not advance beyond the threshold of the door and when it was seen that she would not enter the room for a prolonged interview, a woman reporter was delegated to talk to her.

Mrs. Eddy appeared to be more anxious to demonstrate that she was in good physical condition than to answer questions. Just three had been asked by the interviewer, when Mrs. Eddy turned, spoke a word to her secretary and abruptly started for her carriage to take her customary drive.

The interviewers were left in the parlor with numberless questions on their lips, but without an opportunity to ask them.

"Are you in perfect health, Mrs. Eddy?" was the first question asked.

"I am," was the brief reply, given with distinct enunciation.

"Have you another physician than God?"

"No, indeed," answered Mrs. Eddy with emphasis, and then she added slowly and solemnly:

"The everlasting arms are around and above me, which is enough."

"Do you take a daily drive?"

"I do," replied Mrs. Eddy.

It was at this point that Mrs. Eddy unexpectedly indicated that the interview was at an end, for she turned without another word and walked to the front of the house, here her carriage was waiting.

She was escorted to the carriage by Mr. Strang and Mr. Fry.

Mrs. Eddy was attired for her drive in an ermine cloak which hung loosely from her shoulders nearly to the ground. As if to dispose of the allegation that a member of her household had on many occasions impersonated her, Mrs. Eddy, or some member of her household, caused to be present at the interview, Mrs. Parmella Leonard of Brooklyn, who, it has been said, had been in the habit of driving in Mrs. Eddy's carriage.

There was but one familiarity to be noted, and that was the abundance of snow white hair which adorned the heads of both women. Mrs. Eddy is about five feet four inches in height. She is frail, weighing no more than one hundred pounds. Mrs. Leonard, on the other hand, weighs nearly 140 pounds and there is no facial resemblance between her and her leader.

Secretary of State Pearson, a personal acquaintance of Mrs. Eddy, assured the newspaper representatives that the woman who stood before them today was Mrs. Eddy.

BOY WANTED.

MESSENGER BOY WITH WHEEL WANTED IN THE TRIBUNE EDITORIAL ROOM.

COURT TAKES SPEEDY ACTION

Bench Warrant for Man Who Fails to Appear to Answer Charge.

A bench warrant was issued by Police Judge Smith this morning for the arrest of Dr. Charles Millhone, who is charged with violating the city sanitary laws, and who failed to appear in court this morning when his case was called. Millhone's bail, amounting to $50, was forfeited.

It is alleged that Millhone did some plumbing work in a house at Twelfth and Wood streets, and that he did it so poorely that the water and gas companies refuse to use the pipes he placed in the building. The defendant promised to do the work right, but as yet has not done so.

SETS FIRE TO BARNS WHILE UNDER SPELLS

LANCASTER, Pa., Oct. 30.—After being arrested today, charged with the larceny of a watch from a fellow boarder at a city hotel, John S. Keener, farm hand, of Manor township, confessed that he was an incendiary, and had destroyed three barns in the vicinity of his home.

Keener had been under suspicion for some time, but direct evidence was lacking. In his confession, which tells how he fired the places, the young man says that he was suffering from "spells" immediately prior to setting fire to the barns, and could not control himself.

On September 19 the barn of Christian Dietrick was fired, and Keener declares that he had three "spells" that day. A week later Edward Fenstermacher's barn was burned. In December of last year Keener set fire to the barn of A. R. Witmer, by whom he was employed.

BOY DIES FROM PLAYMATE'S PRANK

WILKESBARRE, Pa., Oct. 30.—As the result of a joke played on him a few days ago, Frank Stors, aged 12 years of Pittstown, died today. With two of his playmates Stors was riding on a "see-saw." When they had balanced him high in the air they both jumped off. Stors was thrown violently to the ground. He arose, and complaining of pains about the body, went home. Inflamation of the bowels developed.

An Awful Cough Cured.

"Two years ago our little girl had a touch of pneumonia, which left her with an awful cough. She had spells of coughing, just like one with the whooping cough, and some thought she would not get well at all. We got a bottle of Chamberlain's Cough Remedy, which acted like a charm. She stopped coughing and got stout and fat," writes Mrs. Ora Bussard, Brubaker, Ill. This remedy is for sale by Osgood Brothers, Broadway, corner of Seventh, and Washington, corner of Twelfth.

AMUSEMENTS AT THEATERS

"Tar and Tartar" Scores a Big Hit at Popular Idora Park.

After weeks of newspaper and drawing room gossip about the local atmosphere of Ibsen and the lone vagaries and serious paradoxies of Maeterlinck, it is refreshing to enjoy a good play, fine chorus singing and catchy airs well rendered and all thoroughly enjoyed without the least stretch of imagination, at least such was the experience of the writer and doubtless many in the large audience who last night enjoyed the rendition of Itzel's comic opera "Tar and Tartar," as given by Ferris Hartman and his merry players at Idora Park. The opera—well, perhaps local atmosphere does cut some figure—the scene is laid in Morrocco and hinges round a Sultan, but the composer was a young American (whose career was cut short by death a few months after the opera was first produced).

The humor is of the sort that appeals to the typical fun-loving American audience. The plot is simple and the situations thoroughly original.

To enumerate the good things would be to copy the index from the vocal score. There are no principals in the cast to choose from. Ferris Hartman as the "Tar" and Bernice Holmes as Alpaea, the "Tartar" carry the title roles.

Hartman is seen at his best and Miss Holmes does some fine acting. She looks the part and her song with chorus, "Sultan Cease Thy Slumber," is very fine. Sybil Page's solo "I Come From a Land" is one of the finest pieces of light opera singing that has been heard in this neighborhood for many a year. Her duet, "Just for Today," sung with Arthur Cunningham is also very fine, while Hope Mayne in the role of "Taffetta" sings and acts her part in a manner that indicates the work given her is child's play.

Cunningham surpasses himself. Winner, and Fogarty—ah, well, to name them would be to call the roll and space forbids. The advertised attraction is the famous "March of All Nations." This is fair, but the "Soldier's Drill," led by Miss Raymond at the opening of the third act, is very pretty and earned a well-deserved encore.

The costumes, the scenery, especially in Act 2, are artistic, the stage pictures pretty, but might I ask, why always straight lines? A little irregular formation is all that is required to make the ensemble at the close of Act 1 perfect. Last, but not least, is the work of Conductor Paul Steindorff, and his orchestra. He has his chorus and players under good control and their unaccompanied chorus work shows evidence of hard work and skillful training.

"Tar and Tartar" is a performance of which Oakland should be proud and in these days of "patronize home industry" should make a record in attendance and length of run.

A. MACKAY SUTHERLAND.

PEGGY FROM PARIS.

"Peggy From Paris" is written in George Ade's happiest vein, and those who know George Ade, both in his books and in his plays, know what that is. The plot is so altogether different, and its handling, too, from the average musical hodge-podge that the play is interesting as a play, besides being enjoyable as a musical comedy. It begins, perhaps, with more of a plot than it has at the end. Nevertheless, there is a thread of entanglement and disentanglement that runs through it much as is found in the orthordox play.

There is the usual amount of fun in the lines, that is, usual for Mr. Ade, but in one particular part more than in any other has he placed the comedy. This is in the part of Reginald Hickey, admirably played by Arthur Deagon. The given name of the player suggests the possibility of a comparison between the part, at least in the richness and color of its slang vocabulary, with the "Artie" of the same author. Regie is a sort of reproduction of Artie, and even more does he reflect John Henry.

From his first lines he starts in with a slang that is puzzling even to the "angel" of a new musical comedy, and that is saying a good deal. It keeps up all the way through and the listener gets waiting for this Regie as much to hear his slang as for any other reason.

Another of the parts upon which there has been considerable good work done by the writer, is that of Sophie Blotz, the little German girl valet to the prima donna, Peggy, who is the leading lady both in the story of the plot and of the production as a whole. What Reggie has in slang she has in dialect and makes good use of it all through the comedy. Another good part is that of Peggy's much worried father, who is played by George Ebner, which is very good.

There will be two more performances, tonight and tomorrow night.

LOUIS JAMES AT MACDONOUGH.

Early last year Louis James announced that this season he would offer a Shakespearian comedy, as the tendencies of public taste pointed towards that form of entertainment. For some time the perplexing question arose which of his many comedy characterizations would he offer? Letters were sent to 674 dramatic critics throughout the entire country requesting an expression of opinion. Out of this number 597 replied with the following consensus: "Falstaff" requested by 362; "Bottom" by 105, "Autolycus" by 93, and "Calaban" by 37. Thus "The Merry Wives of Windsor" was chosen, Mr. James impersonating the fat, gay and witty knight of Windsor, Falstaff. Mr. James promises to present this delightful comedy here during the season in a magnificent manner, scenically, and interpretated by an excellent cast. Conspicuously prominent we note the names of Nellie McHenry, who has been specially engaged for the character of Mistress Quickly, and Norman Hackett, who plays Master Ford. Aphie James will be the dainty Mistress Ford, and Charlotte Lambert the stately Mistress Page, while Lillian Lancaster, J. Arthur Young, Nathan Aronson, Wm. Chrystie Miller, C. D. Burt, H. D. Brown are also in evidence. Louis James will be seen at the Macdonough theater next Thursday, Friday and Saturday, November 1, 2, and 3, with a matinee Saturday. Seats now on sale.

LAKESIDE RINK.

The Lakeside Rink is enjoying unprecedented popularity these days. Last Saturday evening a throng of people, declared by the managers to be the largest in the history of the rink, whirled around on the floor or watched the excitement from the "sidelines."

And there was plenty of excitement to take note of. Miss Gladys James and Miss Tina Gray raced a mile—and a race it was, every inch of the way—for a trophy presented by the management, each of the girls having won a free-for-all ladies' race a short time previous.

Miss James proved the victor, in the remarkably fast time of 3:07, but not until she had exhausted every effort in her desire to triumph. There was also a comedy boxing match on skates, furnished by two Reliance club lads, which caused no little amusement.

So close was the contest between the two maiden skaters that a return match has been arranged for, to take place tonight at 9:30. The girls are both so fast that if one were "making book" on the contest, the price would be even money, for one is just as apt to win as the other. At any rate, there should be another exciting struggle when they come together again.

On Thursday night there is to be a two-step competition for couples, which should draw out a big entry list, as well as a good sized crowd of spectators.

Manager Young has secured an attraction for the very near future that he declares will create no end of talk. The Rexos, two world-famed performers on the rollers, are to appear at the Lakeside beginning Monday, November 12. The pair—they are of opposite sexes—are said to do some really wonderful work and to have absolutely new tricks.

PIEDMONT RINK.

The Piedmont Skating Pavilion, whose closed doors and shaded windows have frowned for so long on those who would fain have entered and enjoyed the old-time delight of a whirl on the rollers, is at last reopened, and its old-time patrons, together with a host of new ones, are flocking to the place again in throngs to get a taste of the "mad whirl" that has been and still is the rage and to get a glimpse of the rink's new-found beauty which has already become the talk of the town.

And certainly there has been nothing in a long time to equal the pretty sight that meets the eye as one enters the newly made Piedmont rink. The long sweep of glistening floor, fresh and smooth in its glowing whiteness, the myriads of twinkling, vari-colored lights hung, like one huge canopy, in the vast arch overhead, the handsome color scheme, in which white and cream and a rich olive green are used to the best advantage on wall and ceiling, the quiet picturesqueness of the beginners' retreat, the gorgeousness of the handsome refreshment parlor and lobby, the profuse hangings of green foliage and fern, stretching in long garlands from end to end of the great rink—all combine to present a picture that one cannot soon efface from his mind.

A magnificent throng of skaters and spectators was on hand to share in the opening Saturday night and doubtless the popularity of the Piedmont, so marked at the start, will continue to be evidenced. The addition of eighty feet to the length of the rink, built at no small expense and despite not a few obstacles, has given the place a skating surface said to be unequalled in the State. This alone has proved a great drawing card and has apparently been greatly appreciated by the skate loving public.

Also, in the near future there are to be some extraordinary attractions, the exact nature of which has not yet been announced.

Human Blood Marks.

A tale of horror was told by marks of human blood in the home of J. W. Williams, a well known merchant of Bac, Ky.. He writes: "Twenty years ago I had severe hemorrhages of the lungs, and was near death when I began taking Dr. King's New Discovery. It completely cured me and I have remained well ever since." It cures Hemorrhages, Chronic Coughs, Settled Colds and Bronchitis, and is the only known cure for Weak Lungs. Every bottle guaranteed by Osgood Brothers, druggists, Seventh and Broadway and Twelfth and Washington streets. 50c and $1.00. Trial bottle free.

ONCE ENGLISH OFFICIAL GONE

Earl of Canbrook, Twice Secretary of War, Joins the Great Majority.

LONDON, Oct. 30.—Gathorne-Gathorne Hardie, first Earl of Canbrook, who was twice Secretary of War and President of the Council, died today at Hempstead Park. He was born in 1814.

WINNERS OF BALL GAMES ARE PAIRED

BERKELEY, Oct. 30.—The schedule committee of the interfraternity baseball league of the University of California met last night and paired the winners of the preliminary games. The following games are scheduled to take place this week.

Tuesday, October 30, 9 a. m., Zeta Psi vs. Chi Phi; 1:30 p. m., Kappa Alpha vs. Delta Tau Delta; Wednesday, 1:30 p. m., Delta Kappa Epsilon vs. Sigma Chi; Thursday, 1:30 p. m., Sigma Nu vs. Psi Upsilon; Saturday, 10 a. m., Alpha Tau Omega vs. Chi Psi.

The final game of the first round will be played on Tuesday, November 6, between Phi Gamma Delta and Phi Delta Theta.

CHINESE FORFEIT BAIL.

Ah See and Ah Sing, two Chinese gamblers, forfeited $10 bail each in department one of the police court this morning. The two chinamen were arrested several days ago during a raid on a gambling joint in Chinatown.

DO YOU DESIRE A

Beautiful Complexion

AND A

BEAUTIFUL BRACELET

?

I CAN HELP YOU TO BOTH

Send ONE DOLLAR—write name and address plainly. If you are dissatisfied money refunded.

BANK REFERENCES.

L. J. MOCKLEY

1133 Broadway, New York.

A SATISFIED CUSTOMER IS OUR BEST ADVERTISEMENT.

THAT IS WHY WE ARE SO WELL SPOKEN OF.

CHAS. H. WOOD

Optician

1118 WASHINGTON ST., OAKLAND, CAL.

Sign, "The Winking Eye."

Bargains Galore In Dry Goods

Special Drives all this Week

In Dress Goods we have a special line of Mohairs in all colors, 42 inches wide, at 50c per yd. This is a genuine snap.

Large line of all wool Serges, 40 inches wide, 50c a yard; worth more.

Full line of ladies' Muslin Underwear. A select invoice.

Ladies' plain and lace Hose. Regular 35c. This week 25c per pair.

Extra heavy Children's School Hose, 20c quality—now 12 1-2c per pair.

Men's Shetland Shirts and Drawers, $1.00 each; extra value.

Children's fleeced lined Vests and Pants, 25c each—the good kind.

Cotton Blankets from 65c per pair up.

Good quality Wool Blankets, full size, $4.75 per pair—usually $6.

Extra size Wool Blankets, $5.00 per pair.

Comforters, full size lined with white batting, $1.15 each.

Sheets and Pillow Cases, ready for use.

REMNANTS OF EVERY DESCRIPTION AT HALF PRICE.

P. Flynn

Reliable Dry Goods Store,
469-471 Twelfth St.,
Between Broadway & Washington

CULLIGAN'S

Manufacturer's Agents

"The Big Little Store around the Corner."

Special for Tomorrow Wednesday

EXTRA SPECIAL

Mattress on Legs

2-4 3-4 $2.75 EACH

Will J. Culligan Furniture Co.

467 Ninth Street

Between Broadway and Washington OAKLAND, CAL.

WALTER MEESE

HAS REMOVED

From 1009 Washington Street

TO 1014 CLAY STREET

Between Tenth and Eleventh Streets.

A full line of Wood and Willow Ware, Cutlery, Household Goods, etc. Pleased to see new patrons as well as our old ones.

When To Drink Beer.

When you can get it free from all impurities, possessing a perfect flavor and properly aged.

BUFFALO BOHEMIAN LAGER BEER

possesses all these qualities and is superior to any beer in the market. We deliver anywhere in the city same day as ordered. Try it today. Delicious; satisfying.

HANSEN & KAHLER

Alameda County Agents.

S. E. Cor. Eighth and Webster Sts., Oakland.

MARRIAGE LICENSE gratis to you if you are going to light housekeeping. $70 worth of household goods at H. Schellhaas' will start you in life. See us. Corner of Eleventh and Franklin

MORE MEN THAN THERE ARE IN THE ARMY AND NAVY COMBINED WEAR Simmons Watch Chains simply because Simmons Chains are the best in design, wear and price.

J. Treager

JEWELER

Has a complete assortment. Call and see them in our new store.

858 Washington Street

First Jewelry Store

F. W. LAUFER OPTICIAN

NOBODY HAS EYES

That are exactly like the eyes of anyone else.

To wear anybody else's glasses is to injure your eyes.

I fit glasses accurately.

F. W. LAUFER

OPTICIAN,

1001 Washington St. Cor. 10th.

W. White & Co.

DECORATORS

Frescoing, Paper Hanging, Tinting and Painting. All branches in interior and exterior work.

Get our estimate before letting out your work. Samples shown at your home.

169 EAST FOURTEENTH STREET.

Phone Merritt 51.

IT'S A FACT

We are rushed to death with satisfied buyers who are saving from $10 to $15 per Carpet and equal amounts on Linoleum, Rugs, Shades, Curtains, etc.

LEROY'S CARPET [illegible]

You are Welcome to Credit

Call at the office if you desire to open an account.

H. C. Capwell Co.
THE LACE HOUSE
12TH AND WASHINGTON STS.
OAKLAND.

Initial or House Number Worked on Door Panels

—also any shape, size or kind of curtains made to order; our equipment for this service is perfect.

An Invitation from our Doll Family

The dolls are here, prettier and more stylishly dressed than any other dolls you ever saw. So natural are they that you almost expect to hear them talk; if they could, they would certainly tell you how anxious they are to make little people happy and to be placed where they will be loved, dressed and undressed and made to feel that although but dollies, they occupy a big place in the little human heart.

And there are doubtless lots of dolls that have been loved and petted since last Christmas, possibly longer, and they want new clothes. In our liliputian department we have made full preparation for giving dolly her new Christmas outfit, and we'll now tell you of a few of the pretty articles of apparel specially designed for the doll member of the family.

Fancy Dressed Dolls

There is distinction and exclusiveness to them. Some are modest little dollies in plain gingham dresses—the Cinderella kind; others are smart young ladies that look as though they were attired for presentation at some European court. There are dolls dressed in America's latest modes and there are others whose attire shows unmistakable signs of having originated in Paris.

Dolls in sailor suits, dolls in military costumes, dolls of a kind that suggests a minature presentation of the grand march in a comic opera, all kinds of dolls—big dolls, little dolls, slim dolls, fat dolls, tall dolls, baby dolls, grown dolls, blondes, brunettes, curly headed dolls, blue eyed dolls, brown eyed dolls, dolls that can fold down their eyes and go to sleep and dolls that are always awake. There's a doll for everybody who loves a doll and nobody else ought to have one, especially one of the pretty, lovable kind that we are talking about.

Prices 10c, 15c, 25c, 35c, 50c, 75c and to $5.00.

Rag dolls that can't be broken, eyes that wont wash off, hair that cannot be pulled off—25c.

Dolly's Wardrobe

Doll hats in straw, felt, also sunbonnets—10c, 15c and to 50c.

Fur Collarettes and muffs—25c, 50c and up.

Doll Clothing Sets, of dress, skirt and lace trimmed drawers, made of fine white lawn—75c, $1.00, $1.25 to $2.25.

Doll Clothing Sets in colored lawn from 35c.

Little Kimonas of pink and blue lawn—35c, 50c.

Dollies' colored Coats and Jackets—50c, 65c, 75c and up.

White Pique Coats — $1.50, $1.75.

Dollies' Night Dresses, flannelette—50c.

Gingham Aprons—25c.

Gingham Dresses, plain and checks—35c, 40c, 50c and to $1.85

Also full line of Dolls' Knitted Sacques, Caps, Leggins, Booties.

Best Suit Cases

—this means the very best grades that can be obtained at our prices.

Genuine sole leather suit cases, hand turned handles, every detail demonstrating strength and durability, full size, strongly lined and conveniently fitted with inside shirt flaps, pockets and straps; $6.50, $7, $7.50 and to $15.

Other lines of strong suit cases handy for vacation and full of satisfaction, from.... .. .. $1.75

In this department will also be found a complete line of grain leather grips, imitation and genuine alligator grips, all sizes from 10 to 16 inches, priced according to grade and size.

New Silk Petticoats

If you seek style, quality, a new shade and perfect workmanship, come to this department for a new silk petticoat—and you'll get satisfaction.

The styles include tailored models, plaited and circular flounces, Van Dyke effects, ruching finish, etc Colors are black, new blues, greens, reds, grays, white old rose, heliotrope and also changeable effects.

The latest ideas in plaids, checks and gun metal stripes are also here.

Prices $3 95, $4.75, $5.95, $6.25 and to $14.50.

Tennis Flannel Gowns

Cozy, warm, plenty of length and width, in pink and blue stripes, also solid cream, pink, white and blue

Prices 65c, 75c, $1.00, $1.25 and to $2.25.

At $1 00—Tennis gown of fancy pink and blue stripes; scalloped edges to collar and cuffs, also daisy flannel gowns in blue, pink, cream and white, trimmed with fancy braid.

At $1.25 — Warm Tennis gowns in assorted pink and blue stripes; also white, trimmed with pink and blue scalloped edge. Neat yoke effects.

Irish Point Curtains

Today we unpacked a new importation of Irish Point lace Curtains in exclusive patterns; white, also champaign; exceptional values at $3.50, $4 00, $4 50 and to $10.00 pair.

Rennaisance Curtains

Beautiful new patterns; extra heavy net; white and Arabian; $2.50, $3.00 and up.

A magnificent lot of new Swiss ruffled Curtains at $1.00 $1.25, $1.50 and to $3.00 pair.

A Couch Cover?

Then you can find something most serviceable, bright and in original—Oriental patterns—a special value at $2.25.

They are extra heavy, fully patterned on both sides, fringed all around; 60 ins. wide and 3 yds. long.

Or a Portiere?

Come and see the new styles and colors in rope and leather porticres. Your doorway, alcove or recess window can be fitted to perfection from our new stock; prices $3.75, $4.00, $4.50 and to $12.00.

Blankets

In all grades will be found a greater proportion of pure wool than is usually found in Blankets at the same prices —$2.50, $3.00, $4.00 and to $20 00.

An exceptionally good value in white woolen blankets; a most serviceable grade —$5.00 a pair.

Bright Comforters

Sweet, white and free from shoddy are the pure laminated cotton filing in our good grade comforters; tufted or fancy stitching, silkoline covering of newest patterns — $1 00, $1.25 to $2.75.

Silk figured satteen coverings—$3.25 to $4 50.

Genuine down comforters with high grade satteen coverings—$6.50, $7.95.

How About the Table Linen?

In view of the fact that Thanksgiving and Christmas are already casting their shadows before them.

The table napery is just as important as the silverware or the viands. It helps considerably the enjoyment of the feast. The mills of Scotland and of Germany send out at this time the best table cloths and napkins that the world knows of. We import direct from these mills and are now displaying a generous number of the most beautiful patterns which stand out from their snow-white grounds like moon beams on a sea of glass. A few hard facts:

At 50c yard—60 ins. bleached Damask, over a dozen good patterns, splendid value.

At 50c yd.—Unbleached pure linen table cloth, 58 ins wide, in many patterns.

At 75c yard.—All pure linen Table Cloths, 63 ins. wide, silver bleached; a score of bold designs

At $1.00 yd.—Pure Irish Linen cloth, richly patterned; 70 ins. wide, napkins to match—$2.75 dozen.

At $1.25—An extra heavy high grade pure linen cloth, 72 ins wide, napkins to match—$3.75 doz

At $1.50 yd.—Finest and heaviest of pure Linen, magnificent patterns, 72 ins. wide Napkins to match—$4.50 a doz.

PATTERN CLOTHS, in the $1 25 and $1.50 grades; these table Linens can be had in pattern cloths, 2 to 4 yards long, bordered all around, same price as by the yd

HEMSTITCHED SETS—cloth and a dozen napkins to match; grades from $5.25 to $25.00 a set.

Separate napkins, large array of patterns—$1.00 to $7.50 per doz.

CANDIDATES IN WATTS' TRACT

Republicans Are Well Received In the Northern District of the County.

The residents in the neighborhood of B street in North Oakland last night turned out to hear the addresses of the county candidates on the Republican ticket and the hall where the rally was held was filled to the doors. Chairman C. E. Chisholm, conducted the meeting in a most successful manner and the various candidates were received with much enthusiasm. Police Judge Mortimer Smith, who lives in the northern district, was particularly well received, as was also Judge James Quinn and Assemblyman John J. Burke. Judge Samuels, a candidate to succeed himself to the office of Police Judge of Department No. 2, was given a good reception and spoke with much feeling on the work of Judge Smith. Superior Judge John Ellsworth was unable to be present.

Dr. Charles Tisdale, candidate for County Coroner, was given a very satisfying reception and his remarks were attentively listened to, his humor setting the big gathering in good spirits. Others to address the meeting were County Clerk John P. Cook, George Pierce, candidate for County Auditor George Frick, candidate for County Superintendent of Schools; Senator Frank Leavitt, Sheriff Barnet, Superior Judges Harris, Ogden and Waste, Tax Collector Barber, Perry A. Haviland, candidate for County Surveyor Everett J. Brown, candidate for District Attorney; Assemblyman John J. Burke; Charles E. Thomas, candidate for County Assessor and others.

Tonight the candidates invade Dimond in upper Fruitvale, where a big rally is to be held in their honor by the residents of that place.

22 NEW MEN IN TRAINING

Coach Taylor and Trainer Christie Pick Out Bunch of Raw Material.

BERKELEY, Oct. 30.—The varsity squad is growing smaller as the date of the big game approaches. Yesterday Coach Taylor and Trainer Christie picked out twenty-two men who are to eat every day at the training table at the University Dining Association The list follows:

Forwards—G. C. Jones, '07, Captain C. W. Haffey, '07; H. Bidleman, '08, E. W. Stow, '08; F. M. Twitchell, '08, J. W. Barnicot, '08; G. V Bell, '09; W. K. Tuller, '08; P. H. Chubb, '07.

Backs—F. Q Stanton, '09; C. S. Serf, '09; J. W Whitman, '07; O. A. Friedlander, '07; E. Dyer, '07; W. R. Johns, '09, R. H. Butler, '08; J. E Ostrander, '08; C B S. Dougias '09; M B. Mitzmain, '07; C. L Stokes, '08.

J R. Schaeffer, '09, who has worked consistently on the squad throughout the season, is at present out of town, but will probably be given a place on the training table when he returns. W K. Tuller, '08, who was kept out of Saturday's game on account of injuries received Wednesday, is back in the game again.

Only one more preliminary match is scheduled for the varsity this year. Saturday afternoon at 3.30 o'clock they will meet the Nevada fifteen on the old football field. The sage brush team was defeated by Stanford by a score of 11 to 0 But under the able coaching of C. E Cameron, who assisted Dr Taylor for a few weeks, they will give a good account of themselves.

Coach Taylor will probably send some of the varsity men to Stanford during the week to see the way in which the Cardinals are playing the game.

WASHINGTON STREET PROPERTY IS SOLD

The Laymance Real Estate Company has just sold the three-story business building and site on the west side of Washington street, fifty feet south of Eighth street, the consideration being $43,000. The purchaser is a local investor, who does not desire to have his name mentioned.

The property was sold a short time ago by the same firm for W. R. S. Foye of San Francisco. The then purchasers were August and Gustav Kaiser, who have come from Nebraska to reside in Oakland. Since their arrival here Messrs. Kaiser have purchased quite an amount of property and are improving it with excellent results.

In the sale of the property referred to Kaiser Brothers have made a handsome profit and this will be invested in other enterprises in this city.

The lot on which the building stands has a frontage of 37½ with a depth of 100 feet.

The structure under an old lease brings a monthly rental of $267.50.

FALLS FROM CAR.

George Jefken, a baggageman employed at the foot of Broadway, fell off a car at First and Broadway last night and received a severe scalp wound on the back of his head. He was taken to the receiving hospital, where Warden Page dressed his wound.

ORDER PREVAILS IN STREETS OF WARSAW

WARSAW, Oct. 30.—Up to noon this city has been perfectly quiet. The streets are patrolled by cavalry and detachments of artillery are posted at strategic points as preparation against all eventualities

GRANDPA'S BOY.

11-Year-Old Boy Writes Letter for Him.

"I am a boy eleven years old, in the Fifth Grade in Grammar School, and my grandfather wants me to write you what Grape Nuts has done for him," says a California boy.

"For more than fifty years he was troubled with a kind of nervous chill which would attack him in the night, especially when he was very tired, and no cure could be found for it.

"Also, for about ten years he was troubled with indigestion which caused heartburn and he could only eat a little bread and milk for supper, and even that careful diet did not always prevent it.

"After eating Grape Nuts for a little while, the attacks of heartburn and indigestion disappeared altogether.

"Today at the age of 78 he is hale and hearty, and is entirely cured of all his old troubles. I can never thank you enough for what Grape Nuts has done for my dear grandfather.

"As for myself, I believe Grape Nuts is the best food a boy can take while attending school." Name given by Postum Co., Battle Creek, Mich. Read the book, "The Road to Wellville," in pkgs.

"There's a reason."

Best Tonic of the Age.

MR. T. M. DORWIN.

Mr. T. M. Dorwin, a prominent citizen of Syracuse, N. Y., says "Duffy's Pure Malt Whiskey is the best tonic of the age and trusts that it will help others as it has helped him."

"I now comply with your request and send photo. I have taken your Malt Whiskey and consider it one of the best tonics of the age. As it has helped me I trust it will help others and highly recommend its use to my many friends."—T. M. DORWIN, 101 Woodland Ave., Syracuse, N. Y., July 2nd, 1906.

Duffy's Pure Malt Whiskey

If you wish to keep strong and vigorous and have on your cheeks the glow of perfect health, take Duffy's Pure Malt Whiskey regularly, according to directions, and take no other medicine. It is dangerous to fill your system with drugs; they poison the body and depress the heart, while Duffy's Pure Malt Whiskey tones and strengthens the heart action and purifies the entire system. It is a food already digested. It is the only whiskey recognized as a medicine, and contains no fusel oil. This is a guarantee. Duffy's Pure Malt Whiskey has stood severe tests for fifty years and has always been found absolutely pure and to contain great medicinal properties.

ABSOLUTELY PURE & UNADULTERATED — TRADE MARK

CAUTION.—When you ask your druggist or grocer for Duffy's Pure Malt Whiskey be sure you get the genuine. It's the one absolutely pure medicinal whiskey and is sold only in sealed bottles—never in bulk. Look for the trade-mark, the "Old Chemist," on the label, and make sure the seal over the cork is unbroken. Price, $1.00. Medical booklet and doctor's advice free. Duffy Malt Whiskey Co., Rochester, N. Y.

We Repeat: Our Toric Glasses are giving great satisfaction. Do you wear them?

MADE ONLY BY FACTORY ON PREMISES

DAVIS & ELFEN OPTICAL CO.

410 14th Street. In the Elk's Bldg. Phone 1278

DON MORRIS says:

Most men depend on someone to tell them what is correct in clothes—if you have no wife let me tell you.

Bacon Block Bet. 11th and 12th

The Best Clothes Shop
1062 Washington Street

S. P.'S INCREASE OVER MILLION

Gross Earnings of Year Will Be $120,000,000 and Will Break All Records.

The Southern Pacific has just published the earnings for the month of August, $9,711,054. The earnings of the road for the same month last year were $8,591,941, which shows an increase of $1,591,941 for the month.

The total earnings of the Southern Pacific for the two months of the present fiscal year amount to $18,957,475, as against $16,781,118 for the first two months in the last fiscal year. This is an increase for two months of $2,176,357.

If the present rate of increase is maintained the earnings of the Southern Pacific for the present fiscal year will exceed those of last year by $13,000,000 or more. This will bring the gross earnings of the road near $120,000,000, which will break all records.

BOOSTER CLUB TO GIVE BALL

The Booster Social Club will give its second grand ball at Hovey's Hall tomorrow evening. Over three hundred invitations have been sent out to the friends of the members and nothing is being left undone for their entertainment. The club membership consists of some of the most prominent young men in West Oakland.

The committee in charge is John C. Hayes, John F. Mullins, John Tevoney, Eugene Cullen and Hugh R. McGuinn. The grand march will start promptly at 8 o'clock.

TERRE HAUTE, Ind., Oct. 30.—A twelve-ton road roller, which four horses are required to haul, was stolen from a shed at the side of police headquarters one night, and found lying on a flat car in the Monon yards and there [illegible]

CHINESE ACCUSED OF UTTERING BAD CHECK

Fong Sit, a Chinese, was arrested today at 361 Eighth street on a warrant from Stockton charging him with obtaining money under false pretenses. It is alleged that the prisoner cashed a fictitious check for $800 on a countryman.

The check was drawn on the Security Bank and Trust Company of this city, and it has been found that Fong Sit had no funds in this institution. He will be taken to Stockton by an officer from that city.

TIME TO ACT.

Don't Wait for the Fatal Stages of Kidney Illness. Profit by Oakland People's Experiences.

Occasional attacks of backache, irregular urination, headaches and dizzy spells are common early symptoms of kidney disorders. It's an error to neglect these ills. The attacks may pass off for a time, but return with greater intensity. If there are symptoms of dropsy—puffy swellings below the eyes, bloating of limbs or ankles, or any other part of the body, don't delay a minute. Begin taking Doan's Kidney Pills, and keep up the treatment until the kidneys are well when your old-time health and vigor will return. Cures in Oakland prove the effectiveness of this great kidney remedy.

Mrs. Liggatt of No. 761 East Seventeenth street, Oakland, Cal., says: "I think your Doan's Kidney Pills is the only remedy to be used for kidney complaint. A son of mine used them and they did him more good than the doctors could do. A physician told him that he had Bright's disease and that he could not get well. The secretions from the kidneys were highly colored, were irregular and the pain in the back nearly killed him. He has improved right along since using Doan's Kidney Pills and now he is well again. I have recommended a great many of my friends and relatives to use Doan's Kidney Pills and always try to convince them that it is a remedy of true merit."

For sale by all dealers. 50 cents. Foster-Milburn Co., Buffalo, New York, sole agents for the United States.

Remember the name—Doan's—and take no other.

Sunset Express

LEAVES EVERY DAY FOR

New Orleans, Washington, D. C. and New York

Passing through Los Angeles and the Southern States. Sunshine all the way.

Pullman palace and tourist sleeping cars, Library and Diner, meals a la Carte.

Southern Pacific Company

G. T. FORSYTH, D. F. & P. A.
C. J. MALLEY, City Ticket Agent.
No. 12 San Pablo Ave., Oakland, California.
Phone Oakland 543.

LEATHER GOODS STAMPED Tribune Office

SOME CRANK

Recently posted on top of a letter box a ten-pound chunk of ice neatly wrapped in heavy brown paper, and addressed to President Roosevelt. It bore eight 1c stamps, amply sufficient to carry the packet after the ice had melted. The President is certainly a warm number, but his zeal is tempered as a rule with such pleasing discretion that I cannot see the point of handing him ice tickets, as a Chicago lady passed out to a suitor for her hand. One thing I know, the ices you get at Lehnhardt's hold their shape long enough to reach their interior objective points No one objects to trying them, either.

LEHNHARDT'S CHOCOLATE CREAMS, MADE DAILY, ARE PEERLESS. GET A BOX OF TODAY'S; YOU CAN'T GET YESTERDAY'S.

Lehnhardt's,
1159 BROADWAY.

Property Surveyed

In all towns about the bay

DANIELS & DILLMAN

Civil and Mechanical Engineers
Full charge taken of subdividing, street and sewer work, etc.
Rooms 746-752, Monadnock Bldg., San Francisco

L. N. COBBLEDICK & BROS., Inc.

Wall Paper and Paint.
Interior Decorators.
Have removed to 668 Broadway, corner Third street.
Phone Oakland 1107.

BORLAND & LEMON
AGENTS
Heath & Milligan PAINTS
DEALERS IN WALL PAPER
PAINTING AND DECORATING in all branches
406 Thirteenth Street
Phone 3481

FANCY GOODS

Shirtwaists made to order in latest styles. Ladies' and children's Shoes. Lowest prices. Satisfaction guaranteed.

THE WASHINGTON
Manufacturers and Retailers
555 Eleventh St., near Clay.

Stop Clamoring---Give The Facts.

We are afraid the San Francisco newspapers will cause a reaction by their intemperate and rather hysterical articles relating to the graft investigation. They have already provoked unnecessary antagonism by attacking people, and public officials even, without the slightest proof of wrong-doing. The manner in which Attorney-General Webb was libeled is an example of the way baseless charges are hurled right and left. As the public mind grows cooler the fact that no definite proof has thus far been presented against any man is making itself felt, and no amount of general denunciation will supply this lack. There must be proof of guilt before there can be any conviction. Furthermore, to force indictments on insufficient evidence or mere suspicion is to defeat in the end the purpose of the graft investigation.

Every good citizen hopes to see the graft scandals probed to the bottom; wants to see the facts separated from suspicion and insinuation, and justice fully vindicated. It is of vital importance that the thievery should be uncovered and the thieves whipped out of the public service, but this cannot be done by hysterical appeals to passion and prejudice and by making wholesale charges against reputable citizens unsupported by valid evidence whatever.

We must look to the orderly processes of the law for the purification of San Francisco. The machinery of justice has been set in motion, and it is now a question of proof, not of vague accusations repeated from time to time but never substantiated. If the graft investigation is to result in the good hoped for it the hardpan of fact must be got down to at once.

Thus far the technical rulings of the courts have been entirely in favor of a full and fair investigation. Let us have it. Heney and Langdon have been recognized as the de facto law officers of the people. They have been given a free hand in questioning the members of the Grand Jury panel. When the purging of the jury is finished the proofs alleged to be in possession of Heney should be submitted to the Grand Jury and indictments found if the evidence warrants. The method is plain and simple, and it should be followed with all expedition and no more hurrah.

Nothing is gained by printing a lot of stuff about the hotel bills of Mayor Schmitz during his travels abroad, nor by dragging in the names of scores of people merely to cater to the love of sensation. It is no crime for Schmitz or anybody else to stop at a good hotel. It is not how an official spends his money that concerns the public, but how he gets it. And if the true charges are buried under a mountain of false accusations the truths are likely to be lumped with the falsehood. And personal detraction only enlarges the area of resistance and provokes resentment at methods which spread broadcast calumny.

In short, Langdon and Heney have control of the legal machinery and have the favor of the court, and they should be allowed to go ahead and make good without the newspapers messing up everything with a flood of denunciation and wild rumors.

It is to be hoped that the Oakland Stock and Bond Exchange will not be permitted to disband after making so good a beginning. It is threatened with disruption because a large number of the San Francisco brokers who came here after the fire have reopened offices across the bay and desire to break up the Oakland Exchange to force business back to San Francisco. Having enjoyed the hospitality of Oakland and having been provided with accommodations for transacting their business in a time of stress, they are returning the compliment by trying to disrupt the local Stock and Bond Exchange which was organized immediately after San Francisco's calamity. They are not satisfied with merely withdrawing from the Oakland Exchange, but are doing everything in their power to have the Oakland Exchange go out of business. We trust the financiers and business men of Oakland will have the spirit to resist the ignoble attempt to injure the business interests of this city.

Good Constitutional Amendments.

Among the proposed constitutional amendments that the voters should approve next Tuesday are the twelfth and thirteenth. The first is a measure of relief to San Francisco and San Jose. The second does away with a provision of the organic law that experience has proved to be to the detriment of the borrowing public. It keeps up the interest rate without having any compensating feature.

The twelfth amendment gives to the cities of San Francisco and San Jose power to amend at any time within two years their charters without submitting such amendments to the Legislature; also such amendments may be voted upon by the voters of such cities five days after a ten days' publication of the proposed amendments.

The thirteenth amendment proposes to repeal the following section of the constitution: "Section 5. Every contract hereafter made, by which a debtor is obligated to pay any tax or assessment on money loaned, or on any mortgage, deed or trust, or other lien, shall, as to any interest specified therein, and as to such tax or assessment, be null and void." Should this be carried, it will be possible for the borrower of money on real estate mortgage security to contract to pay the taxes levied thereon whenever it is to his interest to do so. Such a privilege is proper.

The framers of the present constitution endeavored to make banks and money-lenders pay the taxes levied on money loaned on mortgages, but the purpose is defeated by the simple expedient of adding the tax rate to the interest charge. Hence the assessment of mortgages is a cumbrous farce that should be done away with.

The Objection to Barber.

The only objection thus far advanced to re-electing James B. Barber Tax Collector is that he has held the office fourteen years. It is advanced solely because somebody else wants to be Tax Collector.

It is not alleged that Mr. Barber has not made an upright and efficient official; that he is not an honest man and a good citizen; that he has not been courteous and attentive to the duties of his office; that he is not entirely trustworthy in the fullest sense of the word and shown himself thoroughly competent in his management of the Tax Collector's office. It is an insult to public intelligence to tell the people that because a man has served them diligently and honestly for fourteen years he is disqualified from serving them any longer. It is an affront to the sense of fair play to say that long and honorable service is a discredit.

Mr. Barber's record during the fourteen years he has collected the taxes of this county is the strongest argument that could possibly be made for re-electing him. It should invite every good citizen to vote for him.

If a business man were asked to discharge a faithful employe on the ground that he had held his job for fourteen years he would order the person making the request out of his establishment.

The objection raised against James B. Barber is exactly parallel to the case of the business man cited. The voters are asked to kick a man simply because he has given them capable and honest service for fourteen years.

No doubt the impudent proposition will be given the answer it deserves—a rousing majority for Mr. Barber.

None but a man who has proved himself trustworthy and competent should be elected County Treasurer. Such a man is M. J. Kelly, who is now filling the office by appointment and has been nominated by the Republicans and Democrats to succeed himself. His thirteen years' service in the San Francisco mint is a guaranty of his fidelity. His record as County Treasurer is another guaranty. His clean life and scrupulous regard for his word are other conclusive reasons for keeping him in the position he fills so creditably.

In a few days we can quit talking politics and talk turkey. The change will be an agreeable one. Nearly everybody can celebrate Thanksgiving this year with heart and pocket full.

Bell's Competing Railroad Buncomb.

Mr. Bell says he will do all he can to get competing railroads to build into California if he is elected Governor.

Competing railroads are good things, but the Governor of California can do no more toward bringing them in than anybody else. Railroads are not built on a politician's blessing. Mr. Bell knows this, and knows he can be of no assistance in securing competing railroads. But because people generally want to see more railroads built he attempts to play upon their ignorance and credulity.

Laws to promote railroad building can only be enacted by the Legislature. It rests with the Governor to approve or veto the acts of the Legislature, but he can do nothing of his own volition. His power ends with enforcing existing laws. He cannot give privileges not already conferred by law nor withhold privileges the law confers. Therefore, Mr. Bell's talk about aiding competing railroads to build into this State is the sheerest buncomb. He cannot build railroads with the sweat of his jaw nor finance them with the hot air he exudes.

HOW WOULD THIS SUIT?

EDITOR TRIBUNE: As you appear to be a great admirer of President Wheeler, it occurred to me that B. I. will not only stand for Benjamin Ide, but also Butt In. Anyhow, I would like to see how Butt In Wheeler would look in print, and certainly nothing could be more appropriate.

Sincerely yours, PROFESSOR.

FAIR PLAY.

EDITOR TRIBUNE: I have been much interested in the contributed articles on your editorial page, as well as the editorials themselves. I have been somewhat surprised at some of the rather harsh comments concerning the street car service of Oakland and adjoining towns in contributed articles. But I fail to recall an article in which a word of praise, or the advantages of our street car system, or the patient, accommodating services of the men in charge has been written. Now, while I have no desire to rush into print, I wish to speak a word in behalf of the system and the man in charge. Including the transfer system in use, I doubt if there can be found a city in all this country which has a better service than we have right here, and very few as good. And the men in charge, as a rule, are courteous and obliging. In eight years' patronage of the system I have traveled over about every line in the system, and have met with but three discourtesies, and they were so slight they were not reported. Though I am not looking for or expecting such, it would be strange indeed if among all those men there should be none who had cultivated their coarse, animal nature and allow it to predominate instead of their better and more refined nature. It is true I have been passed sometimes when trying to hail a car and have seen others passed, but on ascertaining the cause, I found that the car which failed to stop was getting behind time and the next car was approaching. Let us cultivate our better nature and look for and expect only the good. And life will be better worth the living.

AN OBSERVER.

BECOMING A MOTHER Is an ordeal which all women approach with indescribable fear, for nothing compares with the pain and horror of child-birth. The thought of the suffering and danger in store for her, robs the expectant mother of all pleasant anticipations of the coming event, and casts over her a shadow of gloom which cannot be shaken off. Thousands of women have found that the use of Mother's Friend during pregnancy robs confinement of all pain and danger, and insures safety to life of mother and child. This scientific liniment is a god-send to all women at the time of their most critical trial. Not only does Mother's Friend carry women safely through the perils of child-birth, but its use gently prepares the system for the coming event, prevents "morning sickness," and other discomforts of this period. Sold by all druggists at $1.00 per bottle. Book containing valuable information free.

MOTHER'S FRIEND

The Bradfield Regulator Co., Atlanta, Ga.

GILLETT IS ON THE MOVE

Republican Candidate Is Making a Splendid Campaign—Big Crowds at Meetings.

Arrangements are being made for a noonday mass meeting for Gillett in the nave of the Ferry building, at the foot of Market street, on Saturday. The nominee for Governor will then go to Point Richmond, where he addresses a meeting in the evening. Gillett will spend Sunday with his family in San Francisco. Monday he will make a final tour of the cities and towns of Alameda county. In the evening he will address some mass meetings in San Francisco. On election day the Republican nominee for Governor will remain at headquarters, and will not leave the city until the outcome of the election is known. He will then go to his home in Eureka.

Gillett will spend today in Sacramento, speaking at the capital city tonight. Tomorrow he will go to Marin county, visiting Sausalito in the morning and San Rafael in the afternoon. He will speak at the latter place in the evening. Congressman McLachlan will also deliver an address at San Rafael on that evening.

The following is the Governor's itinerary throughout Sonoma county on Thursday and Friday of this week:

He speaks at Petaluma with Judge Burnett Thursday evening at 8 o'clock This meeting will be held in the new skating rink building, the largest public building in that city.

On Friday at 9 o'clock he takes his departure from Petaluma on the electric railway for Sebastopol, speaking there at 9:30 a. m. He will then be met by a special engine and coach on the California Northwestern railway, going to Cloverdale, where he speaks at 11:30 o'clock and has lunch. On his return down the valley, he will address the people of Geyserville at 1:30 p. m. from the car, and at Healdsburg he will speak at 2:30 p. m. from a stand in the public plaza.

At 4 p. m. he will address the citizens of Windsor, arriving in Santa Rosa in time for dinner, at which point he will address a meeting to be held at the skating rink at 8 p. m.

GOVERNOR'S MOVE.

By appointing Senator Mattos of Alameda a harbor commissioner to succeed John Mackenzie, and Senator Charles M. Belshaw a prison director, Governor Pardee has done a clever piece of politics. As the Governor's appointments have to be confirmed by the Senate there was little prospect of any ordinary selections by Pardee being approved because of Lieutenant-Governor (to be) Porter's hostility to the Governor. Porter was appointed a prison director by the Governor preceding Pardee, and the latter withdrew his name, which was never presented to the Senate for confirmation.

As Warren Porter will be the next president of the Senate he will appoint the committee on executive communications. The letter from Pardee announcing his appointments, would probably go to this committee, never to return, were the Governor's selections from the ordinary walks of life. But by selecting State Senators for those positions the Senate will have to violate a heretofore unbroken rule of courtesy if it fails to confirm them. The practice has been to take such appointments at once, and confirm them out of courtesy to fellow members who have been selected for preferment.

Wounds, Bruises and Burns.

By applying an antiseptic dressing to wounds, bruises, burns and like injuries before inflammation sets in, they may be healed without maturation and in about one-third the time required by the old treatment. This is the greatest discovery and triumph of modern surgery. Chamberlain's Pain Balm acts on this same principle. It is an antiseptic and when applied to such injuries, causes them to heal very quickly. It also allays the pain and soreness and prevents any danger of blood poisoning. Keep a bottle of Pain Balm in your home and it will save you time and money, not to mention the inconvenience and suffering such injuries entail. For sale by Osgood Brothers, Broadway, corner Seventh, and Washington, corner Twelfth.

PHONE THE MACDONOUGH OAKLAND'S LEADING THEATRE

Chas. P. Hall, Sole Prop. and Manager

THREE NIGHTS AND MATINEE, Thursday, Friday, Saturday, November 1, 2, 3.
MATINEE SATURDAY.
Triumphant Tour of
LOUIS JAMES
—AS—
FALSTAFF
—IN—
"The Merry Wives of Windsor"
Nellie McHenry—Norman Hackett, APHIE JAMES.
Magnificent Production. Great Cast. Marvelous Effects.
PRICES,
Night.....25c, 50c, 75c, $1.00, $1.50
Matinee.....25c, 50c, 75c, $1.00
Seats Now on Sale at Box Office.

Idora Park

Direction H. W. Bishop.
Every Eve. Mats. Saturday and Sunday.
The Comic Opera Sensation,
The Tar and the Tartar
A $2.00 Show for 50 Cents.
The Grand Amazon March of All Nations. A Metropolitan Production.
Secure your seats in advance at downtown box office, Sherman, Clay & Co.'s, Thirteenth and Broadway.
Next Saturday afternoon and evening. Benefit for Free Hospital Fund, University of California.
Admission to Park and Rink—Adults 10c. Children 5c.
Admission to Opera 25c. Reserved seats 50c.

Special!! THE GREAT SKATING RINK open as usual every night, but only Saturday and Sunday afternoons while grand improvements are being made.
Finest Rink in the World.

Lakeside Rink

12th St. between Webster and Harrison.
Finest skating pavilion in Northern California. Well appointed, well ventilated, well attended.
TUESDAY NIGHT—Mile handicap race for men.
THURSDAY NIGHT—Graceful skating contest for couples. Cash prize.

After the Show

Try our delicious Welsh Rarebit with a glass of sparkling Pabst Blue Ribbon or Imported Pilsner.

Pabst Cafe
Restaurant and Family Resort
474-476-478 Eighth Street, Oakland
Superior Cooking and Service

Everything for the House

A Carload
OF TAPESTRY BRUSSELS CARPETS per yard SEWED and LAID at 75c
Sold Elswhere at $1.00

Tapestry Brussels, in body Brussels designs; two-toned floral and Oriental effects. All choice patterns, including greens, reds, and wood colors. Suitable for any room and priced only as our unequalled buying advantages enable us to price it. Per yard, sewed and laid.....75 cents

Ask about our credit plan

"Breuner's"

PHONE OAKLAND 7618.
12TH AND HARRISON STS.

AMUSEMENTS.

Ye Liberty Playhouse

Direction of H. W. Bishop
Phone Oak. 78
This Week, the Comedy Success,
The Prince of Liars
A Feast of Good Fun.
Reserved Seats 50c and 25c.
NEXT WEEK—"THE ADMIRABLE CRICHTON,"
One of the Greatest Modern Plays.

Extra—This Wednesday afternoon at 3,
DE GOGORZA
The Spanish Baritone.
One Concert Only.
Paul Steindorf at the Piano.
Seats $1.50, $1.00, 50c, Now on Sale.
Wednesday, November 1.
HUGO MANSFELDT,
Piano Virtuoso.
Seats 50c, $1.00 and $1.50. Ready Wednesday.

Piedmont Skating Pavilion

Oakland Ave. and 24th st.
GRAND OPENING SATURDAY NIGHT, OCTOBER 27.
Immensely enlarged rink, completely refitted and handsomely refurnished throughout. New skates, new floor, fine new organ, skilled band.
No one in sweater or other undress attire permitted on floor.
Take Oakland-avenue, Piedmont or

BE SURE AND REMEMBER

The telephone number of THE TRIBUNE is Oakland 526. Bear this in mind when you desire to phone in your want ad. If you have wants of any kind a TRIBUNE want ad will fill those wants quickly.

AMUSEMENTS.

THE MACDONOUGH

Chas. P. Hall, Sole Prop. and Manager.
LAST TWO PERFORMANCES.
TONIGHT AND TOMORROW NIGHT.
Madison Corey Offers
ARTHUR DEAGON
In the Original Chicago and New York Production,
George Ade's Musical Beauty Show,
Peggy From Paris
50 Pretty Girls. Magnificent Scenery. Stunning Gowns.
PRICES—25c, 50c, 75c, $1.00 and $1.50.
SEATS NOW ON SALE.
AT BOX OFFICE.

NOVELTY THEATER

Broadway, bet. Eleventh and Twelfth
Oakland's Leading Vaudeville Theater
Tony Lubelski, Pres. Guy C. Smith, Mgr.
2—MATINEES EVERY DAY—2
2:15 P. M. and 3:45 P. M.
Continuous Until 6 p. m.
Adults 10c, Children 5c.
2—SHOWS EVERY NIGHT—2
7:45 P. M. and 9:15 P. M.
Except Saturday and Sunday—Continuous.
7:30 p. m. until 11:15 p. m.
BALCONY 10c, LOWER FLOOR 20c.

BELL THEATER

Program for week of October 21.
The Berry Troupe. America's most famous acrobats; Tilla Marrunette, presenting a comedy novelty; the Imperial Trio, comedy artists, directly from New York; Carter and Thornhill, with cast of twenty people in absurd musical comedy, "Milphas Justice."
Two reels of motion pictures
Prices 10 and 20 cents

Monster Matinee Benefit Performance
TENDERED
L. R. STOCKWELL
AT
Ye Liberty Playhouse
ON
Friday Afternoon, Nov. 2
FOLLOWING ARTISTS WILL APPEAR

Louis James	Frank Bacon	Lilly Sutherland
Ferris Hartman	Arthur Cunningham	F. Underwood
Rice and Cady	Nellie McHenry	and
Sybil Page	Ye Liberty Stock Co.	a Friend
Norman Haskett	Constance Crawley	Alfred McKinnon
Kelb and Dill	Nevada Hofron	

Curtain rises at 1:30 sharp
PRICES.....$1.00 and $1.50

FESTIVITIES OF HALLOWE'EN WILL BE ENJOYED BY YOUNGER SOCIETY FOLK

UNIQUE PARTIES PLANNED FOR EVE OF ALL SAINTS

PROGRESSIVE DINNER AND DANCE BY TWELVE GIRLS

MISS SANBORN TO ENTERTAIN

Pleasant Affair on Fruitvale Avenue—The Misses Ertz Will be Hosts.

Hallowe'en parties are being planned everywhere and among the unique affairs announced for tomorrow evening is the progressive dinner and dance to be given by a dozen society girls

After a course served at the respective homes of each hostess the party of twenty-four will assemble at the residence of Mrs E R Sanborn on Fruitvale avenue, where Miss Grace and Miss Laura Sanborn will receive at a Hallowe en gathering and informal dance

Among those who will participate are Miss Amy Wellman Miss Ethel Valentine Miss Pauline Fore Miss Chrissie Taft, Miss Beatrice Vrooman Miss Lillian Isaacs, Miss Agnes Buchanan Miss Emma Greenwood Miss Elsie Marwedel Miss Grace Sanborn Miss Laura Sanborn Arthur Goodfellow Frank Wellman Will Gorrill Duncan McDuffie and several others

A score of guests members of the younger set, will be entertained tomorrow evening at a Hallowe en festival to be given by Miss Mary and Miss Susan Ertz at their Berkeley home.

CHARMING GUEST.

Miss Evelyn Stone is the guest of Mr and Mrs Jack Howard at their Filbert-street home Miss Stone is a talented musician and has composed a number of waltzes that have been published No doubt many musical affairs will be given in her honor After a stay of some duration Miss Stone will return to her home in Los Angeles

A WEDDING.

The marriage of Miss Hettie Juanita Watkins and Neil Edward Munro will take place Saturday evening at the Friends' Church on Haste street Berkeley. The bride-to-be is the daughter of Mr and Mrs Albert A Watkins of 2429 Grove street and the groom-elect is the son of Mrs A L Munro of Bonita avenue and is a clerk in the Berkeley Bank of Savings

After a honeymoon trip the couple will reside in Berkeley

SOCIETY NOTES.

Mr and Mrs Richard Allen Keyes who were the guests last year of Mr and Mrs Moylan Fox are enjoying a delightful visit in New York

Miss Amy Browne of Santa Barbara is the guest of Miss Mabelle Toy at home in Alameda

Jules Mersfelder will entertain next Sunday afternoon at an informal tea to be given at his attractive studio in Berkeley

Ed F Zaiser of 614 Thirteenth street is enjoying a visit from his sister Miss Emma M Zaiser of Los Angeles

The J H Nobmans of Alameda are now in their new home at 2085 Broadway

Miss Floribel Fraser has recently returned from a fortnight's visit at the charming country home of Mrs Howard near Redwood City

Mr and Mrs C E Cumberson of Oakland left on Sunday for the East where they will probably remain for two months

MISS LAURA SANBORN, who will be hostess at a Hallowe'en party.

WILL ENTERTAIN.

Miss Lalie Wenzelburger has sent out cards for an elaborate tea to be given Monday afternoon November 5 at her home in San Francisco The complimented guest on this occasion will be Miss Lucretia Burnham, who is the motif for several delightful affairs of the near future The guests will include many of Miss Burnham's friends in the younger set on this side of the bay

ELABORATE AFFAIR.

Among the recent affairs of interest to society here was the luncheon given for Mrs Pardee by the women's organizations of Sacramento at the Art Gallery in that city last Thursday

Two hundred guests assembled to meet the Governor's wife and the affair was a complete surprise to Mrs Pardee who had been invited to join a party of friends to see some pictures at the gallery

The committee in charge included Mrs F R Hamilton Mrs E H McKee Mrs H E Yardley Mrs D A Lindley Mrs V S McClatchy

Mrs Douglas A Tinley was the clever and witty toastmaster Mrs William Burkman responded to the toast "Our Guests of Honor" Mrs Brank wife of the Adjutant General to "The National Guard" Mrs H D Loveland of San Francisco to "The Official Family" The Governor's Staff and Mrs M R Beard to "The City of Sacramento

Speeches were made by representatives of many organizations Mrs F R Day responded for the Tuesday Club Mrs W E Briggs for the New Sacramento Protestant Orphan Asylum Miss Maud Blue for the Saturday Club Mrs W H Gown for the Ladies Museum Association and Mrs Walter Beasley for the Kingsley Art Club

Mrs Walter Longbottom Mrs Alberti and Mrs Henry Arnold sang delightfully

Mrs L Hale responded to the toast "The Sister" Mrs McClatchy "School Days" Mrs Etta Penniman "Old Maids" and Mrs I A Frazier of San Jose Reminiscences of the Wedding

Mrs Pardee was presented with an exquisite silver coffee service and her sister Miss Penniman who is associated with her in many of the organizations was given a handsome bracelet

Mrs Lindley made the presentation speeches Mrs J Walter Scott of Oakland responded for Miss Penniman and Mrs Moore of Oakland for Mrs Pardee

DEATH OF MRS BRUCE.

The sympathy of many friends is being extended to the family of Mrs Robert Bruce whose death occurred Sunday morning She is survived by her husband and two daughters, Mrs Clifton Macon formerly Miss Janet Bruce and Mrs Ferdinand Stephenson, formerly Miss Bertie Bruce

DANCING PARTY.

The assembly dance given in Sausalito last Saturday evening was a delightful affair, under the chaperonage of Mrs Gaston Ashe Mrs Henry C. Campbell, Mrs H Clay Miller, Mrs. J. M Kilgarif

The affair was given at the yacht club house and among the guests were Mr and Mrs Charles M Woods, Mr. and Mrs Frank Findlay Mr and Mrs Carl Schoonmaker, Mr and Mrs Charles Shiels Mr and Mrs C P Nicholson Dr and Mrs R Langley Porter Mr and Mrs William Kilnk, Lieutenant Edwin C Long, U. S A, and Mrs Long Mr and Mrs Frank Miller Mrs L W Thomas Mrs Long, Mrs Ynez Shorb White Mrs Emma Gumwood Miss Constance Borrowe, Mrs Frances Reed Miss Grace Baldwin Miss Ethel Shorb, Miss Helen Thomas Miss Julia Thomas, Miss Edith Miller, Miss Mabel Watkins Miss Sidney Davis Miss Mabel Mason, Miss Knowleton Miss Etelka Williar Miss Pickering H Clay Miller, Lieutenant Commander N A McCully, U S. N; Captain Wagner U S A James Cameron, Rowden Williamson Harry Campbell Russel Selfridge Loring Rixford, Lieutenant Rozelle, U S A, Lieutenant Frederick Test U S A, Dr Hughes U S A William Petherick Edward Vinzent, Captain Wolfe, U S A Lieutenant Burleigh, U S A, and Lieutenant Arnold, U S A.

HALLOWE'EN AFFAIR.

The young ladies of St Francis de Sales parish are planning a Hallowe'en entertainment, to be given November 2 in the hall at Grove and Jones streets The advance sale of tickets has been large and the affair promises to be a great success

The committee of arrangements includes the Misses Gallagher, Fleming, Keegan Hanley McDonald, Kelly, O Connor, Kehoe Whelan, Madden, Jennings Keller, Sullivan, Williams, White, Lamping, McGrath, Chisholm, Bolton, Gans Morin, Madden, Tasney, Joyce, Murray Champney, Feeney, Broad O Neil Barnett, Guichard, O Kane O Connell Jones Wicks Van Haltern Kearney, Fieweger, Ahern, Heavey, Hoenish and Wilson.

VISITING HERE.

Mr and Mrs John Sellwood of Sellwood Oregon are visiting here as the guests of Mrs Bell Sellwood at the home of her brother, C H Daly on Tenth avenue They will spend the week-end at Del Monte

RAPP-DENTON.

The marriage took place last evening of Norman W Denton assistant sanitary inspector of this city, and Miss Sally Rapp of Milwaukee The marriage service was read by Rev William W Van de Mark The bride was formerly a nurse in the Children's Hospital and during a visit to the hospital in his professional capacity Mr. Denton met the charming Eastern girl whom he won later for his bride

The couple will reside in the pretty home at 1082 City street

PENAL REFORM MEETING.

A meeting for discussion of penal reform and theosophical work among prisoners will be held at Hamilton hall, Thirteenth and Jefferson streets, this evening Irving Cooper and Miss I Jefferson will speak and throw some interesting lights on this pertinent subject.

EXTENSION LECTURE.

The course of extension lectures given by Professor William Norman Guthrie at the school of Miss Ramsome are being well attended and are proving a great success The lectures are held in the afternoon at 484 Prospect avenue and the course is just half completed Special terms for the remainder of the course will be given to teachers and others who wish to attend. Miss Eleanor de Fremery, 1305 Adeline street, is the secretary, and will furnish full information.

PARISH RECEPTION.

A parish reception will be given by the Woman's Guild of St. John's church on Eighth and Grove streets, this evening, in the parlors of the church

A cordial invitation is extended to all friends.

AN ENGAGEMENT.

One of the most interesting announcements of the week is that of the engagement of Miss Pauline Collins, daughter of Mr and Mrs George H. Collins, of Vernal Heights, and Rev. Richard K. Ham, of Grass Valley.

Miss Collins is one of the accomplished and popular girls of this city She is a musician of ability, is educated and talented, and has always been prominent in charitable work on this side of the bay. Miss Collins has studied music abroad under the masters, and held a prominent place in the Wednesday Morning Musical Club She has always devoted her time to music and educational work, but has been a favorite in society No date has been set for the wedding, but it is to take place soon after the holidays Rev Ham is pastor of the Congregational church at Grass Valley, where the couple will probably make their future home

CARD PARTY.

Mrs Robert Boyer will be hostess at two card parties in the near future, entertaining the members of the Cheerful Club on Thursday of this week, and on Friday afternoon the members of the At Home Euchre Club will enjoy the hospitality of the rare hostess

The session of the Cheerful Club this week includes the men in the invitation and will be a special event.

PERSONAL.

C G Wilcox is in Visalia on a business trip

E D Harris has been a guest in Fresno

J A Hartley is in San Luis Obispo on business

W C Boyer has been staying in San Luis Obispo

Mrs Paul Hoberg is the guest of friends in Modesto

HE INSULTED THE PRESIDENT

Skipper of River Steamer is Sent to Jail for One Day by Federal Judge.

PITTSBURG, Oct. 30—Judge Nathaniel Ewing, in the United States District Court yesterday sentenced Captain Henry R. Craft of the steamer Bessie Smith to serve one hour in jail as a penalty for saying "To hell with the President of the United States." Captain Kraft entered the jail at 3 o'clock and an hour later was released.

About a month ago United States Marshal Stone boarded Captain Kraft's boat to serve a legal paper and the captain threatened to throw him overboard The officer said he represented the President, and the captain, after making the remark noted, started toward the marshal, who left hurriedly. The following day Marshal Stone made an information against Captain Kraft, charging him with obstructing a Federal officer Captain Kraft was repentant and the extreme mercy of the court was shown him.

AWFUL PSORIASIS 35 YEARS

Terrible Scaly Humor in Patches All Over the Body—Skin Cracked and Bleeding—Itching Unbearable—Cured by Cuticura in Thirty Days at Cost of $4.75.

ANOTHER WONDERFUL CURE BY CUTICURA

"I was afflicted with psoriasis for thirty-five years. It was in patches all over my body. I used three cakes of Soap, six boxes Cuticura Ointment, and two bottles of Cuticura Resolvent. I bathed with the Soap, applied the Ointment once a day, and took the Resolvent as directed. In thirty days I was completely cured, and I think permanently, as it was about five years ago.

"The psoriasis first made its appearance in red spots, generally forming a circle, leaving in the center a spot about the size of a silver dollar of sound flesh. In a short time the affected circle would form a heavy dry scale of a white silvery appearance and would gradually drop off To remove the entire scales by bathing or using oil to soften them the flesh would be perfectly raw, and a light discharge of bloody substance would ooze out. That scaly crust would form again in twenty-four hours. It was worse on my arms and limbs, although it was in spots all over my body, also on my scalp. If I let the scales remain too long without removing by bath or otherwise, the skin would crack and bleed. I suffered intense itching, worse at nights after getting warm in bed, or blood warm by exercise, when it would be almost unbearable.

"To sum it all up, I would not go through such another ordeal of affliction for thirty-five years for the State of Kansas. (signed) W. M. Chidester, Hutchinson, Kan., April 16, 1905."

Cuticura Soap, Ointment, and Pills, cured throughout 1 a week, Potter Drug & Chem. Corp., Sole Props., Boston. Mailed Free, "How to Cure Skin and Blood Diseases."

Towels, Sheets, Ginghams, Damask—Special Prices at Surplus Stock Sale

OAKLAND'S MOST POPULAR STORE

ABRAHAMSONS

S. E. COR. THIRTEENTH AND WASHINGTON.

Store opens at 8:30 a. m. Closes at 5:30 p. m.

Surplus Stock Sale—Now On

BLANKETS, LINENS, COMFORTERS

Save Money!

GREAT SALE OF

FINE HAND BAGS

A snap our New York buyer picked up which means that Hand Bags of the highest grade will be sold at prices never before offered.

A manufacturer wishing to close out his entire fall stock to make ready for next spring business, offered our buyer the lot at a liberal reduction. This will mean a great saving for you. They include all the newest shapes and models in all colors, including black, brown, tan, gray, navy, green, etc., etc., and are made of Falcon Seal, Morocco, Pin Seal, Walrus, Alligator, Lizard, Sea Lion.

Sale Commences Tomorrow, Wednesday

Hand Bags, worth from 75c to 85c. Special—each 48c

Hand Bags, worth from $1.00 to $1.50. Special—each 89c

Hand Bags, worth from $2.00 to $2.50. Special—each 1.48

Hand Bags, worth from $3.00 to $4.00. Special—each 2.12

Hand Bags, worth from $5.00 to $6.50. Special—each 3.48

Hand Bags, worth from $7.50 to $8.50. Special—each 5.12

Hand Bags, worth from $9.50 to $15.00. Special—each 7.48

ATTEND OUR SURPLUS STOCK SALE

KNOWLAND IS WELL LIKED

Residents of Benicia Give Him a Warm Welcome—Big Meeting Held.

BENICIA, Cal, Oct. 30.—One of the largest political gatherings in the history of Benicia was held at the city hall last evening When J. R Cronin called the meeting to order every seat was occupied, the assemblage being unusually attentive and enthusiastic. The principal speakers were Congressman Knowland and Colonel Eldy. The county candidates were also present.

Congressman Knowland was most cordially received. His reference to the appropriation of $50,000 for the Benicia arsenal brought forth the strongest evidences of approval from the audience. Many workingmen were present and during the course of his address the speaker took occasion to deny that he had ever cast his vote against the eight-hour law affecting a single American workingman. After the meeting many of those present expressed themselves as being fully satisfied with Congressman Knowland's labor record, in view of the unanimous endorsement given him by the Trades and Labor Council of Vallejo, the members of this council having had occasion to closely follow his record while a member of the House of Representatives.

After the meeting a banquet was tendered the speakers, many of the leading Republicans of Benicia being present.

CHURCH MAY CHANGE SITE

First Presbyterian Considering Offer, Takes Option on New Property.

It has been rumored for some time that the First Presbyterian church is seriously considering the purchase of a new site for a house of worship Just what it does intend doing is not definitely known, but the fact that it has taken an option on two lots on the southwest corner of Durant and Nineteenth streets, would indicate that it has some project of the kind in view This property, which is owned by D W Gaskill and W F Pierce, would make a splendid church property, as it has a large frontage on two streets

The present church property at Fourteenth and Franklin streets is known to be a most valuable piece and is much coveted by capitalists, who wish to erect an immense hotel or business block thereon The church is said to be considering an offer now, and it is thought that at least $200,000 can be secured for the premises With this sum the church could erect an even handsomer and more modern structure

However, before anything definite can be done in the matter, it will have to be submitted to the members of the church and to the board of trustees It is probable that the matter will be taken up by the trustees at its next meeting on Monday evening, November 5.

BLACKMAIL THREAT FOR SHEEP RAISER

OGDEN, Utah, Oct. 30.—Joseph S. Peery, a wealthy young sheepman of this city, is in receipt of a blackmailing letter sent through the mail and signed "Three." In this letter the writers demand, [illegible] Mr. Peery's sheep by poisoning the watering places in case he fails to comply with their demand. Accompanying the letter is a diagram designating a certain spot on the shore of the Great Salt Lake as the place where the money is to be left for them in a can.

GORED TO DEATH BY BULL, WOMAN'S FATE

NEW YORK, Oct 30.—Mrs Magdalena A Berger, wife of Ova Berger, a farmer residing three miles from Port Jervis, in Pike County, Pa., was gored to death by a bull on her farm. She had gone for wood in a field in which the bull was grazing

TYMOL CURES FATAL SLEEPING SICKNESS

MARSEILLES, Oct 30.—Letters have been received here from Saigon, French Cochin-China, saying that two French doctors have discovered that the hitherto fatal sleeping sickness can be cured by means of thymol One hundred and fifty patients have been treated with this remedy and a large majority of them have recovered.

CASTORIA.

Bears the Signature of Chas. H. Fletcher. The Kind You Have Always Bought

CITRUS WASHING POWDER

Lightens your Labor and Lengthens your Life

California Optical Co. Makers of Good Glasses

San Francisco, 2109 Fillmore St. Oakland, 1113 Broadway.

Phone Oakland 2043.

Many things good, bad and indifferent are advertised--None of them are good for everybody--few of them are bad for everybody.

We boom nothing but keep everything in our line that has merit.

Let us give you the opinion of long experience as to what is best suited to your needs.

CALIFORNIA OPTICAL COMPANY

1113 Broadway, Oakland.

A PERFECT FIT

Is appealing to any woman she gets it, and also STYLE

AT

COSGRAVE'S

For a Small Outlay.

12th Street at Franklin

OAKLAND

DON MORRIS says:

Most men depend on someone to tell them what is correct in clothes—if you have no wife let me tell you.

Bacon Block Bet. 8th and 12th

The Best Clothes Sho[illegible]

11th and Washington OAKLAND **Hale's** GOOD GOODS 11th and Washington OAKLAND

Stylish and Becoming Coats for Women

$5.00
Coats, made of fine mixed material, double breasted effect; turn-down collar, loose sleeves with turn-back cuff; three flap pockets and silk covered buttons.

$6.75
Coats of fine quality mannish cloth; loose back; velvet collar, trimmed with silk braid; double breasted, full sleeves and flap pockets.

$15.00
Newest effect in black broadcloth box coat; trimmed in black panne velvet and military braid, edged with black soutache braid.

$10.75
Stylish three-quarter length coat in blue, gray and red mixtures, bias fold down the back; collar, cuffs and pockets trimmed with red velvet and neat buttons.

$7.95
A nobby three-quarter box coat in brown, blue and cream mixture, with black velvet collar; cuffs and buttons to match.

WOMEN'S $1.50 UNTRIMMED HATS FOR 45c

New felt hats, untrimmed; just received from New York; never been shown before; they are sample hats; all colors, including leather, white, black, blue, green, brown, garnet and gray; were made to sell at $1.50; now 45c

SINGLE LACE CURTAINS, 30c PAIR

500 single curtains that came from the loom in a slightly imperfect condition. We bought them as such and will sell them in the same way. Some are three and others three and one-half yards long; can be used for a single window or be cut in half for two sash curtains; each 30c

JEWELRY DEPARTMENT

We have just engaged a first-class watchmaker and are now prepared to do all kinds of repairing at low prices, also fine engraving and jewelry repairing. We carry all the latest novelties in high-grade jewelry.

POLICE OBJECT TO REVOLVERS

Heavy Fines for Those Found Carrying Concealed Weapons.

Within the last few days the police have taken into custody many men who have been found carrying revolvers. It is the intention of the authorities to discourage this practice as much as possible, and those arrested are being fined or given heavy sentences on charges of carrying concealed weapons.

Oscar H. Stubrud, who is said to be wanted in Roseburg, Oregon, for stealing a suit case containing clothing and valuable papers, was sentenced to pay a fine of $100 or spend fifty days in jail, by Police Judge Smith this morning.

Rinch Acquilio, who was arrested for drunkenness, and who, after being searched at the jail, where a pistol was found in his pocket, was charged with carrying concealed weapons, was given three days on the drunkenness charge and five days for carying the pistol by Police Judge Smith this morning.

SMITH CHANGES NAME TO "FOSSELLI"

KANSAS CITY, Oct. 30.—By a decree from Judge Gates in the circuit court at Independence, Mo., a man was permitted to take a new name in place of Smith. Harry Oliver Smith of Kansis City had represented to the court that he had been caused much annoyance because the name was so common. He said he wished his name to be Harold Gerome Fosselli, which was the name of an artist ancestor

SALIOR DIES SUDDENLY.

John Lunquist, a sailor, aged fifty-two years, died last night in his room at the Arcola House, 551 Franklin street. Lunquist's demise was sudden and he was not attended by a doctor. An inquest will be held into the man's death. Lunquist arrived in this city about three weeks ago and his relatives, if he had any, are unknown.

SIR JOHN LENG VISITING HERE

Prominent Member of Parliament and Party Guests of D. Edward Collins.

Sir John Leng and Lady Leng and party of Dundee, Scotland, are visiting Oakland today. They are the guests of D. Edward Collins, president of the California Bank.

Sir John Leng is one of the oldest newspaper publishers in Scotland, conducting the Dundee Advertiser, People's Journal, Evening Telegraph and the weekly People's Friend. Sir John has represented Dundee in Parliament for many years and during that time worked many improvements into effect for the betterment of the agricultural classes.

KISSED GIRL BEFORE WIFE

Woman, Asking Divorce, Says Husband Made Love to the Dishwasher.

Mrs. Marie K. Sabine could have been a thousand miles away for all her husband, Charles S. Sabine, an ex-United States soldier, cared when he made love to the dishwasher that he employed in his lodging house in this city. He would hug the servant in the presence of the wife, says the latter, apparently oblivious of her presence or feelings in the matter. This was one of the many charges brought against the former army man by his wife when she appeared befor Judge Frank H. Ogden in the Superior court this morning and applied for an interlocutory decree. The court granted it to her and also gave her the custody of her minor children and $25 a month alimony.

The Sabines were married in Oklahama twelve years ago, the bride being only sixteen years of age. Shortly after the wedding her husband deserted her and left Oklahoma, taking another woman with him. His love for domestic infelicity caused his companion to leave him, even as he left his child wife, and, driven to desperation, Sabine enlisted.

Life in the army proved lonely for the soldier and he thought of his little bride in the far off territory. One night he wrote to her asking for forgiveness and declaring her the "dearest woman in all the world." The girl, who had remained true to him all the years he was absent relented and forgave. Her happiness was short lived, however, for when he received his discharge from the regiment he came with her to Oakland where he renewed his acts of cruelty.

"Her husband used to call her names that I would not call an 'onery' dog," said William J. Spiva, Mrs. Sabine's father, when he followed his daughter on the stand.

DEEP INSULTS FOR FRENCH

Morocco Governor Refuses an Investigation of Recent Outbreaks.

TANGIER, Oct. 30.—The French cruiser Jeanne d'Arc has arrived here, having on board 800 marines in addition to her regular crew. She will remain at this port for the present. The French cruiser Galilee has left Tangier for Arzilla. Hadd Abd-el-Selam, the governor of Mogador has not only refused to permit the chancellor of the French consulate to investigate the case of the Frenchman who was recently attacked and severely wounded by Moroccan tribesmen, but has grossly and publicly insulted French subjects, who insist that France shall demand the governor's immediate dismissal.

MRS. MELVIN TO LEAVE HOSPITAL

Mrs. Henry A. Melvin has so far recovered from the injuries received in the

SAYS HE STOLE FOR SICK WIFE

Man Arrested for Defrauding Employer Pleads His Family Woe.

Because he needed money to care for his sick wife is the reason that O. F. Hose, 23 years of age, assigned for his having stolen small sums at various times from his employer, R. A. Leet, of 1111 Broadway.

Hose was arrested today on a charge of petit larceny, his employer alleging that he stole small amounts of money aggregating $40 while a clerk in his employ. Hose has been released on $50 bail.

COWBOY WAS NOT SURE OF TOWN

KANSAS CITY, Oct. 30.—"I didn't know what kind of a town this is, so I brought my gun along," said Lonnie Logan, a Montana cowboy, in police court this morning. He exhibited his pistol near Fifth and Main streets last night and was arrested.

"I have lived here twenty-five years," said Judge Fairweather, "and I never carried a pistol or felt the need of one. I consider Kansas City a perfectly safe place." Then he fined Logan $500.

S. F. STOCK AND BOND EXCHANGE

SAN FRANCISCO, Oct. 30.—Stock and Bond Exchange quotations, 10:30 a. m. session. Sutro & Co., 412 Montgomery street.

Miscellaneous Bonds—	Bid.	Asked.
Associated Oil Co., 5%	89½	90
Cal. Gas and Electric Gen. M. and C. T., 5%	91½	..
Honolulu R. T. and L. Co., 6%	..	111
Los Angeles Railway, 5%	117¾	118
LosAngeles-Pacific Railroad, 1st Con. Mtge., 5%	..	109½
Los Angeles-Pac. of Cal., Ref., 5%	110	..
Market-street Cable, 6%	111¼	..
Market-st. Ry., 1st Cons. Mtge., 5%	..	113
North Pacific Coast Railroad, 5%	104	..
Oakland Transit Con., 5%	..	111
Oceanic Steamship Co., 6%	62	..
Pacific Electric Railway, 5%	111	111½
Sacramento Electric, Gas & Ry. 5s	105	107½
S. F. and S. J. Valley, 5%	119¼	..
S. P. R. R. of Arizona, 1909, 6%	105½	106¼
United Gas and Electric Co., 5%	..	105
Valley Counties Power Co., 5%	104½	105
Water Stocks—		
Contra Costa	57½	58½
Spring Valley Water Co	24¼	24¾
Bank Stocks—		
Bank of California	365	..
Savings Bank Stocks—		
Mutual Savings Bank	9¼	..
San Francisco Savings Union	625	..
Street Railroad Stocks—		
California	138	150
Presidio	33	..
Powder Stocks—		
Giant	80¾	81
Sugar Stocks—		
Hawaiian Commercial & Sugar Co	84	85
Honokaa Sugar Co	13	13¼
Hutchinson Sugar Plantation Co	15	15¼
Makawell Sugar Co	..	36
Onomea Sugar Co	33	33¼
Paauhau Sugar Plantation Co	16¾	16¾
Miscellaneous Stocks—		
Alaska Packers' Association	53½	53¾
Associated Oil Co	47	49¼
Cal. Fruit Canners' Association	101½	102
Cal. Wine Association	73	74
Oceanic Steamship Co	3	5
Pacific Coast Borax Co	152	..
Pacific States Tel. and Tel. Co	101	101½

SALES.

50 Water	24¼
3900 Pacific Electric	111¼
50 Water	24¼
100 Fruit Canners' Association	101½
150 Hutchinson	15
42 Water	24¼
20 Telephone	101
10 Giant	80¾
30 Paauhau	17
20 do	17
50 do	16¾
15 Telephone	101

CLOSING STOCK LIST.

NEW YORK, Oct. 30.—The closing stock list was as follows:

Atchison	101¾
do preferred	100½
Baltimore & Ohio	219¾
Canadian Pacific	175¾
Chicago & Northwestern	201½
do preferred	226
Colorado Southern	36½
Denver & Rio Grande	38¾
do preferred	83½
Erie	42¾
Illinois Central	174
Louisville & Nashville	142½
Mexican Central	23¾
Missouri Pacific	94½
New York Central	125
Pennsylvania	145¾
Reading	140¾
Rock Island	27¾
do preferred	65¾
St. Paul	170¾
Southern Pacific	91¾
Southern Railway	29¾
Union Pacific	132½
do preferred	92½
Wabash	19
Wisconsin Central	25
MISCELLANEOUS.	
Amalgamated Copper	110¾
American Car and Foundry	44¾
American Locomotive	74¾
American Smelting and Refining	154¾
do preferred	116¾
Brooklyn Rapid Transit	78¾
Colorado Fuel and Iron	52
International Paper	17
National Biscuit	78
National Lead	74¾
Pacific Mail	32
People's Gas	58½
Pressed Steel Car	54
Pullman Palace Car	203
Standard Oil	590
Sugar	133
Tennessee Coal and Iron	158
United States Steel	47½
do preferred	106¾
Western Union	86¾
Northern Pacific	211½
Great Northern preferred	316
Interborough Metropolitan	36½
do preferred	76½
Mackay	70¾
do preferred	69¾

DIED.

ALBACH—In this city, October 29, 1906, Henry Albach, dearly beloved father of Mrs. G. H. Langrehr, Mrs. Kate Zimmerman, Mrs. J. Rohrer, Mrs. H. R. Gompertz, Tillie, Louis, William, Julia and Henry Albach, a native of Germany, aged 68 years 4 months and 6 days. A member of Eureka Lodge, No. 6, O. D. H. H.

NETHERCOTT—In this city, October 30, 1906, Esther Naomi Nethercott, loving daughter of Mr. and Mrs. Charles Nethercott, and loving sister of Joseph C., John T., Rebecca C., Walter A., Annie E., Henry W. and Ethel M. Nethercott, a native of Oakland, aged 3 years 5 months and 28 days.

SPAULDING—In this city, October 29, 1906, Celestia Spaulding, beloved wife of the late G. Spaulding, a native of Maine, aged 68 years. Remains at the parlors of Thom-Wohrden & Cunha, 1311 Clay street, Seventeenth street and San Pablo avenue.

NOTICE OF TIME SET FOR PROVING WILL, ETC.

In the Superior Court of the County of Alameda, State of California.

In the matter of the estate of Henry F. Nebas, who was sometimes known as and called Henry F. Nehrbass, deceased.

Notice of time set for proving will, etc.

Notice is hereby given that a petition for the probate of the will of Henry F. Nebas, who was sometimes known as and called Henry F. Nehrbass, deceased, and for the issuance to M. C. Petersen and Charles Prowse of letters testamentary thereon, has been filed in this Court, and that Monday, the 12th day of November, A. D. 1906, at 10 o'clock A. M. of said day, at the Courtroom of Department of No. 4, of said Court, at the Court House in the City of Oakland, in said County of Alameda, has been set for the hearing of said petition and proving said will, when and where any persons interested may appear and contest the same.

Dated October 29, 1906.

JOHN F. COOK, Clerk.
By A. A. ROSSI, Deputy Clerk.

MASKED MEN ROB ALAMEDAN

Two Highwaymen Relieve a Pedestrian of a Watch and $13 in Coin.

ALAMEDA, Oct. 30.—While on his way to his home at 920 Santa Clara avenue about 8:30 o'clock last night Ray Boardwell, son of a San Francisco commission merchant, was the victim of two masked highwaymen, who accosted him at the corner of Everett street and Santa Clara avenue, and at the point of a revolver compelled him to hand over a gold watch and chain and $13 in coin.

The hold-up occurred where there is a heavy growth of trees and Boardwell was unable to get a good description of the men who relieved him of his valuables. The young man was walking along Santa Clara avenue, and as he reached the west side of Everett street the men jumped from behind the trees and one of them, leveling a revolver at Boardwell, commanded him to throw his hands into the air. He complied and the second footpad then searched his pockets. All the time Boardwell was looking into the barrel of the revolver, which one of the men held under his nose.

After taking the coin and watch from their victim's pockets, the men commanded that he stand still until they disappeared at Central avenue, a block away. Boardwell obeyed the command, but when the men vanished around the corner, ran all the way to the police station at Oak street, and reported the hold-up. Officers were immediately sent out, but the highwaymen made good their escape.

Boardwell describes one of the men as being very tall, and the other as being of medium height. Both wore dark suits, and one a stiff, dark hat. Both had on black masks which completely covered their features.

ARE READY FOR METCALF

Members of Board of Education Have Data in Japanese Controversy.

SAN FRANCISCO, Oct. 30.—President Altman and his fellow members of the Board of Education are now busily engaged in preparing data to be presented to Victor H. Metcalf, secretary of the Department of Commerce and Labor, relative to the separation of white and Japanese children in the public schools.

Secreary Metcalf is coming as the personal representative of President Roosevelt, who has been appealed to by the Japanese government, and while the local board is prepared to extend every courtesy to the distinguished visitor, not one member of the local educational body feels willing to admit that a wrong has been done the Japanese.

President Altman stated today that representatives of the Japanese-Korean League of this city would meet Secretary Metcalf upon his arrival and would be prepared to point out to him why the Board of Education could not legally permit the Japanese to attend school with the white children of this State and wherein the action of the board was in strict compliance with the State law.

After this meeting the data prepared at the instance of Acting United States Commissioner of Immigration Thomas M. Crawford will be submitted to Mr. Metcalf and any point in which there is a chance for controversy will be explained.

EL PASO MAN IS MAGOON'S SECRETARY

EL PASO, Tex., Oct. 30.—I. A. Barnes of El Paso, secretary to General Wood during the American occupation of Cuba, has been appointed secretary to Governor Magoon and will leave tomorrow night for Havana.

WOULD CHANGE NAMES TO NUMBERS ON CROSS STREETS IN THE COUNTRY

It has been suggested by many of the property owners that the names of the streets along East Fourteenth street (San Leandro road) be changed to numbered avenues. Streets on south side of East Fourteenth street woud then be as follows:

Twenty-eighth avenue instead of Park street.
Twenty-ninth avenue instead of Derby subdivision.
Thirtieth avenue instead of Derby subdivision.
Thirty-first avenue instead of Derby subdivision.
Thirty-second avenue instea dof Fruitvale avenue.
Thirty-second avenue instead of Bassett street.
Thirty-fourth avenue instead of Brandon street.
Thirty-fifth avenue instead of Tevis street.
Thirty-sixth avenue instead of Wheeler avenue.
Thirty-seventh avenue instead of Merrill avenue.
Thirty-eighth avenue instead of Liese avenue.
Thirty-ninth avenue instead of Fremont avenue.
Fortieth avenue instead of Stewart avenue.

Streets on north side of East Fourteenth street would then be as follows:

Twenty-eighth avenue instead of Park street.
Twenty-ninth avenue, not open; Weatherby property.
Thirtieth avenue, not open; Weatherby property.
Thirty-first avenue, not open; Weatherby property.
Thirty-second avenue instead of Fruitvale avenue.
Thirty-third avenue instead of Bray avenue.
Thirty-fourth avenue instead of Redwood avenue.
Thirty-fifth avenue, not open.
Thirty-sixth avenue, not open.
Thirty-seventh avenue, not open.
Thirty-eighth avenue instead of Liese avenue.
Thirty-ninth avenue instead of Fremont avenue.
Fortieth avenue instead of Olive street.
Pomona avenue.
Forty-first avenue instead of Temple avenue.
Forty-second avenue instead of Fulton avenue.
Forty-third avenue instead of High street.
Forty-fourth avenue instead of Blaine avenue.
Forty-fifth avenue instead of Harrison avenue.
Forty-sixth avenue instead of Cleveland avenue.
Forty-seventh avenue instead of Austin avenue (R. R. depot.)
Forty-eighth avenue instead of Jackson avenue.
Forty-ninth avenue instead of Calhoun avenue.
Fiftieth avenue instead of Bay avenue.
Fifty-first avenue instead of Stanley avenue.
Fifty-second avenue instead of Stewart avenue.
Pomona avenue.
Firty-first avenue instead of Prospect street.
Forty-second avenue instead of Fulton street.
Forty-third avenue instead of High street.
Forty-fourth avenue instead of Poe street.
Forty-fifth avenue instead of Patterson street.
Forty-sixth avenue instead of Deering street.
Forty-seventh avenue instead Bryant street
Forty-eighth avenue instead of Whittier street.
Forty-ninth avenue, not open.
Fiftieth avenue instead of Bay avenue.
Fifty-first avenue instead of Marion street.
Fifty-second avenue instead of

THE STORE THAT SAVES YOU MONEY.

Everybody Likes Money

We don't give it away but offer you the GREATEST OPPORTUNITY TO SAVE IT.

Two Big Specials

First quality imported china, consisting of cups, saucers, plates, bowls etc., in pure white or blue and gold decorated, plain and fancy shapes.

While they last, a cup and saucer, or four choice of any piece in the lot 10c

Ladies' and Gents' fine handkerchiefs, plain or fancy embroidered — hosiery, ribbons, laces and embroidery work and household articles of every description at about ½ the price asked in an ordinary store. You can't afford to miss these wonderful money saving bargains.

THE STORE THAT SAVES YOU MONEY.

The New 5c & 10c STORE
66 SAN PABLO AVENUE

KILL WOMEN IN HIS MANIA

Terrific Battle in San Francisco Between Police and Armed Man.

SAN FRANCISCO, Oct 30.—Fillmore street was the scene of a terrible battle between an armed man and the police at noon today, and for some time it seemed certain that a tragedy would result. Charlie Saccona, an Italian who works at 1231 Fillmore street, drew his revolver after concluding his work today and declared his intention of killing all the women he could find. The first shot attracted a crowd and the frightened man began to fire his revolver in every direction. There was a panic among the terrified pedestrians, and they flew in terror to places of safety. Saccona was finally captured. No one was injured.

WILD BOOM IN COMSTOCKS

Rise in Values Continues in San Francisco Exchange; Goldfield Leads.

SAN FRANCISCO, Oct 30.—Before a room crowded with spectators and amid a scene of great excitement the Comstocks boomed today as they have not done for many a month. The rise in values that started yesterday afternoon continued today. The advances were rapid and sensational and old-timers' eyes flashed as they watched the struggling brokers.

Ophir led off with an advance to $3.05. It was followed by Mexican, which sold at $1.40, a big rise from yesterday. Sierra Nevada made a jump of over 40 points, selling at 90c. Consolidated Virginia sold at $1.05. Sag Belcher nearly doubled in price and sold at 19. Exchequer, on which an assessment of 5 cents is delinquent today, sold at 60. Gould & Curry advanced to 30. Savage sold at $1.25. In fact, every stock on the list sold higher.

When the Southern Nevadas were called, the same scenes were enacted. Brokers fought and scrambled to fill orders on the advancing market. The Tonopahs came first. Tonopah Extension advanced to $7 and Montana $16½.

Then came the greatest excitement of all—the trading in the Goldfields. The leaders sold at big advances, all of which, however, were not held. Mohawk advanced $2 to $12. Columbia Mountain made a big jump to 61; Laguna sold at $1.25, Jumbo at $3.15, and Silver Pick at $1.15.

Many of the low priced stocks were also filled. Ore sold at a big advance to 40; Lone Star at 18, Blue Bell at 22 and Pollateh at 20.

The balance of the stocks shared in the advance but there was no such trading as took place in the Goldfields, and the brokers predict still higher prices before the top is reached.

DENICKE SAYS NOT GUILTY IN COURT

SAN FRANCISCO, Oct. 30.—Ernest Denicke, son of a capitalist of this city, was arraigned today before Superior Judge B. V. Sargent, of Salinas, sitting in Judge Cook's court, for the killing of an unknown Italian during the excitement following the earthquake and fire of April 18.

He pleaded not guilty to a charge of

LOSES BRIDE TO ANOTHER

Husband Hears From Wife Month After She Leaves Him.

Mystery surrounds the strange disappearance of Mrs. Grace Priole, the pretty young bride of Michael Priole, who resides at the Vincent house in West Oakland. Only once since August 15 last has Priole heard from his wife, and that was under peculiar circumstances.

Mr and Mrs. Priole resided at 3226 Bell street, Denver, Colo., and last August they decided to come to the coast to visit the young wife's mother, who is now an inmate of the State insane asylum at Ukiah. The couple arrived here on August 15, and it was then that Mrs. Priole disappeared.

Last night Priole received a letter from his wife postmarked San Francisco, and dated September 22, 1906. The anxious husband reported the receipt of the letter to the police, but its contents he would not reveal.

Priole is of the opinion that his wife eloped with another man and that she had the letter which she wrote last month held until yesterday, when it was mailed.

Mrs Priole is 19 years of age, with light hair, blue eyes and weighing about 140 pounds. The deserted hubby states that his wife is very soft voiced

READY TO DIE, NEVER STARVE

Ute Indians Deliver Their Ultimatum to Soldiers Who Pursue Them.

SHERIDAN, Wyo., Oct. 30.—"We are going to visit Chief White Cow Bull of the Cheyennes at any cost and will not be taken back to Utah to starve. We would rather die first," is the substance of the answer of Chief Kannapp to the soldiers. The Indians are getting bolder and pay no attention to the soldiers.

A fight was almost started last night when an Indian encountered a sentinel of the Tenth cavalry. The Indian refused to turn out of the path and rudely jumped against the soldier. Only the intervention of cavalrymen prevented a serious encounter, as other Indians came up. As the Utes are continuously on the move in small bands, cowboys are hired by the soldiers as scouts to keep track of the Indians.

The latest report from the front locates the main band in the vicinity of Moorhead going rapidly toward the Cheyenne reservation. Two more troop trains are reported out of Fort Robinson following the first train unloaded at Arvada this morning

BOYS FIND HUMAN SKELETON IN ALLEY

KANSAS CITY, Oct. 30.—A human skeleton was found by boys in the alley in the rear of the Lathrop school at Thirteenth and Central streets. The health officers were notified and took charge of it. The skeleton was old and dismembered. The health officers will turn it over to the coroner. It is believed it was left in the alley by a rag picker and prob-

LUKENS WILL GO ABROAD

Senator Recovers From Injuries Sufficiently to Take Ocean Trip.

Senator G. R. Lukens has so far recovered from his injuries received in the auto accident a few weeks ago that he will sail for the Orient on November 9. He will be accompanied by his physician, Dr. William S. Porter.

The physician believes that Mr. Lukens needs a long rest, and in consequence, it is probable that the senator will not return in time to take part in the proceedings of the Legislature which meets at Sacramento in January.

EAGER FOR TIMBER LAND

Trouble Feared Tomorrow When Locators at Redding Make Rush.

REDDING, Oct. 30.—The line of timber land locators in the United States land office swelled today to over one hundred. Half a hundred slept on the steps and floors of the building last night.

Today locators are paying $10 and $20 for men to stand in their places for a few minutes while they dine. As high as $1000 has been offered for a place in the line. A hundred more locators are expected today. It is feared that some trouble may occur tomorrow when the land will be tarown open.

TWO WOMEN FIGHT ON PUBLIC STREET

KANSAS CITY, Oct. 30.—Miss Pearl Eads of 1512 Locust street went to the Gilliss theater one night accompanied by a young man. She placed her jacket on the back of her seat and it fell off into the lap of Miss Elva Maxwell. The young women quarreled in the street outside.

"Take it back," shouted Miss Eads, who weighs about ninety pounds.

"Never," said Miss Maxwell, slightly heavier.

Without further words the young women rushed to the attack. In vain their escorts tried to separate them. Hair and articles of dress flew in every direction. At a risk of getting his face scratched an officer finally managed to stop the fight. He arrested both girls.

In police court the next day Judge Fairweather was convinced after an investigation that the girls were of good character and he discharged them with a lecture.

FOUR YEAR OLD KILLS HIS BROTHER

CHICAGO, Oct. 30.—Angered because his brother Henry, two years his senior, refused to share a penny's worth of candy with him, Fred Fantar, aged 4, hurled a large stone at the former, striking him in the right temple and inflicting injuries from which the child died. Fred crawled under the bed in which his dead brother lay as soon as he saw the result of his act, and up to a late hour at night

HEART :: THE TRIBUNE'S PAGE FOR WOMEN :: HOME

MUST ROB GRAVE OF A DRESS TO GET BEQUEST

Woman Who Willed to Dear Friend Her $700 Gown Was Buried in That Garment.

NEW YORK, Oct. 30.—Shall a legatee go to Greenwood Cemetery and dig up a dress that was bequeathed to her or shall the value of the garment be taken from the estate? This was the question presented yesterday to Surrogate Church of Brooklyn, in the contest over the will of Mrs. Mary Holcombe Pullen, who died on August 2, 1905, at her home, No. 1227 Dean st.

The dress in question, which is valued at $700, was purchased several years ago by Mrs. Pullen for the special purpose of attending a wedding. The death of her husband, Eugene Pullen, prevented her from wearing it. She willed the garment to her friend, Mrs. Susan Delatour, but later gave orders that it should be her burial gown, and she was buried in it

A meeting of the relatives and beneficiaries of Mrs. Pullen was recently called for the purpose of ascertaining how the provisions of the will in regard to the dress could be carried out. Some of them were of the opinion that Mrs. Delatour should go and dig the dress up, others held that she shall name its money value.

At the hearing yesterday Surrogate Church said the case was absolutely without precedent. He took the case under advisement.

THIS HUSBAND FORGETS WIFE'S MAIDEN NAME

Absent - Mindedness Does Not Prevent Wealthy Coal Merchant From Bringing Suit for Divorce.

NEW YORK, Oct. 30.—Robert P. Kelley, a wealthy coal merchant, with yards in Third and Second avenues at Sixty-fourth street, has begun an action in the Supreme Court against his wife, Louise Kelley, to whom he was married on May 4, 1904, in which he seeks a decree of absolute divorce. Not the least singular part of the matter is that a World reporter was informed by Mr. Kelley yesterday that he could not for the life of him remember the maiden name of his wife, although Mrs. Kelley had called at his office on Friday, shortly after being served with the papers in the case, and had shown them to him.

The matrimonial felicity of Mr. and Mrs. Kelley lasted but a short time after their marriage. Lately information came to the ears of Mr. Kelley which led him to retain Lawyer George Robinson of No. 99 Nassau street to institute in his behalf an action for divorce. In the complaint served upon Mrs Kelley on Friday her husband alleges that his wife has recently been living at No. 1276 Franklin avenue, in the Borough of the Bronx, where she met a man whose name is unknown to Kelley. The latter also charges that Mrs. Kelley has been indiscreet at other times and places. There are no children of the marriage.

Mrs. Kelley, who is a good-looking young woman, has twenty days in which to answer the complaint.

THREE DIVORCED WIVES TO CONTEST RICH NAN'S WILL

They Have No Claim in Rich Estate but Testify in Behalf of Their Several Children.

CHICAGO, Oct. 30.—In the remarkable contest of the will of Thomas W. Wickes, who was first vice-president of the Pullman Company, Mrs Wickes No. 3 recently went on the stand, making the record of three divorced wives giving testimony in the disposition of an estate in which they had no part.

Wives Nos. 1 and 2 appeared in behalf of the children of the former, who are making the contest. The third Mrs. Wickes is now Mrs. C. A. Swartztrauber. Wickes lived with his first wife twenty-four years, with his second five years; with his third two years. Wickes' fortune was estimated at $200,000. He cut the son with $500 a year. The two daughters were to receive the income from $100,000 each, out of which they were to pay the son's annuity.

He bequeathed $30 000, a mansion worth $15,000 and the control of the income from the remainder of the estate to Hugh Walden, a nephew, and a former secretary. The contestants allege their father was mentally incapable and that he had been unduly influenced by Walden.

Latest photo of Mrs. William Astor, who is ill at Newport, and whose malady has caused hallucinations of kidnaping and poisoning plots, and a view of the magnificent Newport estate, Beechwood, where Mrs. Astor is ill.

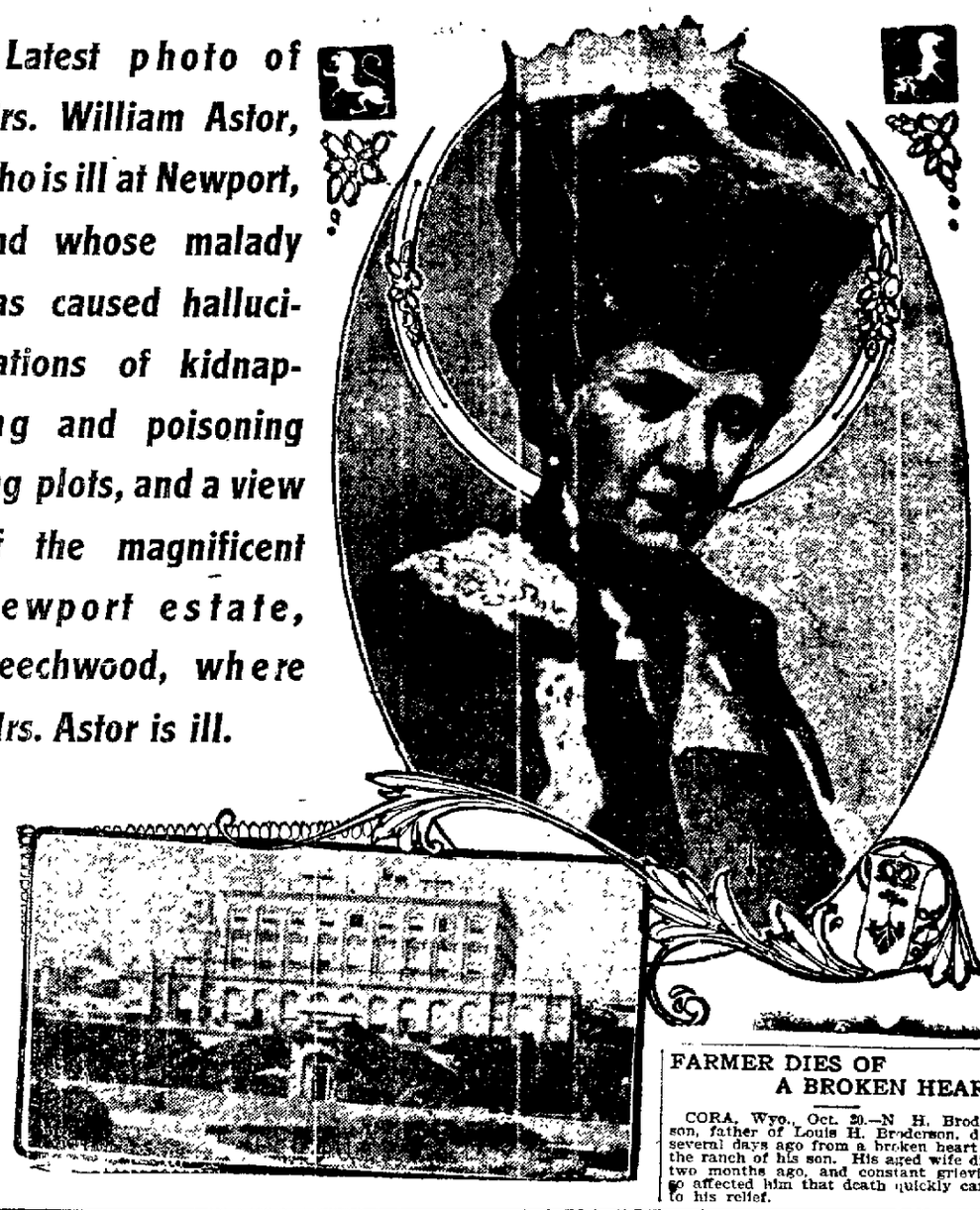

FARMER DIES OF A BROKEN HEART

CORA, Wyo., Oct. 30.—N H. Broderson, father of Louis H. Broderson, died several days ago from a broken heart at the ranch of his son. His aged wife died two months ago, and constant grieving so affected him that death quickly came to his relief.

STATE MARRIAGE TEST FOR YOUNG FOLKS IS IDEA OF STOCK BREEDERS

Association Turns From Sheep and Hogs to Consideration of the Culture of Human Beings.

(By Associated Press.)

CHICAGO, Oct. 30.—Wedding bells will ring only for those happy young persons who succeed in passing a State inspection test, if the ideas of the American Stock Breeders' association are carried out. The association has turned for the moment from the consideration of cattle, sheep and hogs to the culture of human beings, and it will be the ultimate business of the committee of eugeny, just appointed, to keep an eye out for ill-mated pairs. A marriage censorship may result if the inspection idea proves practicable.

Prof. Charles R. Henderson of the University of Chicago sociology department, is a member of the committee, of which Dr. Alexander Graham Bell is chairman. Other members appointed by Secretary William M. Hayes, of the Stock Breeders' Association are Dr. Charles Woodruff, C. W. Ward of New York, and Rev. J. E. Gilbert of Washington. To improve the quality of humans is to be the task of the engeny experts.

The immediate object of the committee, as explained yesterday by Professor Henderson, is to spread information in regard to the ill effects of the marriage of defective parents, including "imbeciles, idiots and feeble-minded.

"Insane persons, confirmed drunkards and moral degenerates are to be restrained in colonies and kept from marrying.

HE IS NOT WORTH KILLING

Deserves to Die, Says Outraged Wife, Who Will be Satisfied by Suing Other Woman.

NEW YORK, Oct. 30.—William C. Paul need no longer fear that his wife will seek to end his life. She declared yesterday that she had reconsidered the threat that she made just a month ago before Magistrate Wahl that she would shoot her husband within a month, when accused of horsewhipping her husband because she found him on the street with Mrs. Fannie White of No. 219 West Eighty-third street.

"He is not worth the bullet and I will permit him to live," Mrs. Paul said yesterday, when asked if she still felt that her husband deserved to be shot. "He deserves it, but I do not care to be made a prisoner, even for a little while, on his account.

"Instead of shooting him I will sue Mrs. White for alienating his affections, and if she does not pay the damages I will have her locked up. It is not because my feelings have changed that I permit him to live. I still despise him."

Mrs. Paul was put under bonds to keep the peace a month ago. When arraigned before Magistrate Wahl she said her deed was justified by her husband's desertion. As she was leaving the court room she declared her promise to keep the peace would not save her husband.

He is a milliner and has been supporting her by an order of the court issued at the time Mrs. Paul was put under peace bonds.

DR. BOUCHELLE

Dr. L. B. Bouchelle of Thomasville, Ga., a physician well known in the South, is very enthusiastic over the cod liver oil preparation Vinol. He says: "I have used Vinol in my family and in my general practice with the most satisfactory results. It is exceedingly beneficial to those afflicted with bronchial or pulmonary diseases and to create strength."

Mr. Parker of The Owl Drug Co. says people of Oakland should remember that Vinol is not a patent medicine, but the medicinal elements of good old-fashioned cod liver oil in a highly concentrated form—taken direct from fresh cods' livers—the useless oil eliminated and tonic iron added.

This is why it is prescribed so generally for bronchial and pulmonary diseases. It is splendid to create an appetite, strengthen and tone up the digestive organs, make rich red blood, and replace weakness with strength.

We ask every weak, thin, run-down, nervous and aged person in Oakland, and all those suffering from chronic colds, coughs and weak lungs, to try Vinol on our offer to return money if it does not benefit them. The Owl Drug Co.

Note—While we are sole agents for Vinol in Oakland, it is now for sale at the leading drug store in nearly every town and city in the county. Look for the Vinol agency in your town.

FASTIDIOUS WOMEN

consider Paxtine Toilet Antiseptic a necessity in the hygienic care of the person and for local treatment of feminine ills. As a wash its cleansing, germicidal, deodorizing and healing qualities are extraordinary. For sale at Druggists. Sample free. Address The R. Paxton Co., Boston, Mass.

MYSTERIOUS CHILD STIRS RICH KENTUCKY FAMILY

Mother of Noted Southern Beauty Investigates Birth of Clay Heir in Chicago.

LEXINGTON, Ky., Oct. 30.—The aristocratic Clay family of Kentucky is aroused over a story from Chicago stating that Mrs. Estelle Chenault Clay, who died at the Post Graduate Hospital on June 22, 1899, left a child, born just before her death, and that this child is being held by Mrs. Mary Peck Theill, a prominent club woman.

If there is such a child Mrs. Lavinia Estelle Chenault Cunningham of Escondida, Bourbon County, near here, wants to find it, as there is a fortune of $25,000 awaiting it.

Estelle Chenault, daughter of Mrs. Cunningham, and a famous beauty, was married to Brutus J. Clay of Mount Bison County several years ago. To them was born one daughter, Mamie, who is with her father. As a result of a quarrel Brutus Clay and his beautiful wife separated and were divorced.

Mrs. Clay went to Chicago, where she took residence with Mrs. Theill, finally taking Mrs. Theill's name as protection from her husband, whom she seems to have feared.

Mrs. Clay became ill and an operation was performed, but she died.

Mrs. Cunningham, Mrs. Clay's mother, claims to have discovered that her daughter gave birth to a daughter and that this child is being held unlawfully by Mrs. Theill.

WOMAN IN AN ASYLUM PLEADS THAT SHE IS SANE

Rich Brooklyn Girl Begs for Freedom So That She May Enjoy a Heritage Left by Father.

NEW YORK, Oct. 30.—Alleging she is immured in an asylum, although perfectly sane, Miss Valera F. Sands, a wealthy Brooklyn woman, made application to Justice Keogh in the Supreme Court in Brooklyn yesterday to have her case brought before a jury, which she is confident would bring in a verdict that would set her free.

Miss Sands has been in Sanford Hall, near Flushing, L. I., for many years. There is considerable mystery about her detention there.

She is the daughter of an old sea captain, who settled in Hongkong, where Miss Sands spent most of her life. Symptoms of her alleged insanity first appeared while she was a resident in China and her father hurriedly brought her home and placed her in the asylum.

The aged man was intensely fond of his only daughter, and the belief that she was insane had much to do with his death. His large fortune was left to her and she now claims that she is entirely recovered and should be permitted to enjoy it.

WOMAN CRIES ALOUD IN STREETS FOR A HOME

Escaped From New York Hospital and Is Found by the Police Wandering About the Streets.

NEW YORK, Oct. 30.—Her hat so disarranged that her head, entirely bald, was exposed to the rain, Louisa McMahon, 19 years old, was found wandering along Myrtle avenue, Williamsburg, yesterday, crying that she wanted a home. She had reached Nostrand avenue, when Policeman Kramer saw her looking at the windows of the house on the other side of the street. Holding up her hands and calling out:

"A home, a home! Will no one give me a home?"

Then she said that she had just come out of the Kings County Hospital, where she had been a patient for a year. She had worked in a braid factory in Washington avenue Brooklyn, and had been terribly hurt when her hair was caught in the belting. It was not thought she could live, but the doctors, after months of treatment, saved her life.

Her husband, she said, had called to see her up to six months ago, but then his visits ceased. She never knew why until she got out of the hospital, and then she discovered, she told the police, that he had been sent to the penitentiary for burglary.

When she went to her father's home, at No. 784 Myrtle avenue, she says, she was told that there was no room for her there. She went away and wandered until the policeman found her.

A Large Shipment of EDISON

Phonographs

and **Newest Records**

JUST RECEIVED BY

Kohler & Chase

1013 BROADWAY

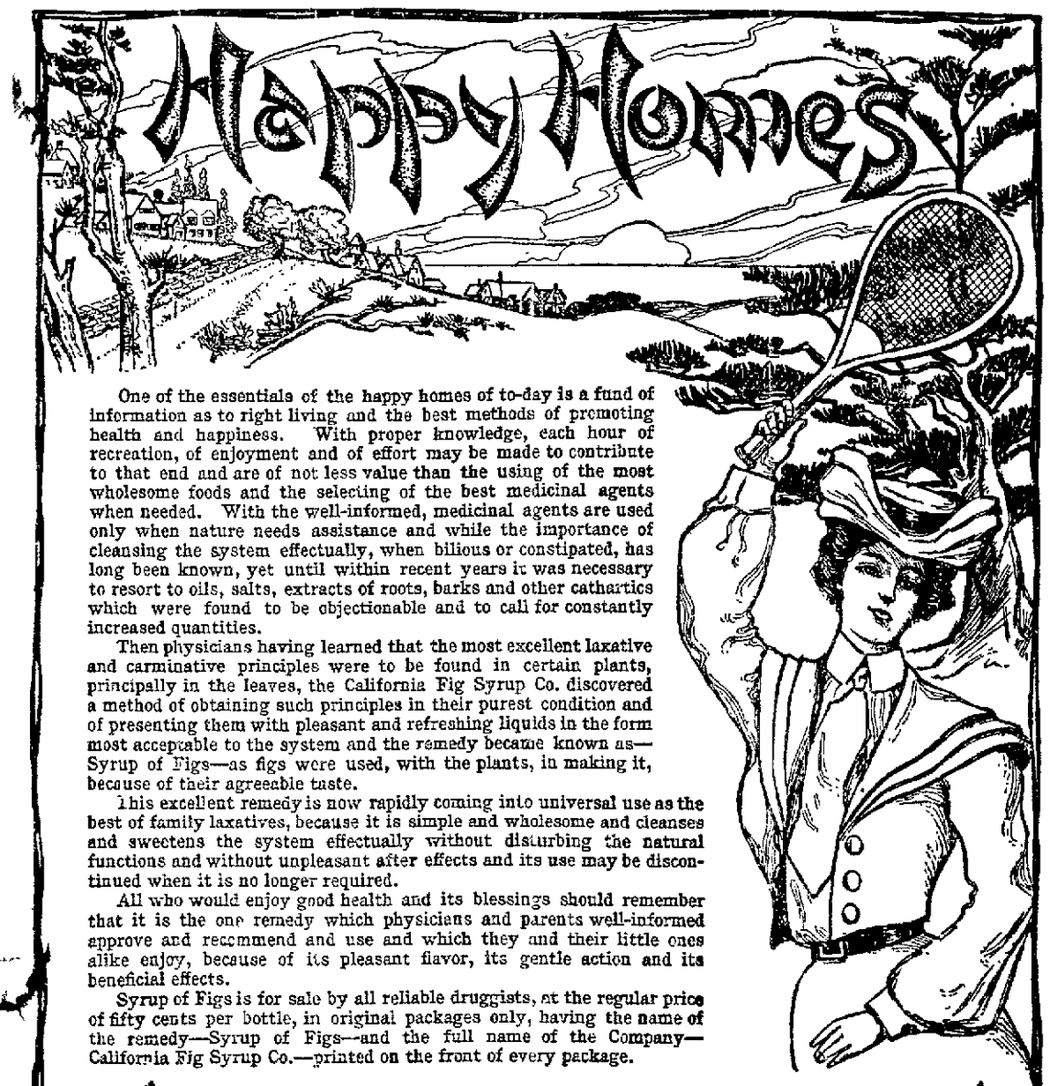

One of the essentials of the happy homes of to-day is a fund of information as to right living and the best methods of promoting health and happiness. With proper knowledge, each hour of recreation, of enjoyment and of effort may be made to contribute to that end and are of not less value than the using of the most wholesome foods and the selecting of the best medicinal agents when needed. With the well-informed, medicinal agents are used only when nature needs assistance and while the importance of cleansing the system effectually, when bilious or constipated, has long been known, yet until within recent years it was necessary to resort to oils, salts, extracts of roots, barks and other cathartics which were found to be objectionable and to call for constantly increased quantities.

Then physicians having learned that the most excellent laxative and carminative principles were to be found in certain plants, principally in the leaves, the California Fig Syrup Co. discovered a method of obtaining such principles in their purest condition and of presenting them with pleasant and refreshing liquids in the form most acceptable to the system and the remedy became known as—Syrup of Figs—as figs were used, with the plants, in making it, because of their agreeable taste.

This excellent remedy is now rapidly coming into universal use as the best of family laxatives, because it is simple and wholesome and cleanses and sweetens the system effectually without disturbing the natural functions and without unpleasant after effects and its use may be discontinued when it is no longer required.

All who would enjoy good health and its blessings should remember that it is the one remedy which physicians and parents well-informed approve and recommend and use and which they and their little ones alike enjoy, because of its pleasant flavor, its gentle action and its beneficial effects.

Syrup of Figs is for sale by all reliable druggists, at the regular price of fifty cents per bottle, in original packages only, having the name of the remedy—Syrup of Figs—and the full name of the Company—California Fig Syrup Co.—printed on the front of every package.

CALIFORNIA FIG SYRUP CO.

Louisville, Ky. San Francisco, Cal. New York, N. Y.

Perfect Features

are spoiled by imperfect teeth. The prettiest mouth loses its charm if teeth are missing and others are discolored or decayed.

It is possible to have

PERFECT TEETH

They are made to set over all.

Our System of Dentistry

is the most successful and satisfactory. All patients are highly pleased with the quality of our work. We will give your mouth a thorough examination at no expense to you and tell you what had best be done for your case and exactly what it will cost you.

German and Spanish Spoken.

Hours: Week Days, 9 to 6. Sundays 9 to 1.

POST GRADUATE DENTAL COLLEGE

OF SAN FRANCISCO

SACRAMENTO 273 Washington St., Oakland, Cal.

BERKELEY : UNIVERSITY OF CALIFORNIA : ALAMEDA

SAFE FROM THE EYE OF MAN FAIR CO-EDS WILL DANCE IN GOWNS MOST FANTASTIC

Miss Ruby Bartley, One of the Most Active in Arranging for the Bal Masque to Be Held in Hearst Hall on the Evening of November 12th

MISS REBY BARTLEY

Police Aid May Be Invoked to Protect Dancers From the Feared Inquisitiveness of the Outcast Male Student

BERKELEY Oct 30—Fitted out in garment and other bizarre and strange attire will be [illegible] by the more adventurous spirits among the co-eds of the University of California when the hour approaches for their [illegible] at the annual No-vember 12th Hearst Hall

Still to some minds the idea of stubble by growth of [illegible] still be boys who [illegible] are [illegible] in arrangements of sports where these [illegible] among the another [illegible] floor [illegible] girls [illegible]

In addition to [illegible] the fun [illegible] shooting were any of the manly sex within shooting distance have been adopted by the truly ingenious committee on arrangements Just what these costumes are the would be maskers will not reveal but it is admitted that they are quite out of the ordinary and most unusual for a masquerade attended by the fairer half of college society

APPEAL TO POLICE.

It remains to be seen whether the girls who are interested in the affair will follow the example set by the co-eds of the University of Nevada and appeal to the gallantry of Marshal Vollmer and his aides upon the police force for protection against the inquisitive eye of the male student of the university

Among the girls who have been acting in the arrangements are Miss Ruth Salinger Miss Edna Welland, Miss Reby Bartley and Miss Cornelia Stratton—all of the Sports and Pastime Association which has the affair in charge

W.C.T.U. NAMES NEW OFFICERS

National Convention Holds Most Important Session of the Meeting

HARTFORD Conn Oct 30—Today's business session of the National Women's Christian Temperance Union was the most important of the [illegible] session from a business standpoint [illegible] officers were elected [illegible] committees were submitted

The usual [illegible] were held previous to the general meeting Special interesting papers were on the program for today

CLIFFORD HOOE IS GUILTY OF PERJURY

PITTSBURG Pa Oct 30—The case of Clifford Hooe who is charged with perjury was given to the jury at [illegible] The jury after being out [illegible] hours return a verdict of guilty as charged [illegible] for Hooe will likely take an appeal

BENEFIT CONCERT.

An entertainment is to be given this evening in the guild rooms of St Anselms Church Twelfth and Magnolia streets for the benefit of the church fund The program will commence at 8 o'clock and among the features will be [illegible] by Messrs Roe Oliver McMillan and others as well as a number of [illegible] selections from the Victor phonograph

Colds on the Chest

Ask your doctor the medical name for a cold on the chest. He will say, "Bronchitis." Ask him if it is ever serious. Lastly, ask him if he prescribes Ayer's Cherry Pectoral for this disease. Keep in close touch with your family physician, and follow his advice carefully.

We have no secrets. We publish the formulas of all our preparations. J. C. Ayer Co. Lowell, Mass.

Warehouse Full

Chiffoniers and Dressers

WE HAVE RECEIVED A TWO CAR LOAD SHIPMENT OF CHIFFONIERS AND DRESSERS WHICH ARE TO BE SOLD AT REDUCTIONS TO MAKE ROOM FOR CHRISTMAS GOODS NOW ENROUTE

OAKLAND FURNITURE CO. OAKLAND

532-534 Twelfth Street

CATCHY FALL STYLES

that [illegible] so popular this winter are now on display in our store

YOU SAVE MONEY when you buy direct from the MANUFACTURER who sells [illegible]

Beautiful Fancy Hand Embroidered Waist Patterns $5 00
Elegant Fancy Hand Embroidered Hand made Waists $6 50
Satin [illegible] $2 00 to $15 00

Don't [illegible] Dressing Sacques Kimonos [illegible] Fourth sleeves

MANUFACTURERS OF LADIES AND CHILDRENS' GARMENTS

LUNG SUNG & CO.

999 Broadway Near Ninth Street

Men About Town

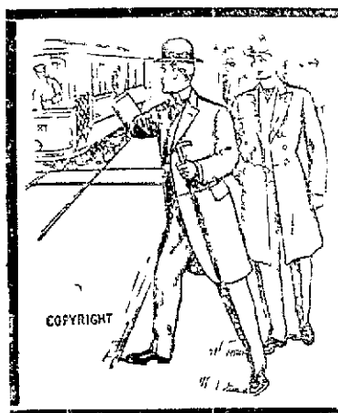

who make it a point to dress well find the best place to do so not only for their own satisfaction but also from a sense of duty which is imperative on every gentleman to appear at his best. The demand for clothes that are as near perfection as they can be made. Those who favor us with their custom seldom have occasion to find fault with their wardrobe. Perfection in style cut fit and finish are guaranteed.

COPYRIGHT

Brown & McKinnon

1018 Broadway

2 FIRE ENGINES GREATEST NEED OF CITY

COMMITTEE OF TWENTY-SEVEN SUBMITS REPORT TO VOTERS.

Three or Four Chemical Engines and New Hose Wagons and Houses

BERKELEY Oct 30—The committee of twenty-seven, appointed by the Berkeley Chamber of Commerce to gather data on the needs of the Fire Department for the consideration of the voters at the coming bond election, has made the following report

The rapid and extended growth of Berkeley absolutely necessitates more fire houses better fire-fighting equipment and at least two second-class fire engines, besides three or four more chemical engines These requirements are a pressing need and should be supplied without delay With the rapid erection of large buildings in Berkeley, a rapid rise in insurance will surely come unless better fire protection is provided at an early date

We submit below the equipment that we deem to be indispensable to the very moderate efficiency of the Berkeley Fire Department

For the western section of the city—the manufacturing district

THE EQUIPMENT NEEDED.

A new hose wagon, new hose a chemical engine and for the district north of Delaware street, a combination wagon and chemical engine For Fire House No 2 on Durant avenue for the protection of the business center of the city, the place where the greatest concentration of values in buildings, and stocks of goods, offices, records, etc exists One new chemical engine should be provided and also a second-class fire engine which will throw water over any building in the city limits

The Peralta Fire House on Shattuck avenue, at the corner of Russell street, is for the protection of the very rapidly growing and important southern part of our city For this station a new site and building located further south is needed A hose truck and an additional team is needed, also new and more compact fire equipment

The Regent-street Fire House is located on Regent street, between Dwight way and Parker street This is the nearest station to all that district lying south of the University grounds and east of Telegraph avenue This district includes the business centers of Telegraph avenue and Bancroft way and at Dwight way and Telegraph avenue and the large number of rooming-houses fraternity houses, besides the largest district of high-class dwelling-houses in the city A new hose wagon a second-class fire engine and first-class equipment are needed for the safety of these very important interests

The North Berkeley Fire House—This is located on Shattuck avenue, at Berryman station and is the nearest protection for the business center at North Berkeley and the fine and rapidly growing district all about it The Chief of the Fire Department recommends that a new chemical engine be provided at that station, as that could be taken up the steep hills of that section quicker that the hook and ladder truck now in use If the chemical engine is not provided a new hook and ladder truck with the improved modern ladders should be provided.

NEED TWO ENGINES.

It is of the greatest importance that this city should be at once provided with two steam fire engines There are water mains of sufficient size to supply water for these machines on the following streets From the reservoir at Webster and Claremont down Webster to College avenue, then north along College to Channing way, then west on Channing way to Shattuck avenue

From the Berryman reservoir down Rose street to Shattuck avenue, thence south on Shattuck to Virginia street thence west on Virginia street to Grove street thence south on Grove street to the southerly city boundary line University avenue from Grove street to the bay On Sixth street, from the north boundary line of the city to the south boundary line On Ninth street from University avenue to Channing way

The whole of Shattuck avenue from Rose street to the southern boundary of the city, except from Virginia street to University avenue

In addition to this the pipe is bought and will be laid as soon as possible on Stuart street from College avenue to Telegraph avenue

Steam fire engines can do effective

GROUND TO BE COVERED.

work for a distance of one thousand feet from the hydrants Take a map of Berkeley and trace out these lines and then go three blocks on each side of them and you will see just what territory could now be guarded from the spread of fire by steam fire engines Let us get these engines and then go to work with all our might for an extension of mains

The use of chemical engines is very effective if they can be gotten to work before the fire gains much headway The damage to buildings and goods where fire can be extinguished by the chemical engines is much less than by the use of water But the chemicals are of no use at all for large fires Statistics show that from 60 to 75 per cent of the fires in the United States are put out by chemical engines before they have done much damage So it is best for us to get as many of these machines as possible and distribute them so they can reach all parts of the city in a few minutes, and then get the steam engines for fires that cannot be controlled by the chemicals

1000 WITNESS AXE RALLY

Famous Trophy Is Presented to Robert Jordan, Custodian for a Year.

BERKELEY Oct 30—One thousand students of the University of California gathered on the old football field last evening to witness the annual axe rally when King Sweesy the year's custodian of the axe presented the famous trophy to Robert Jordan making him custodian for the coming year Among the speakers were Professor Henry Morse Stephens head of the history department of the university and always a prime favorite with the boys Charles Thomas '99 gave a few interesting reminiscences of his college days and Everett Brown, '00 told briefly the well-known story of the axe

One of the features of the rally was the presence of a couple of policemen whom Graduate Manager Ollie Snediger had secured for the occasion, who, together with a number of seniors, formed a bodyguard for the custodian of the axe

ALAMEDA ARGUS LEASED TO McDOWELL

ALAMEDA Oct 30—The Alameda Daily Argus which for twenty nine years has been owned and operated by T G Daniells has been leased for a period of one year to J Sherman McDowell a well known Oakland newspaper man Daniells was recently appointed registrar of the land office and though he will remain as the nominal head of the paper he has leased so he may have more time to devote to his office McDowell is to take charge of the Argus plant Thursday The paper is the city official newspaper

MISSIONARY FROM INDIA IS SPEAKER

BERKELEY Oct 30—The auxiliary of W F Missionary Society of Trinity M E Church will meet this afternoon at 2 30 in the church parlors Mrs Younglove a very interesting speaker and missionary from India will address the meeting

ATTEMPT TO WRECK BRIDGE

Two Men Place Explosive Under Structure, but Fail in Purpose.

YOUNGSTOWN Ohio Oct 30—An attempt was made early today to wreck the new Baltimore and Ohio bridge in the eastern part of the city Two men one carrying a package under his arm were seen approaching the bridge A heavy explosion followed shortly afterward The bridge though badly shaken up was not put out of use The men escaped on a westbound freight train which was searched at Newton Falls but no one was found

CITIZENS TO HOLD ANNEXATION MEETING

All citizens of Fruitvale living west of Sausal creek who favor annexation are requested to meet this evening at 8 o'clock at the residence of D P Barnett 1669 Twenty-fourth avenue corner of East Twenty-fourth street Central Annexation Club J B Greenwood secretary

SHONTS TO PANAMA

NEW YORK Oct 30—T P Shonts chairman of the Isthmian canal commission sailed for Panama today

MORPHINA-CURA

$2 00 PER BOTTLE

An infallible remedy for the cure of Drug Habits of all kinds Sent postpaid at $2 per bottle Morphina Cura is prepared for Hypodermic or internal use Delta Chem. Co., St Louis For sale by Owl Drug Co., Oakland and San Francisco. Ca

STRANGE ANIMALS WILL BE BORN OF BIG EARTHQUAKES

Scientists Are Seeking for Evidences of New Fauna on the Pacific Coast.

BERKELEY, Oct. 30—Grave charges are being laid against the earthquake of April 18, which may prove to be more serious in the long run and far more reaching than the ruin of a great city and the hurling down of buildings of brick and stone Scientists claim to have discovered remarkable displacements in the natural barriers of the Pacific coast which will beyond the shadow of a doubt effect the most sweeping changes in the fauna or animal life of this State and perhaps the entire Pacific coast And it is stated upon such eminent authority as Professor William E Ritter, head of the department of zoology of the University of California, and Professor C A Kofoid associate professor of histology and embryology that not only will the insect life be seriously affected by the recent seismic disturbance, but that the consequences may extend even to the reptile life and to the rodents and the entire creeping population of the coast

The importance of this question to science will be seen by the fact that almost the entire zoological department of the University of California has been called out to investigate the subject and are now in the field Friday last Professor W E Ritter and his staff of assistants, including Professor C A Kofoid, Professor H B Torrey left on an expedition to Sausalito and the adjoining territory, where they will begin a thorough investigation of the conditions bearing upon this important question After conducting a series of experiments in that locality they will work northward, and later on turn their attention to the southern portion of the state

It is claimed that the displacement of the barriers be it ever so slight, may effect sweeping changes in the fauna of a section while floral and other conditions may remain practically unimpaired Now it is definitely known that some of the California barriers have shifted perceptibly during the seismic disturbance It is alleged that evidence of considerable shifting has been discovered in the vicinity of Mount Tamalpais and other ranges in this section of the State

In view of this fact it was deemed necessary to institute investigations at once hence the calling out of the investigators of the zoological department of the University

BLIND GIRL WINS TROPHY

BERKELEY, Oct 30—The handsome silver cup offered by Walter E Treft was won last Saturday at the third annual declamation contest held at Martinez, under the auspices of the Debating League of California, by Mildred Jamieson, a blind student of the California Institute for the Deaf, Dumb and Blind

The judges held that Miss Jamieson's efforts excelled those of her opponents in every requisite of declamation

In percentage of grading the second honors fell to Miss Margaret French. There were about one hundred delegates present at the league's semi-annual convention which closed in the evening with a grand ball Those present from this city were Misses Mildred Jamieson, Margaret French, Hazel Piper and Maude Hilton and Walter E Scurlock

POLICE ARE LOOKING FOR MAY OSBORNE

ALAMEDA Oct 30—Yesterday Chief of Police Conrad received a letter from Mrs A McCarty postmarked Brisbane, Australia, requesting him to locate if possible a 17 year old girl named May Osborne When the girl was but a year old Mrs McCarty adopted her but she left her home and now the woman in far away Australia would like to find the girl Mrs McCarty states in her letter that the girl was seen here a few months ago but that her information is not reliable The police do not know of any such girl and a search has failed to reveal any person who has ever heard of her

Free Catarrh Cure

Bad Breath, K'Hawking and Spitting Quickly Cured. Fill out Free Coupon Below.

"My New Discovery Quickly Cures Catarrh."—C E Gauss.

Catarrh is not only dangerous but it causes bad breath, ulceration death and decay of bones loss of thinking and reasoning power kills ambition and energy often causes loss of appetite, indigestion dyspepsia raw throat and reaches to general debility, idiocy and insanity It needs attention at once. Cure it with Gauss' Catarrh Cure It is a quick radical permanent cure, because it rids the system of the poison germs that cause catarrh

In order to prove it to all who are suffering from this dangerous and loathsome disease that Gauss Catarrh Cure will actually cure any case of catarrh quickly, no matter how long standing or how bad, I will send a trial package by mail free of all cost Send us your name and address today and the treatment will be sent to you by return mail Try it It will positively cure, so that you will be welcomeed instead of shunned by your friends C E. GAUSS 7678 Main street, Marshall Mich Fill out coupon below

FREE.

This coupon is good for one trial package of Gauss' Combined Catarrh Cure, mailed free in plain package. Simply fill in your name and address on dotted lines below and mail to

C. E. GAUSS, 7678 Main St., Marshall, Mich.

.....

.....

.....

BASKET BALL GAME TODAY

Seniors and Sophomores Meet in First Match of Inter-Class Series.

BERKELEY, Oct. 30—The first game of the women's interclass basketball series at the University of California will be played on the Hearst Hall tan bark court today at 4 10 o'clock.

The tournament will be a round robin in which the winners will be the team which has the highest percentage at the completion of all the matches

The seniors are particular strong, having several veterans of intercollegiate contests, and are expected to win the championship Their team today will be composed of the following

Forwards—Misses Lily Wright, captain Cornelia Stratton Marion Craig, guards, Irma Weill, Aura Lee, Luverne Marshall, centers, Alice Joy, Juliette Levy, Maude Raffin.

The sophomores will line up as follows

Centers, Misses Alice Jones, captain, Maude Cleveland, guards, Helen Pinkham, Alice Bell, Ara Brown forwards Anna Jones, Edna De Wolf and Christina Krysto

On Thursday afternoon at the same time, the juniors and freshmen will play the second game of the series and the other matches are to take place within the next two weeks as the captain is anxious to select the best material for the varsity

Yesterday afternoon the condidates for the freshman team were given a chance to show their ability in a practice match with Berkeley High The final score was six to five in favor of the university women, and considering the fact that everyone was given a trial, the victory was encouraging for the success of the team

PERSONAL NOTES OF THE COLLEGE TOWN

BERKELEY Oct 30—Professor L. Hutchison, head of the department of geography of the University has recently returned from an extensive trip to South America where he has studied the climate and commercial conditions of that country

Among the Berkeley autoists visiting Pacific Grove, Monterey and Del Monte last week were Mrs E S Morse Misses E and Ruby Morse, Mrs D Winter, Mrs Burrill, Miss Evelyn Burrill, Mr. and Mrs. R R Patterson and daughter

John S Edwards of Santa Barbara is visiting friends in Berkeley

Mr and Mrs Joseph R. Patton spent several days last week at Pacific Grove.

Mr and Mrs D D Oliphant spent several days last week at Pacific Grove

G C Whitaker of this city is transacting business in New York city and other Eastern points

Mrs. Burrill Mrs Evelyn Burrill and Raymond Burrill have returned from a few days' visit at Pacific Grove

Mrs C B Carne, after a weeks visit with friends in Woodland, has returned to her home, 1600 Bonita avenue

Among the recent visitors from this city to Pacific Grove were Mr and Mrs. R R Patterson and daughter

Anthony Meany of Merced, a former athlete at the University, and a graduate of the class of 1904, is visiting at the Kappa Sigma house.

Mrs Spiers and her accomplished daughter, Miss Katherine Spiers, having rented their home in San Francisco, have returned to this city to reside. They are contemplating a trip to Europe

Professor and Mrs Carl Sawyell have moved from Haste street to 2512 Hillside way

Friend William Richardson has returned from a trip to San Bernardino and Riverside

Professor and Mrs Ernest Hocking of Harvard are guests of Professor and Mrs George Howison on Bancroft way

Mrs. Dennis Londregan in West Berkeley has recovered from her recent illness and is again able to be around

Phillip S Thackery, recently appointed news editor of the Californian has found it necessary to resign because of pressure of college work

Miss Sophie Treadwell who as an undergraduate at Berkeley was prominently identified with college dramatics has been a visitor at the Delta Delta house during the past week

SWAN'S DEATH DUE TO FRACTURED SKULL

ALAMEDA, Oct 30.—An autopsy performed last evening to ascertain the exact cause of death of Frederick Swan, who died at his home on Webster street Sunday, showed that death was due to a fractured skull Swan had a fall two weeks ago and never recovered from its effect. The funeral was held this morning

ALAMEDA, Oct. 30—Miss Pentrance Tench, who for twenty years resided in this city, coming here from England, died at the home of her brother at 1349 Park avenue yesterday The deceased had acted as housekeeper to a prominent [illegible]

HIGH PRAISE FOR POLICE ALARM SYSTEM

CHAMBER OF COMMERCE RECEIVES REPORT OF COMMITTEE.

Proposals to Reimburse Town for Expense by Issuance of Bonds.

BERKELEY Oct 30—The committee of twenty-seven has submitted the following report to the Chamber of Commerce apropos of the police alarm system which was recently installed and for which it is proposed to reimburse the town treasury by the issuance of bonds.

The police alarm system now in use here in Berkeley installed by the Gamewell Telegraph Company, is the most modern apparatus of its kind in use anywhere in the world

"The system comprises twenty alarm boxes, each box containing seven distinct calls calls for fast wagon, slow wagon, ambulance, telephone and three report calls The officer making the rounds on his district reports hourly. The first shift reports on call number one, the second shift on call number two and the third shift on call number three These calls are registered on a tape at the office indicating the exact box from which the report is turned in also the exact year month, day, hour and minute

The other four calls are termed emergency calls If an officer has an unruly prisoner, he moves the indicator to the fast wagon, pulls down the lever in the box and the same is registered on the tape in the office The ordinary patrol call is the slow wagon call For injured persons the ambulance call is used. When the officer desires to communicate with the office the telephone call is used These calls are all indicated on the tape in the office by a series of dots and dashes and when the day's work is over the record is complete without the need of book records

In connection with this system there is a red light signal alarm system operated from the same switchboard When any individual officer is wanted at the office the indicator in the office is moved to the number of the district patrolled by him and the signal is flashed The officer patrolling the district immediately responds to the nearest box If however the desk sergeant wishes to communicate with all the officers the red lights are turned on and continue to burn until such time as all the officers have reported Since the installation of the system these lights have been used almost nightly and the average time of reporting for all officers is five minutes

The value of the system is shown when it is known that a complaint filed at the office concerning a reported robbery or burglary is communicated not only to the man in the office but within five minutes every officer patrolling in the town of Berkeley is informed of the occurrence and every one of them is on the alert

The office desk is capable of accommodating at least one hundred more boxes, and is provided with switches for a central fire alarm station and stable; also an individual switch for the chief's office

One hundred keys have been provided for the citizens of the town These keys will be placed in houses near the boxes An alarm turned in by a citizen brings the officer on that district to the box from which the alarm is sent. The entire system is constructed to withstand heavy usage and with ordinary care it should last fifty years

The system has been purchased at a cost of $10 500 on the five year lease plan, the town agreeing to pay so much monthly with the privilege of purchasing it outright. For this reason the amount has been included in the bond issue The extra $500 is to be used to purchase an underground cable to hold the wires of the police and fire alarm systems on Shattuck avenue where the poles have been ordered out by the trustees

Do Your Meals Fit?

Do You Feel Snug and Comfortable Around Your Waist Line After a Hearty Meal?

Did your last meal taste delicious and do good to you, and did you eat all you wanted Could you have patted your rotundity in glee and felt proud of your appetite and of your good strong stomach? Do you feel rosy now because your last meal gave you no inconvenience whatever? If not, you have dyspepsia in some form, and probably never realized it.

If you have the least trouble in your stomach after eating, no matter how little or how much you eat, there is trouble brewing and you must correct it at once

Most all stomach troubles come from poor weak, scanty gastric juice, that precious liquid which ought to turn your food into rich, red blood

If you have nausea, your gastric juice is weak. If you have sour risings or belchings, your food is fermenting, your gastric juice is weak. If you have loss of appetite, your gastric juice is weak If you have a bloaty feeling of aversion to food, your gastric juice is weak.

You need something in your stomach to supply the gastric juice which is scanty, and to give power to the weak gastric juice. Stuart's Dyspepsia Tablets do this very thing

Now think—one grain of one of the ingredients of these wonderful little tablets digests 3000 grains of food. They are several times more powerful than the gastric juice in a good, strong, powerful stomach They actually digest your food for you Besides they increase the flow of gastric juice at what you need to get all the good possible out of everything you eat and will never have that "lump of lead" in your stomach nor any other stomach trouble after taking Stuart's Dyspepsia Tablets Then everything you eat will be digested, it will give you strength, vim, energy and a rosy complexion. You'll feel good all around your waist line after every meal and it will make you feel good all over

Stuart's Dyspepsia Tablets will make you feel happy after eating a good hearty meal Take one or two after eating You'll feel fine—then your meals will fit, no matter what or when you eat.

We want to send you a sample package of Stuart's Dyspepsia Tablets free of charge, so you can test them yourself and be convinced After you have tried the sample, you will be so satisfied that you will go to the nearest drug store and get a 50c box.

Send us your name and address today and we will at once send you by mail a sample package free. Address F. A. Stuart Co., 151 Stuart Bldg., Marshall, Mich.

DEATH IS FATE OF 8 RUSSIAN ROBBERS

ST PETERSBURG, Oct 30—Eight persons arrested here in connection with the robbery of $188 826 from Cashier Hockner of the custom house October 27 were tried by court martial and executed today

GENERAL PALMER THE SAME.

COLORADO SPRINGS, Colo, Oct. 30—The condition of General William J Palmer today is reported by the attending physicians as unchanged.

THE TRIBUNE'S PAGE OF SPORTS EDITED BY EDDIE SMITH

FATHER WILL BACK FRANKIE NEIL FOR $10,000

LOWELL, Mass., Oct. 29, 1906.

Eddie Smith, Sporting Editor Oakland Tribune, Oakland, Calif.---Will match Frankie against winner of Attel-Baker match for ten thousand dollars. JIM NEIL.---Text of telegram received by Eddie Smith, sporting editor of THE TRIBUNE, from the father of Frankie Neil, offering to wager $10,000 that his son can defeat the winner of the fight between Abe Attel and Harry Baker, who meet at Los Angeles. Neil is now in the east, traveling with a set of the Gans-Nelson fight pictures.

OAKLAND FAVORS DELANEY'S MAN

Eddie Smith Says Result Depends on Whether Battle Is Slam-Bang Affair or Boxing Contest.

By EDDIE SMITH

VAN SHAFER—Kaufmann has the big punch and should win

H KRUGER—Kaufmann is the real thing and will win

J SMITH—Kaufmann for me.

"BUCK" FRANCKS—Berger will play shortstop and stop a sleep-producer from Kaufmann.

"TOP" TOPMAN—On the 17th I will give you a winner in the opening handicap

H. WALTON—Berger is too clever and will win.

BILL REIDY—I like Kaufmann because Delaney has charge of him.

FRED GOODMAN—Willie Britt, I understand, has charge of Berger. That settles his chances.

AL LONG—Kaufmann is the dark horse.

GEORGE BOYNTON—Kaufmann all the way.

RAY PECK—Kaufmann will bring home the bacon.

BOB SHAND—Kaufmann looks good to me

"BRICK" DEVEREAUX—Kaufmann has the punch that will win for him.

"BULL" PERRINE—Kaufmann will surely land for a home run

FRANK DUNN—Kaufmann is my choice.

Never at any time since 1889 when Jim Corbett and Joe Choynski two California heavyweights both of the same school of boxing met to settle their differences as to which was the better fighter has there been such rivalry between two prospective opponents as there is in the Berger-Kaufmann fight to be decided tomorrow night at Pavilion Rink San Francisco

In 1900 Al Neill and Frank McConnell two San Francisco welterweights who were at that time in the zenith of their career and considered championship possibilities met and interest ran high as two who would be declared the winner

Then too Jimmy Britt and Eddie Hanlon were often spoken of as two that would make a good match in which the fighters would each have a large and enthusiastic following In neither of these however has the public taken such a decided interest as it has in the coming event

LONG STANDING RIVALRY.

Berger and Kaufmann have for a long time had a desire to clash with each other but Berger has always for some reason best known to himself refused to consider a match claiming that if he entered the professional ranks he would only tackle the best in the business, and if he found that he was not fitted for a fighter he would immediately retire

He now finds himself wrapped in an ambition to become the heavyweight champion and to achieve this honor he finds that it will be necessary to beat off such men as Al Kaufmann before he will be recognized as the legitimate claimant for heavyweight honors

Kaufmann likewise has that ambition and as he has met defeat at the hands of the present champion he is desirous of winning from Berger so that he will get the chance he has longed for ever since he was beat out by Jeffries so again try conclusions with the shifty Quaker

BERGER BETTER

In Sunday's issue I told of how Kaufmann had improved while in the east Berger has also improved and as with Kaufmann improvement is visible in his every move

Sam has changed his style of milling a trifle but not to such a marked degree as the ex-blacksmith

Sam is a boxer something on the style of Jim Corbett He like the ex-champion depends to a great extent on his straight left leads to throw the opponent off his balance or to jab him into submission

The most notable thing about Berger is the added strength he displays There can be no doubt about his being stronger than he was when he last appeared here He pushes and lands his sparring partners around as if they were feather weights and at no time does he display the least symptoms of weariness

NO NEW PUNCHES

He has apparently not developed any new punches or floor work he has simply improved on what he had which is saying a good deal for no matter what else can be said of his past record he was always a mighty clever boxer

As to whether he or Kaufmann has improved the most it would be hard to say as each has changed his style of boxing to a great extent and each has been a trifle shy as to letting himself out at his training camp For this reason the fight is a hard betting proposition and it is my opinion that wagering on the contest will continue to be light

The strength of the two men should come in for considerable speculation Each is as strong as a lion but the question is which has the better kind of strength

Berger's is essentially a cultivated strength and developed by hard work in a gymnasium Sam has never labored at any very heavy work consequently he has simply developed a natural strength with exercise

AT THE ANVIL

Kaufmann on the other hand has strength that was developed at the anvil at a blacksmith shop His is the strength which comes from hard laborious toil and in the case of a young fellow like him who has not allowed himself to become muscle bound it should prove the most effective in a hard fought battle

Berger is without any question of a doubt the cleverest boxer of the two and in a stand off contest would unquestionably be able to pick Kaufmann to pieces The contest however judging from talk around the Kaufmann camp, will be a slam bang affair from start to finish If Kaufmann can make it so

Kaufmann it is conceded has the better punch His record shows that he has a punch that it would not be healthy for any one to run against Berger it must be admitted also has a good punch capable of putting any one to sleep that it lands fairly on

If the contest is a rough hard fought one Kaufmann seems to have the better chance but if Berger is able to keep him at arm's length it will be a toss up as to picking the winner

The Blacksmith Is Not Really as Little as He May Look

Big Sam Berger and his opponent of tomorrow night. Kaufmann is shown in the smaller picture.

Oakland Bettors Favor the Chances of Billy Delaneys Protege to Be Returned Winner

RACING AFFAIRS ARE LIVENING UP

Entries for Stake Events at Emeryville Thus Far Are Far in Advance of Last Year's---Many Stall Applications.

By LEE DEMIER.

Jockey Herr Radtke, the boy that Trainer Jack Keene developed, afterward selling the contract to the Rainey Brothers, the Cleveland millionaires, for a good, round sum, has been fined and suspended eleven times this year His suspensions, prior to the present meeting at Jamaica have kept him out of the saddle all told thirty-three days The record of his fines and suspensions are as follows

At Emeryville, January 9—Fined $25 for rough riding

At Oakland, April 4—Suspended for three days for misbehavior at the post

At Aqueduct April 24—Suspended for three days for misbehavior at the post

At Jamacia, April 29—Suspended for two days for disobedience at the post

At Belmont Park, May 11—Suspended for three days for disobedience at the post

At Gravesend, June 8—Suspended for remainder of meeting (eleven days), and fined $200 for incorrigible behavior at the post and rough riding at the start

At Brighton Beach, July 19—Fined $50 for being late at the scales

At Brighton Beach, July 13—Suspended for three days for disobedience at the post

At Brighton Beach, July 25—Suspended for remainder of meeting (five days), for disobedience at the post

At Sheepshead Bay, September 11—Suspended for remainder of meeting (five days) for disobedience at the post

At Jamaica, October 23—Suspended for suspicious looking ride on Tommy Waddell

• • •

Bod McKeever agent for Paul Rainey, at New York the other day, claimed that Radtke was not engaged to ride Tommy Waddell until the very last minute, and nobody could have been near the lad to offer any inducements for him to do wrong Radtke was set down by the New York stewards at Jamaica the other day for an indifferent ride on Tommy Waddell

• • •

William Shields has secured the contract on Jockey Hennessy, the crack little New York rider He will take the boy to New Orleans this winter.

• • •

E Dealy, who raced on the Canadian circuit this summer, arrived at Emeryville yesterday with his string of horses He sold Wexford before coming out.

• • •

Alex Shields, the Canadian horseman has wired to Manager Brooks from New York, to reserve him sixteen stalls He will ship at the close of the Jamaica meeting to Ascot Park

• • •

Jockey Redfern will do the heavyweight riding this winter for "Boots" Durnell

• • •

Secretary McAllister of the American Turf Association said recently that Ed Alvey, the Louisville bookmaker who took a shot at Sam Stephens a fellow player of odds, in the betting ring at Churchill downs had paid his fine of $100 imposed by the officials of the recent meeting at Louisville

• • •

Entries for the rich stake events to be decided by the New California Jockey Club closed yesterday

• • •

Harry Payne Whitney made an unsuccessful attempt to buy Dishabille from George C Bennett the other day at Memphis

• • •

Owner and Trainer Walter Jennings heads the list of the most liberal ones in entering his horses in the different stake events at Emeryville.

• • •

Trainer J. C Milam, who claimed Halbert from C C McCafferty this summer, said at Latonia the other day that the horse had entirely forgotten how to eat grass Milam will campaign Halbert and other horses at New Orleans this winter

• • •

Henry Spencer (Ice Man) is gathering up a small string at New York to take to New Orleans Spencer is well known to Oakland and San Francisco racegoers

• • •

Jockey Joe Kelley dropped in from somewhere the other day

• • •

C. C. McCafferty's Joe Coyne, who ran third in a handicap at Latonia, was the medium of a wild plunge at Susanville yesterday.

• • •

The railbirds are getting numerous these mornings at Emeryville

• • •

At Emeryville track yesterday morning one of Superintendent J m Grant's hired men found a stop-watch with one hand near the judges' stand Owner can have same by applying to J J. Grant

• • •

Borghesi, Charles Boots' noted distance horse, will now run in the colors of Rudolph Spreckels Mr Spreckels bought the Brutus and Lelete horses yesterday from the master of Elmwood, the terms being private Owner Boots, it is stated refused an offer of $12,000 made for Borghesi at Ascot last winter. Mr Spreckels, who is apparently a newcomer in the racing game, is to be congratulated on his bargain.

• • •

O F. Humes, who is now racing his horses at Latonia, will ship to Emeryville in a few days He has Yo San, Linda, Onfallible and Salvage

• • •

James Touhey will ship down a bunch of horses, from Sacramento this week.

• • •

Ralph McBain will come out from the Middle West with a few useful performers.

• • •

Secretary Treat said yesterday that the stake entries received to date far surpass those of last year

MRS. ATTELL IS SURE CAESAR IS SAFE

The mothers of prize fighters do more worrying probably than the fighters themselves during the progress of a battle

Abe Attell tells this story of his mother, who had studied her family to a T

There are three boys all fighters, Abe Caesar and Monte Abe is game, he will take a licking and often come home bunged up a bit, Monte is one of the scrappiest kids that ever lived, and invariably comes home with a bum glim, which always worries his mother Caesar never had a black eye He is the most notorious quitter in the West and Abe has tried for more than two years to keep Caesar out of the game

He is the favored son with the mother, however, but Abe lams the life out of him

Mrs. Attell, in speaking of her sons, says

"When Abe fights I sit up and worry and worry and wait to hear the returns I a mafraid he is hurt When Monte fights I sit and wonder how he is getting along I think he might hurt himself But when Caesar fights I go to bed and sleep I know he won't get hurt."

JOHN L.'S BELT IN A HOCK SHOP

CHICAGO, Oct. 30—Tom Donnolly, a loan broker, has the diamond-studded championship belt of John L Sullivan in his possession—not the Richard K. Fox belt, which John used to call a dog collar, but the great world's championship belt, given John so long ago by the sporting men of more than twenty cities

The belt, which is estimated to be worth from $10,000 to $25,000, has John's name on a great center pate and an immense amount of chasing and etching, while it fairly sparkles with diamonds, saphires, emeralds and rubies.

The Donnolly people will not reveal at present where or how they got possession of the historic belt.

"In a few days we can tell," they explained "but for the time being we cannot state how or from whom the belt came into our hands."

Did some one pawn the mighty belt? And, if so, how did that some one originally get it? Into whose hands did the belt pass from the huge paws of the great John L.

WHAT DO YOU WEIGH AT FOOTBALL?

The Twenty-third Avenue Football team wishes to challenge any team in Oakland averaging from one hundred to one hundred and ten pounds Address challenges to Irving Dow, 1270 Twenty-third avenue, Oakland

CASTORIA.
Bears the Signature of Chas. H. Fletcher. The Kind You Have Always Bought

CLICQUOT CHAMPAGNE
--Imported direct from France bears the additional label

A. VIGNIER & CO. SAN FRANCISCO. SOLE AGENTS FOR THE PACIFIC COAST.

This incomparable French champagne is especially prepared to suit the taste of the American market.

Refuse Substitutes

P. N. HANRAHAN & CO. Oakland Agents.

Wines at a Moment's Notice

The pure Glenrosa Table wines have established themselves as favorites all over the world.

Ask for them at Paris London and Berlin, as well as at home, they're always there, a genuine health and vigor.

Telephone to us—our delivery system is perfect.

The Glen Wine Co.
1000-1007 Broadway
OAKLAND

CONVENTION TO FORM GAME LAWS

The California Fish and Game Protective Association is to hold its seventh annual convention at Monterey on Friday and Saturday November 9 and 10 Steps are to be taken it is announced to put new laws through the legislature in view of certain developments of the past year

Friday evening November 9—Open meeting at theater to which the public is invited address of welcome Mayor of Monterey reply H H Pease president of California Game and Fish Protective Association The Reason Why paper to be read by Walter B Welch (editor Western Field) Fish and Game and Its Relations to Future Generations paper to be read by H C Hill of Coit Madera address W S Ott Way (secretary California Antlerless Society)

Saturday November 10—10 a m to 1 p m business meeting 2 30 to 10 30 p m business meeting

Sunday November 11—Fish dinner on the beach at 11 a m under auspices of the Monterey Bay Fish and Game Protective Association

This will undoubtedly be the largest meeting of the kind ever held on the Pacific coast Nearly every county in the State will be represented by delegates

YOUTHFUL DESERTER IS FOUND AT HOME

SAN JOSE Oct 29—Charles M Wells a youthful deserter from the training ship Pensacola will be returned this evening His parents reside at 57 South Fourth street this city and the youth was at home when taken into custody by a deputy sheriff He is penitent and anxious to retrieve himself.

HOW A HOME RUN PROVED EXPENSIVE

So far as baseball records go the most expensive drive ever made on a ball ground occurred in Cincinnati some years ago when Sam Mertes who was then playing with Chicago slammed a home run over the fence

Just back of the park is a saloon the occupants of which always thought themselves protected but the awakening was dear On the Saturday afternoon in question Chicago needed a couple of runs and there was a runner on first

Mertes came up and as the bat met the ball it cracked like a pistol shot and away soared the sphere at an angle of 30 degrees

Passing over the fence it tore up a mechanical advertising apparatus costing over $60 and still unimpeded, smashed through a plate glass window struck the center of a table breaking up a pinochle game and then bounded over the bar and into the cut glass ware on the shelves When the wreckage had been cleared up a bill was presented to the baseball management for $64 damages The ball now hangs in that saloon as a trophy

A Lucky Postmistress

is Mrs Alexander of Cary, Me., who has found Dr King's New Life Pills to be the best remedy she ever tried for keeping the Stomach Liver and Bowels in perfect order You'll agree with her if you try these painless purifiers that infuse new life Guaranteed by Osgood Brothers druggists Seventh and Broadway and Twelfth and Washington streets Price 25c

Messenger boy with wheel is wanted in THE TRIBUNE editorial rooms.

MANY COLLEGE STARS IN BIG LEAGUE

The following are some of the former college stars now playing in the National and American leagues

Tenney, Boston Nationals, formerly Brown Lynch, Pittsburg Brown Clarkson New York Americans Harvard, Meier, Pittsburg, Princeton Hildebrand, Pittsburg Princeton Hahn Chicago Americans Oberlin, Hickey St Louis Americans Ohio Wesleyan, Stahl, Washington Illinois Lundgren Chicago Nationals Illinois Falkenberg Washington, Illinois Powers Philadelphia Athletics Notre Dame Mathewson New York Nationals Bucknell, Lewis, Brooklyn Cornell Glaze, Boston Americans Dartmouth, Gibson, Boston Americans Notre Dame, Coughley, Philadelphia Americans, Holy Cross, Thomas Philadelphia Nationals University of Pennsylvania Umpire Evans of the American league is a former student in both Cornell and Kenyon (Gambier, O) college He made his K at Kenyon in baseball in 1903

All candidates, independent of party politics, are invited to attend the HIGH JINKS AND SMOKER of the "Old Friends," at inauguration of their new hall, 3605 Adeline street, near Lorin station, Berkeley, on Friday night, Nov 2

COL THEO GIER, Pres
J E Slinkey Secy

When your skin looks yellow and you rise in the morning with a bad taste in your mouth, take Lash's Bitters.

BASEAALL TO END NEXT SUNDAY

This week marks the close of the baseball season for 1906 of the Pacific Coast League Oakland finishes at home, with San Francisco as her opponent Next Sunday's game which will wind up the season should be a roaring affair and doubtless every fan will be in his seat to aid in bringing out the old

Pete Hitt who has been in bad shape for some time hopes to have regained his form sufficiently to appear in the closing game

Today's contest, the opening one of the series was to have for the opening pitchers Graham for Oakland and Brown for San Francisco

JOE'S BROTHER TO BATTLE TONIGHT

NEW YORK, Oct 30—Belfield Walcott, brother of the famous Joe, is to meet Arthur Cole, the New England welterweight for twenty rounds before the Bangor Athletic club of Bangor, Maine, tonight They are to meet at 146 pounds five hours before the fight, and have been guaranteed a purse of $800, which will be split—75 per cent to the winner and 25 per cent to the loser

BALTIMORE IS NOT GANS' OWN

BALTIMORE, Oct 30—It is a gamble how 'Joe' Gans would be received here if the boxing game opened up again, and the chances of his coming are slim In the first place, the old saw that "A prophet is not without honor save in his own country," is strictly true in this case

Gans has never been popular here, though he must be acknowledged as the best in his line the country has ever produced. Popularity counts more here, on the whole, than ability, and because of his color Gans is persona non grata.

There is no denying that he would draw less money in Baltimore for his appearance in any sparring match, from the best to the worst, than in any other city where such exhibitions are allowed and, naturally, he prefers to do his work where the receipts are greatest.

Besides, it is out of the question for him to meet a white boy here, and it is doubtful if there is a man of his color who would make even a decent showing with the lightweight champion. For all that, there are many who would like to see Gans box again, and as the unexpected sometimes happens, it may be that he will be seen at the Eureka Athletic club before the season ends.

Piedmont Baths.

First-class Turkish and Hammam baths Finest service on the coast; experienced attendants, also swimming tank for ladies and gentlemen. Take Piedmont car to Twenty-fourth street

LEAPS TRACK ON TRESTLE

Key Route Passengers Have a Narrow Escape From Death at the Pier.

Passengers on the Key Route train narrowly escaped death last night when the cars jumped the rails on the long trestle, near the company's Oakland pier, and nearly went into the bay. Only the slow speed of the train prevented a catastrophe, for the water is deep at that point and there would have been no escape from the cars had they been submerged. Carelessness of one of the Oakland Realty Company's switchmen is said to be responsible for the accident.

As it was the accident, which occurred shortly before 8 o'clock to a train crowded with workingmen and with amusement seekers coming to pass the evening in this city, caused a panic in which men and women mindful of the narrowness of the trestle and the depth of the bay beneath, fought with each other in the narrow car aisles to reach the doors. Women screamed and men trampled upon each other in momentary expectation of being carried over the trestle edge to be drowned like rats in a trap in the closed cars.

Just beyond the station on the Key Route pier there is a sharp curve and it is on this curve that the switches leading to the various tracks in the station are situated. The switches are operated from a tower by a system of levers.

When the train for the 8 o'clock boat approached the curve last night the motorman in charge slowed down and the train, which was composed of four cars, was running at a moderate rate when it reached the switch. The first three cars had passed over the switch in safety when the switchman is said to have thrown the lever over, derailing the rear trucks of the last car.

The rear end of the car swerved toward the edge of the trestle giving a tremendous wrench to the rest of the train and the motorman promptly put on his airbrakes. This brought the train to a stop with a shock that threw people from their seats, and this prompt action probably prevented a catastrophe.

Traffic on the track upon which the accident took place was suspended for two hours while the wreck was being removed from the track. Meantime trains for Oakland ran on the other track to the first switch.

A FEW OF

Macdonald & Co.'s

Good Business Buys

$10,000—Fine corner on Franklin street, 50 feet frontage, unimproved.

$12,500—San Pablo avenue frontage, 50x100.

$15,000—150x200, on Broadway, unimproved.

$18,000—Fine Broadway offering, 50x237, prospective business property, near main Key Route depot.

$70,000—Franklin street, improved; leased for 10 years at $5,400 per year.

$20,000—Fine unimproved lot on Clay street, 40 feet frontage.

$30,000—Fine location Twelfth St., 55x100, frame improvements.

$30,000—Finest warehouse site in city 125 feet frontage, 50 feet on railroad, 1 1-2 blocks from Broadway.

$37,500—Fine 13th street offering, 50x100, frame improvements. Right in line of progress.

$45,000—Choice corner, 114 feet on Broadway, near Key Route depot, frame improvements.

$53,500—Extra choice Broadway frontage of 93 feet, very deep.

$60,000—160x100 on 12th St., extra choice location.

J. H. Macdonald & Co.

1052 Broadway

LESS THAN A PINT

PER HORSEPOWER PER HOUR

Of Gasoline required to operate an International Gasoline Engine. No engineer required. Call and see Sample.

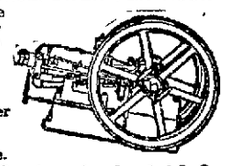

Oakland Carriage Implem'nt & Co.

362-364-366 TWELFTH ST.

Orders solicited for

PORTLAND CEMENT

from

PORTLAND CEMENTFABRIK HEMMOOR, HAMBURG, GERMANY.

Highest expert tests endorse the unexcelled quality, uniformity and tensile strength of the

HEMMOOR PORTLAND CEMENT

William Wolff & Company,

Temporary Offices, Bacon Building, Oakland, Cal.

ICE BOXES

Made to order for Butcher Shops, Slaughter Houses, Breweries, Creameries, Hotels and Restaurants

A Specialty.

For Dryness and Ice Saving Has no Equal Guaranteed

A. JOHNSON

676 41st St. Oakland, Cal.

Telephone Oakland 1764

16th STREET TRUNK FACTORY

16th Street, Bet San Pablo and Clay

Oakland, Cal.

W. L. ROBERTSON & CO., Props.,

Sample Trunks and Cases a Specialty

All goods retailed at Wholesale Prices.

Trunks, Suit Cases, Bags and Ladies' purses repaired.

J. ALLEC

New Parisian Dyeing & Cleaning Works, (Inc.) 2148 Folsom street, San Francisco, have opened branch office AT 471 NINTH ST., OAKLAND.

Work called for and returned, prompt and satisfactory service. Phone Oakland 7711

JAMES E. NOLAN,

SIGN WRITER,

561 15TH ST.,

OAKLAND 1580.

DUFFIN'S

Cut Rate Ticket Office

912 Broadway, Oakland

Railroad Tickets Bought, Sold and Exchanged.

Phone Oakland 7946.

California Bank

Masonic Temple Building,

Corner Twelfth and Washington Streets

Oakland.

D. EDWARD COLLINS..... President

JOHN W. PHILLIPS.....Vice-President

FRANK H. BROOKS.....Cashier

GEO. S. LACKIE.....Assistant Cashier

BOARD OF DIRECTORS.

John W. Phillips, J. S. Collins, D. Edward Collins, J. B. Richardson, Benjamin Smith, James P. Taylor, William Rutherford

Transacts a general banking business. Foreign and domestic exchange bought and sold. Correspondence solicited. Special attention paid to the execution of trusts for individuals, firms and corporations.

UNION NATIONAL BANK

Located on the Northwest Corner of Broadway and Twelfth Streets, Oakland, Cal.

THOMAS PRATHER.....President

EDSON F. ADAMS.....Vice-President

CHAS. E. PALMER.....Cashier

GEO. SCHAMMEL.....Assistant Cashier

DIRECTORS

Edson F. Adams, Bush Finnell, C. E. Palmer, R. S. Farrelly, Thomas Prather, John C. Adams

Exchanges—Domestic and foreign at current rates.

Correspondents — Chemical National Bank New York; N. M. Rothschild & Sons, London; Rothschild Freres Paris, Die Direction der Disconto Gesellschaft, Berlin, Bank of California, First National Bank, Crocker-Woolworth National Bank.

SAVE MONEY AVOID PAIN

Teeth Extracted Without Pain

Acknowledged to be the easiest and best painless extractors in Oakland.

Until Oct. 31 we have decided to make our best sets of teeth for $3.00.

SET OF TEETH	$2.00
BEST TEETH (S. S. W.)	3.00
22k GOLD CROWNS	2.00
GOLD FILLINGS	1.00
SILVER FILLINGS	.50
BRIDGEWORK	3.00

No charge for extracting when teeth are ordered. A written guaranty for 20 years with all work.

BOSTON DENTAL PARLORS

1155½ WASHINGTON ST.

FOR

SUPERIOR JUDGE

OF ALAMEDA COUNTY

J. J. SCRIVNER

Regular Democratic Nominee.

PERSIAN NERVE ESSENCE

RESTORES VITALITY — Have cured thousands of cases of Nervous Debility and Insomnia. They clear the brain, strengthen the circulation, make digestion perfect and impart a magnetic vigor to the whole being. All drains and losses stopped permanently. $1.00 per box; 6 boxes, guaranteed to cure or refund money, $5. Mailed sealed. Book free. Persian Med. Co., 935 Arch street, Philadelphia. Sold by Owl Drug Co., Oakland and San Francisco.

Every Woman

is interested and should know about the wonderful

MARVEL Whirling Spray

The new Vaginal Syringe. Injection and Douche. Best—Safest—Most Convenient. It Cleanses Instantly.

Ask your druggist for it. If he cannot supply the MARVEL, accept no other, but send stamp for illustrated book—sealed. It gives full particulars, directions, testimonials, etc. Price, $1.00 and upward. Agents wanted. Mrs. Dr. Lyons, Sole Manufacturer, 1 Lexington Ave., New York City.

SCHOOLS AND COLLEGES.

HITCHCOCK MILITARY ACADEMY, San Rafael, Cal.

Accredited to the universities. Each cadet has his own room. Separate building, called Junior Hall, for little boys. Christmas term will begin on August 14. For catalogue and pictures apply to the principal. Yours faithfully, C. HITCHCOCK.

CONSOLIDATED

HEALD'S DIXON'S

BUSINESS COLLEGE

Bacon Block, Oakland.

1451 Franklin St., S. F.

SUMMER RESORTS.

Byron Hot Springs

America's Greatest Spa, one of the best hotels in the State. Waters that cure, and delightful environment. Week-end excursions $7.50 from San Francisco and return, including two days at hotel, use of mineral baths and waters. Send your family if you can't go yourself. Address "Manager," Byron Hot Springs Hotel, Cal.

REDWOOD RETREAT!

Altitude 1000 feet.

Built among beautiful groves. The finest location in Santa Cruz Mountains. Mineral springs, plenty of fruit, amusement hall, swimming tank, billiards and other diversions free to guests. Reduced rates $7.00 and $8.00 per week; increased facilities. Booklet by mail. Phone or address R. F. Warham, R. D. 2, Gilroy.

BERGESHEIM

Santa Cruz redwoods. Six miles from Santa Cruz. Milk, cream, fruit; $7 and $8 per week. Send for circular. G. F. BIEDENWEG, box 131, R. F. D., Santa Cruz.

Highland Springs

LAKE CO.

For rest and health, for cleanliness, climate and accommodation stands unsurpassed of all summer resorts. Rates—$12.00, $14.00 and $16.00 per week. For full particulars address R. ROBERTSON

Agua Caliente Springs

Was not damaged by the earthquake and is open for business. The nearest hot sulphur springs to San Francisco for health and rest. No staging. Take S. P. train at 16th-street station, Oakland, morning and afternoon. Address Theodor Richards, Agua Caliente, Sonoma county, Cal.

RUSSION RIVER HOME—Guerneville Station. Rates $1; children, under 10 $4 per week. Particulars address Mrs. Sarah Beebe.

The ATHENS

Oakland's New Hotel

Broadway, near 16th St., next to Postoffice.

Modern and first-class in every detail. Electric lighted, steam heated; telephone in every room; service unequaled.

JOHN B. JORDAN, Prop.

OCCIDENTAL HOTEL

HAYWARDS.

Tennis Court, Croquet Ground, Dance Pavilion, etc. $7 Per Week and Upwards. Electric Cars Pass Door. First-class Family Hotel.

METROPOLE

12th and Jefferson Sts., Oakland

A perfectly appointed hotel. Permanent and transient guests. Telephone in every room; steam heat and open fires. Splendid facilities for banquets, etc. Estimates promptly given. Rates reasonable. Information on request.

R. M. BRIARE, Proprietor.

Dr. T. D. Hall

Specialist for Men

20 years in Oakland.

Consultation free. Museum of Anatomy open daily free to men. Quickly and permanently cures all private diseases of men. Gonorrhoea, Gleet, Stricture, Syphilis, Sores, Swellings, Unnatural Discharges, Varicocele, etc., quickly cured—recent cases in a few days.

Call or write. Dr. Hall's Medicinal Institute, 855 Broadway (upstairs), near Seventh street, Oakland, Cal. Cures guaranteed. Hours, 10 to 12, 2 to 5 and 7 to 9. Sundays, 10 a. m. to 12 m.

Dr. Thiele

The GERMAN SPECIALIST

Late of San Francisco, has opened offices at

472 Eighth St., Oakland

All private and chronic diseases of both sexes successfully treated and cure guaranteed.

Dr. Wong Him, Herb Doctor

Located Permanently **1268 O'Farrell St.**

Father and Mother Write Letter Indorsing Treatment.

SAN FRANCISCO March 23, 1904.

TO WHOM IT MAY CONCERN: Our three-year-old daughter, having been ill for some time and being treated by the most prominent physicians, gradually became worse, and was finally given up by them. We were then recommended to Dr. Wong Him. We started with his treatment and within two months' time our daughter was cured. Respectfully, MR. AND MRS. H. C. LIEB, 2757 Harrison St., San Francisco.

MEN AND WOMEN.

Use Big G for unnatural discharges, inflammations, irritations or ulcerations of mucous membranes. Painless, and not astringent or poisonous. Sold by druggists, or sent in plain wrapper, postpaid, for $1.00, or 3 bottles, $2.75. Circular sent on request.

BIG G CURES in 1 to 5 days. Guaranteed not to stricture. Prevents Contagion. Cures Gleet, Discharges, Inflammations, Irritations or Ulcerations of mucous membranes. Painless, and not astringent or poisonous. Sold by druggists, or sent in plain wrapper, postpaid, for $1.00, or 3 bottles, $2.75. Circular sent on request.

The Oakland Bank of Savings

N. E. Cor. Twelfth and Broadway

WITH AMPLE RESOURCES AND CONSERVATIVE MANAGEMENT THIS BANK INVITES ACCOUNTS OF INDIVIDUALS, FIRMS AND CORPORATIONS.

HENRY ROGERS, President — W. W. GARTHWAITE, Manager

J. Y. ECCLESTON, Cashier and Sec'y

SAM'L BRECK, Asst. Cashier — F. A. ALLARDT, Asst. Cashier

JAMES A. THOMSON, Asst. Sec'y

Capital (Fully Paid) One Million Dollars

Resources Seventeen Million Dollars

THE

CENTRAL BANK

OF

OAKLAND, CALIFORNIA

Guarantee Capital	$1,000,000.00
Paid Up Capital	300,000.00
Surplus	500,000.00

TRANSACTS A GENERAL BANKING BUSINESS

FARMERS AND MERCHANTS SAVINGS BANK OAKLAND

Does a savings business exclusively, paying the highest rate of interest consistent with conservative banking. Real Estate loans made on Mortgages only. Deeds of Trust not required. Eastern and S. F. Exchange and Certificates of Deposit.

EDSON F. ADAMS, President

S. B. McKEE, Vice-President

GEO. S. MEREDITH, Cashier

F. C. MARTENS, Asst. Cashier

West side of Broadway, near Twelfth Street.

P. E. BOWLES, President — E. N. WALTER, Cashier

L. G. BURPEE and L. C. MOREHOUSE, Vice-Presidents

C. N. WALTER and S. H. KITTO, Assistant Cashiers

UNITED STATES DEPOSITARY

Capital Paid Up	$300,000.00
Surplus and Undivided Profits	100,000.00

Why the Central Bank is forced to enlarge

Because Oakland is growing fast and the Central Bank is growing faster.

'Way back, about fourteen years ago, the Central Bank first opened its doors in a very modest store on Broadway. It's principles were right and business grew rapidly.

Then a magnificent building was erected at Fourteenth and Broadway. The bank did not need all the street floor at first, so part was rented.

Still the Central Bank and Oakland grew together, and now the bank needs more room. So partitions are being torn down to accommodate its many patrons.

The growth of the Central Bank is not phenomenal. Any commercial or financial concern that is fortunate enough to be located in Oakland and that will not be swerved from practices that are safe, progressive and right, is assured of success.

In a few weeks—maybe a month or so—you will be welcome to the newer and more beautiful home of the Central Bank.

And in the meantime everything will go on as usual and safety deposit boxes—impregnable as Gibraltar—will be rented for $4.00 a year.

CENTRAL BANK

Fourteenth and Broadway

Free Demonstration

On your own gas range. Baking or broiling. Perhaps about heat regulation which has perfected the gas range for good cookery and made the demand to

No charge. Phone or write for our lady demonstrator.

COOK with GAS

Oakland Gas, Light and Heat Company

Thirteenth and Clay Streets, Oakland, Cal.

WABASH R. R. CO.

Niagara Falls Short Line

TOURIST SLEEPING CAR SERVICE

Chicago to New York and New England Points, Mondays, Thursdays and Saturdays.

LEGAL.

NOTICE OF TIME SET FOR PROVING WILL, ETC.

In the Superior Court of the County of Alameda, State of California.

In the matter of the estate of William McLean Dye, deceased.

Notice of time set for proving will, etc.

Notice is hereby given that a petition for the probate of the will of William McLean Dye, deceased, and for the issuance to Josephine Dye of letters testamentary thereon has been filed in this Court, and that Friday, the 2nd day of November, A. D. 1906, at 10 o'clock A. M. of said day, at the Courtroom of Department No. 4, of said Court, at the Court House in the City of Oakland, in said County of Alameda, has been set for the hearing of said petition and proving said will when and where any person interested may appear and contest the same.

Dated, October 18th, 1906.

JOHN P. COOK, Clerk.

By A. J. ROGERS, Deputy Clerk.

10-22-Monlit

NOTICE OF SALE OF REAL ESTATE AT PRIVATE SALE.

In the Superior Court of the State of California in and for the City and County of San Francisco.

In the matter of the estate of Lucca Radovich, also called Lucca Radovich, deceased.

Notice of sale of real estate at private sale.

Notice is hereby given that in pursuance of an order of sale duly given and made by the Superior Court of the State of California in and for the City and County of San Francisco, on the 13th day of December, A. D. 1892, in the matter of the estate of said LUCA RADOVICH, also called LUCCA RADOVICH, deceased, the undersigned administrator, with the will annexed of the estate of said deceased, will offer for sale and will sell on or after the 16th day of November, A. D. 1906, at private sale to the highest bidder for cash in gold coin of the United States (and subject to confirmation of sale by said Court), all the right, title, interest and estate that the said LUCA RADOVICH, also called LUCCA RADOVICH, deceased, owned or had at the time of his death, and also all the right, title and interest that said estate has acquired by operation of law or otherwise, other than or in addition to that of said deceased at the time of his death, of, in and to the following described real property, to wit:

Those certain lots, pieces or parcels of land situated in the Township of Brooklyn, County of Alameda, State of California, known as lots numbers Ten (10), Twelve (12) and Thirteen (13), as the same are laid down and designated on that certain map or plat of the Ghirardelli Tract as appears upon the map of said Ghirardelli Tract recorded in the office of the County Recorder of said Alameda County, State of California, in book 40 of deeds at pages 246 and 247, which said real estate was conveyed by Antoine Borel to the executors of the last will and testament of said decedent by deed dated April 28th, 1871, and recorded in the office of said County Recorder of Alameda County in liber 76 of deeds at page 257, reference to which said deed and said record thereof and to said map and to said record thereof is hereby made.

Terms and conditions of sale as follows, to wit:

Cash in gold coin of the United States.

Ten per cent of the purchase price to be paid on the day of the sale, and balance upon confirmation of the sale by said Court and delivery of a conveyance.

Bids or offers for said property may be made at any time after the first publication of this notice and before the making of the sale.

All bids or offers must be in writing and may be left at the office of Layman Real Estate Co., No. 460 Eighth street, Oakland, Alameda County, California, or with the undersigned personally or may be filed in the office of the Clerk of said Court.

Dated October 22nd, A. D. 1906.

JOHN L. RADOVICH

Administrator with the will annexed of the estate of Lucca Radovich, also called Lucca Radovich, deceased.

A. COMTE Jr., Attorney for Administrator. 10-22-Mon—t

NOTICE OF TIME SET FOR PROVING WILL, ETC.

In the Superior court of the County of Alameda, State of California.

In the matter of the estate of Benjamin Cowell Bawes, deceased.

Notice of time set for proving will, etc.

Notice is hereby given that a petition for the probate of the will of Benjamin Cowell Bawes, deceased, and for the issuance to Elizabeth Benson Mann Hayes of letters testamentary thereon has been filed in this court, and that Friday, the 2d day of November, A. D. 1906, at 10 o'clock a. m. of said day, at the court room of department No. 4 of said court, at the court house in the city of Oakland, in said county of Alameda, has been set for the hearing of said petition and proving said will, when and where any person interested may appear and contest the same.

Dated October 18, 1906.

JOHN P. COOK, Clerk.

By WM. ZAMBRESKY, Deputy Clerk.

SNOOK & CHURCH, Attorneys for Petitioner, 906 Broadway, Oakland.

NOTICE OF TIME SET FOR PROVING WILL, ETC.

In the Superior court of the County of Alameda, State of California.

In the matter of the estate of Edouard Carolin Auroux, deceased.

Notice of time set for proving will, etc.

Notice is hereby given that a petition for the probate of the will of Edouard Carolin Auroux, deceased, and for the issuance to O. L. Jones of letters testamentary thereon has been filed in this court, and that Friday, the 9th day of November, A. D. 1906, at 10 o'clock a. m., of said day, at the court room of department No. 4 of said court, at the court house in the city of Oakland, in said county of Alameda, has been set for the hearing of said petition and proving said will, when and where any person interested may appear and contest the same.

Dated October 25, 1906.

JOHN P. COOK, Clerk.

By A. A. ROGERS, Deputy Clerk.

C. L. COLVIN, Attorney for Petitioner, 856½ Broadway, Oakland, Cal.

NOTICE TO CREDITORS.

Estate of Annie Lytle, deceased.

Notice is hereby given by the undersigned executors of the estate of Annie Lytle, deceased, to the creditors of and all persons having claims against the said deceased, to exhibit them with the necessary vouchers within four months after the first publication of this notice to the said executors at the office of Geo. E. De Golia, Room 11, No. 967 Broadway St., Oakland, Cal., which said office the undersigned selects as their place of business in all matters connected with said estate of Annie Lytle, deceased.

WILLIAM MOORE LYTLE and GIO. E. De GOLIA.

Executors of the estate of Annie Lytle, deceased.

Dated Oakland, Oct. 23d, 1906.

GEO. E. MERRILL, Atty. for Executors.

NOTICE TO CREDITORS.

Estate of James O'Leary, deceased.

Notice is hereby given by the undersigned executors of the will of James O'Leary deceased, to the creditors of and all persons having claims against the said deceased, to exhibit them with the necessary vouchers within four months after the first publication of this notice to the said executors at the office of B. McFadden, Attorney at Law, Rooms 17 and 18, No. 906 Broadway street, Oakland, California, which said office the undersigned select as their place of business as to all matters connected with the estate of said James O'Leary deceased.

WILLIAM CANTWELL, PATRICK MURRAY,

Executors of the will of James O'Leary, deceased.

Dated Oakland, Oct. 16, 1906.

B. McFADDEN, 906 Broadway, Oakland, Cal., Attorney for Executors. 10-16-Tuesfot

NOTICE TO CREDITORS.

Estate of Henry C. Gregory, deceased.

Notice is hereby given by the undersigned executrix of the estate of Henry C. Gregory, deceased, to the creditors of and all persons having claims against the said deceased, to exhibit them with the necessary vouchers within ten months after the first publication of this notice to the said executrix at the office of the Ho. of Gregory, Centerville, Alameda County, California, which said office the undersigned selects as her place of business in all matters connected with said estate of Henry C. Gregory, deceased.

MARY A. GREGORY, Executrix of the estate of Henry C. Gregory, deceased.

NOTICE OF SALE IN PARTITION.

Notice is hereby given that in pursuance of a decree of the Superior Court of the State of California, in and for the County of Alameda, made on the 21st day of September, 1906, in the action wherein George H. Hahn is plaintiff and John P. Beck and Adolph A. G. Hahn are defendants and numbered 23019 on the files of said Superior Court, the undersigned referee will sell at public auction to the highest bidder for cash in lawful money of the United States, and subject to confirmation by said Superior Court on Thursday, the 8th day of November, 1906, at the hour of twelve o'clock noon, of said day, at the Broadway street entrance of the Court House of Alameda County in the City of Oakland, County of Alameda, State of California, in one lot or parcel, the following lot, piece or parcel of land situate, lying and being in the City of Oakland, County of Alameda, State of California, and bounded and particularly described as follows, to wit:

Commencing at a point on the northerly line of Railroad avenue or Seventh street, which point is Fifty (50) feet northerly from the center line of the railroad property and Two hundred and fifty (250) feet east from the intersection of the easterly line of Union street with the said northerly line of Seventh street or Railroad avenue; thence running northerly and parallel with Union street One hundred and twenty-six (126) feet, nine (9) inches; thence at right angles easterly One hundred (100) feet; thence at right angles southerly and parallel with Union street One hundred and twenty-six (126) feet to the said northern line of Railroad avenue or Seventh street; and thence westerly along the northerly line of Railroad avenue One hundred (100) feet to the point of commencement. Together with the improvements thereon and the appurtenances thereunto appertaining.

TERMS AND CONDITIONS OF SALE.

Cash in lawful money of the United States, payable when the property is knocked down.

ORDER TO SHOW CAUSE.

In the Superior Court, in and for the County of Alameda, State of California.

No. 10,719, Department 4, order to show cause.

In the matter of the estate and guardianship of Clare Elizabeth Cane, a minor.

On reading and filing the petition of Alex Murdock, the guardian of the person and estate of Clare Elizabeth Cane, a minor, praying for an order to mortgage certain real estate belonging to his said ward for the uses and purposes set forth in said petition.

It is hereby ordered that the next of kin of the said ward, and all persons interested in the said estate, appear before this court on Friday, the ninth day of November, 1906, at 10 o'clock a. m. at the courtroom in the said County of Alameda, then and there to show cause why an order should not be granted to mortgage the property named in the petition and located on the southwest corner of Ellis and Steiner streets, in the City and County of San Francisco, and having a frontage on Steiner street of twenty-five feet by a uniform depth of sixty-three feet ten inches on Ellis street.

And it is further ordered that a copy of this order be published at least four successive weeks before the said day of hearing, in the Oakland Tribune, a newspaper printed and published in said County of Alameda.

Dated this 9th day of October, 1906.

T. W. HARRIS, Judge Superior Court.

(Endorsed): Filed Oct. 9th, 1906.

JOHN P. COOK, County Clerk.

By A. E. JOHNSTONE, Deputy Clerk.

NOTICE TO CREDITORS.

Estate of Robert Pfluger, deceased.

Notice is hereby given by the undersigned executor of the estate of Robert Pfluger, deceased, to the creditors of and all persons having claims against the said deceased, to exhibit them with the necessary vouchers within four months after the first publication of this notice to the said executor at the office of John A. Sands, 306 Thirteenth street, Oakland, Alameda County, California, which said office the undersigned selects as his place of business in all matters connected with

COUNTY ELECTION PROCLAMATION

In accordance with the Proclamation of the Governor of the State of California, issued on the 28th day of September, A. D. 1906, calling a general election throughout the State of California, to be held on TUESDAY, NOVEMBER 6th, 1906, for the purpose of electing the following officers:

Eight members of the House of Representatives of the United States of America, being one representative from each Congressional District in this State, as prescribed by law.

Also the following State officers, to wit:

Governor.

Lieutenant-Governor.

Two Associate Justices of the Supreme Court of the State of California.

One Associate Justice of the Supreme Court of the State of California for the remainder of the unexpired term of Walter Van Dyke, deceased, vice M. C. Sloss, appointed.

Three Presiding Justices of the District Courts of Apeal, being one for each Appellate District in this State, to wit: The First, Second and Third Appellate Districts.

Six Justices of the District Courts of Apeal, being two for each Appellate District in this State, to wit: The First, Second and Third Appellate Districts.

Secretary of State.

Controller.

Treasurer.

Attorney-General.

Surveyor-General.

Clerk of the Supreme Court.

Superintendent of Public Instruction.

Superintendent of State Printing.

Also three Railroad Commissioners, being one from each Railroad District in this State, to wit: The First, Second and Third railroad districts.

Also four members of the State Board of Equalization, being one from each district in this State, to wit: the first, second, third and fourth equalization districts.

Also twenty members of the Senate of the State of California, being one senator from each of the following senatorial districts in the State, as prescribed by law, to wit: The second, fourth, sixth, eighth, tenth, twelfth, fourteenth sixteenth, eighteenth, twentieth, twenty-second, twenty-fourth, twenty-sixth, twenty-eighth, thirtieth, thirty-second, thirty-fourth, thirty-sixth, thirty-eighth and fortieth Senatorial districts.

Also two Judges of the Superior Court of the State of California in and for each of the counties of Alameda and Fresno, respectively, for the term prescribed by law.

Also four Judges of the Superior Court of the State of California in and for the city and county of San Francisco, for the term prescribed by law.

Also five Judges of the Superior Court of the State of California, in and for the county of Los Angeles, for the term prescribed by law.

Also one Judge of the Superior Court of the State of California in and for each of the following counties, respectively, to wit: Kings, Madera, Riverside, San Bernardino, San Joaquin and Shasta, for the term prescribed by law.

Also one Judge of the Superior Court of the State of California in and for the County of Alpine, for the unexpired term of N. D. Arnot, resigned, term ending January, 1909, vice Clarke Howard, appointed.

Also one Judge of the Superior Court of the State of California in and for the County of Alameda, for the unexpired term of S. P. Hall, resigned, term ending January, 1909, vice William H. Waste, appointed.

Also one Judge of the Superior Court of the State of California in and for the County of Alameda, for the unexpired term of W. E. Greene deceased, term ending January, 1909, vice T. W. Harris, appointed.

Also one Judge of the Superior Court of the State of California in and for the County of Los Angeles, for the unexpired term of M. T. Allen, resigned, term ending January, 1909, vice Charles Monroe, appointed.

Also one Judge of the Superior Court of the State of California in and for the County of Plumas, for the unexpired term of C. E. McLaughlin, resigned, term ending January, 1909, vice J. D. Goodwin, appointed.

Also one Judge of the Superior Court of the State of California in and for the County of Solano, for the unexpired term of A. J. Buckles, resigned, term ending January, 1909, vice Lewis G. Harrier, appointed.

Also for the purpose of submitting to the electors of the State of California amendments to the Constitution of the State of California, submitted by the Legislature of the State, at its thirty-sixth session, and also the amendment to the Constitution of the State of California, submitted by the Legislature of said State, at the twenty-sixth extraordinary session of the Legislature.

It is hereby ordered by this Board that a copy of the said Proclamation of the Governor of the State of California, calling a general election to be posted at each place of election in said County of Alameda, as heretofore established by said Board of Supervisors of said County of California, and now legally existing, at least ten days before said election.

And it is hereby furthered ordered by this Board that a copy of said Proclamation of the Governor of the State of California, and a copy of the Proclamation of this Board, be posted at the court house door of the court house of the County of Alameda, and at least two other places in said County of Alameda, for the time required by law.

And it is hereby further ordered that a copy of the said proclamation of the Governor of the State of California calling a general election, be published in the Alameda Daily Argus, a newspaper published and circulated in the said County of Alameda for ten days before said election.

And it is hereby further ordered that the County Proclamation herein contained be published in the Oakland Daily Enquirer and Oakland Daily Tribune, newspapers printed, published and circulated in said county of Alameda, fifteen days prior to said election.

And it is hereby further ordered in pursuance of law, that the following shall be the offices to be filled at said election, and the numerical order of the same at said election:

1. Governor.
2. Lieutenant-Governor.
3. Two Associate Justices of the Supreme Court for the full term.
4. Associate Justice of the Supreme Court for the unexpired term.
5. Secretary of State.
6. Controller.
7. Treasurer.
8. Attorney-General.
9. Surveyor General.
10. Clerk of the Supreme Court.
11. Superintendent of Public Instruction.
12. Superintendent of State Printing.
13. Presiding Justice of the District Court of Appeals, First Appellate district.
14. Two Associate Justices of the District Court of Appeals, First Appellate district.
15. Representative to the Congress of the United States from the Third Congressional district.
16. Member of the State Board of Equalization from the Second district.
17. Railroad Commissioner from the Third district.
18. Two Superior Judges in and for the County of Alameda for the full term.
19. Two Superior Judges in and for the County of Alameda for the unexpired term.
20. District Attorney of the County of Alameda.
21. County Clerk of the County of Alameda.
22. Recorder of the County of Alameda.
23. Auditor of the County of Alameda.
24. Sheriff of the County of Alameda.
25. Tax Collector of the County of Alameda.
26. Assessor of the County of Alameda.
27. Treasurer of the County of Alameda.
28. Superintendent of Schools of the County of Alameda.
29. Coroner of the County of Alameda.
30. Public Administrator of the County of Alameda.
31. County Surveyor of the County of Alameda.
32. State Senator in and for the Fourteenth Senatorial district.
33. State Senator in and for the Sixteenth Senatorial district.
34. Member of the Assembly in and for the Forty-sixth Assembly district.
35. Member of the Assembly in and for the Forty-seventh Assembly district.
36. Member of the Assembly in and for the Forty-eighth Assembly district.
37. Member of the Assembly in and for the Forty-ninth Assembly district.
38. Member of the Assembly in and for the Fiftieth Assembly district.
39. Member of the Assembly in and for the Fifty-first Assembly district.
40. Member of the Assembly in and for the Fifty-second Assembly district.
41. Supervisor in and for the Second Supervisorial district.
42. Supervisor in and for the Third Supervisorial district.
43. Two Justices of the Peace in and for the City of Oakland.
44. Justice of the Peace in and for the Township of Oakland.
45. Justice of the Peace in and for the Township of Brooklyn.
46. Justice of the Peace in and for the Township of Alameda.
47. City Justice in and for the City of Alameda.
48. City Justice in and for the Town of Berkeley.
49. Justice of the Peace in and for the Township of Eden.
50. Two Justices of the Peace in and for the Township of Washington.
51. Justice of the Peace in and for the Township of Murray.
52. Justice of the Peace in and for the Township of Pleasanton.
53. Two Constables in and for the Township of Oakland.
54. Constable in and for the Township of Alameda.
55. Two Constables in and for the Township of Brooklyn.
56. Two Constables in and for the Township of Eden.
57. Two Constables in and for the Township of Washington.
58. Constable in and for the Township of Pleasanton.
59. Constable in and for the Township of Murray.

And it is hereby further ordered that pursuant to Section 1160 of the Political Code (which requires that the polls must be open at 6 o'clock in the morning of the day of election, and must be kept open until 5 o'clock in the afternoon of the same day, when the polls shall be closed) that the polls shall be open at 6 o'clock in the morning on Tuesday, November 6th, A. D. 1906, and shall be closed at 5 o'clock p. m. of said day.

And it is hereby further ordered that the election precincts in said County of Alameda shall be as heretofore established and fixed by said Board of Supervisors, and as the same now legally exist, the boundaries of which said precincts are hereinafter in this Proclamation defined and set forth.

And it is hereby further ordered that the following named persons be, and the same are hereby, appointed as members of the Board of Election, in the respective election precincts of the County of Alameda, as indicated, and that the polling places mentioned below be and the same are hereby designated as the places or houses within each of said precincts where the said election must be held, namely:

City of Oakland

FIRST WARD.

The First Ward of the City of Oakland is hereby divided into ten election precincts, as follows, to wit:

PRECINCT NO. ONE.

Precinct No. 1, which shall consist of that portion of the City of Oakland bounded as follows: Bounded on the north and east by the town of Berkeley, on the south by the main track of the Berkeley branch of the Southern Pacific railroad, and on the west by the town of Emeryville.

Polling place—1096 Fifty-ninth street.
Inspectors—E. H. White, J. J. Finn.
Judges—Don F. Miller, James C. Quinn.
Clerks—J. W. McMenomy, F. L. Tormey.
Ballot Clerks—James C. O'Connor, Jeremiah Craver.

PRECINCT NO. TWO.

Precinct No. 2, which shall consist of that portion of the City of Oakland bounded as follows: Bounded on the northwest by the center line of the main track of the Berkeley branch of the Southern Pacific railroad and the town of Berkeley, on the east by the center line of Adeline street, and on the south and west by the northern line of the town of Emeryville.

Polling place—1539 San Pablo avenue.
Inspectors—William Murden, W. T. Hamilton.
Judges—George Malcolm, George Hollstein.
Clerks—James H. Boyer, Albert Finch.
Ballot Clerks—Adolph Adler, William Dippo.

PRECINCT NO. THREE.

Precinct No. 3, which shall consist of that portion of the City of Oakland bounded as follows:

Bounded on the north by the southerly line of the Town of Berkeley, on the east by the center line of Shattuck avenue, on the south by Temescal Creek, and on the west by the center line of Adeline street.

Polling place—5833 Shattuck avenue.
Inspectors—John Innis, L. H. Mohan.
Judges—R. Chandler, Andrew Poirier.
Clerks—J. C. Harris, T. Chapman.
Ballot Clerks—J. Underwood, O. B. Caldwell.

PRECINCT NO. FOUR.

Precinct No. 4, which shall consist of that portion of the City of Oakland bounded as follows:

Bounded on the north by the southerly line of the Town of Berkeley, on the east by the easterly line of the City of Oakland, on the south by Temescal Creek, on the west by the center line of Shattuck avenue.

Polling place—Sixty-second and Telegraph avenue.
Inspectors—E. T. Harms, W. F. Griffin.
Judges—George Frame, W. Benson.
Clerks—D. Donahue, Foley Guff.
Ballot Clerks—H. K. Geary, Jr., James Farley.

PRECINCT NO. FIVE.

Precinct No. 5, which shall consist of that portion of the City of Oakland bounded as follows:

Bounded on the north by Temescal Creek, on the east by the easterly line of the City of Oakland and the center line of Broadyaw, on the south by the center line of Linden or Forty-fifth street, and on the west by the center line of Shattuck avenue.

Polling place—5100 Telegraph avenue.
Inspectors—L. Scarr, Martin Colman.
Judges—Henry Lynch, John Ramble.
Clerks—W. B. Moody, F. Mitchell.
Ballot Clerks—Jesse Squire, J. F. Emerson.

PRECINCT NO. SIX.

Precinct No. 6, which shall consist of that portion of the city of Oakland bounded as follows:

Bounded on the north and on the east by the boundary line of the City of Oakland, on the south by the northern line of the City of Oakland, as the same existed in 1896, and on the west by the center line of Broadway.

Polling place—4101 Piedmont avenue.
Inspectors—Richard Jones, R. Meacham.
Judges—George Irwin, J. H. Simpson.
Clerks—George Thomsen, Harry Carleton.
Ballot Clerks—W. L. Burtchell, William Murphy.

PRECINCT NO. SEVEN.

Precinct No. 7, which shall consist of that portion of the City of Oakland bounded as follows:

Bounded on the north by the center line of Linden or Forty-fifth street, on the east by the center line of Broadway, on the south by the center line of Thirty-sixth street, and on the west by the center line of Telegraph avenue.

Polling place—Forty-second and Telegraph.
Inspectors—P. H. Mullally, G. W. Prescott.
Judges—A. J. Fullmer, J. E. Ennis.
Clerks—C. H. Pierson, R. B. Nixon.
Ballot Clerks—L. H. Webber, Frank McKearney.

PRECINCT NO. EIGHT.

Precinct No. 8, which shall consist of that portion of the City of Oakland bounded as follows:

Bounded on the north by the center line of Temescal Creek, on the west by a line described as follows: Beginning at a point where the center line of Temescal Creek is intersected by the center line of Shattuck avenue, thence southerly along the center line of Shattuck avenue to the center line of Telegraph avenue, thence southerly along the center line of Telegraph avenue to the center line of Fortieth street; bounded on the south by the center line of Fortieth street and on the west by the center line of West street.

Polling place—Forty-sixth and Grove.
Inspectors—Frank Galmarino, Fred Koch.
Judges—F. B. Peru, Augustine Galindo.
Clerks—H. B. Lusk, T. Irwin.
Ballot Clerks—George Jund R. DeLuchi.

PRECINCT NO. NINE.

Precinct No. 9, which shall consist of that portion of the City of Oakland bounded as follows:

Bounded on the north by the center line of Fortieth street, on the east by the center line of Telegraph avenue, on the south by the center line of Thirty-sixth street and on the west by the center line of West street.

Polling place—Corner of Fortieth and Grove.
Inspectors—W. B. Hamilton, T. A. Galindo.
Judges, W. O. Meyers, George O. Pratt.
Clerks—R. D. Holmes, T. A. Williston.
Ballot Clerks—Morgan Fitzpatrick Harold Everhard.

PRECINCT NO. TEN.

Precinct No. 10, which shall consist of that portion of the City of Oakland bounded as follows:

Bounded on the north by the center line of Temescal Creek, on the east by the center line of West street, on the south by the center line of Thirty-sixth street, and on the west by the Town of Emeryville.

Polling place—3615 West street.
Inspectors—H. M. Bankhead, T. W. Daggett.
Judges—William E. Swank, G. S. Naismith.
Clerks—George Nickerson, S. C. Blanchard.
Ballot Clerk—William Slack.

SECOND WARD.

The Second Ward of the City of Oakland is hereby divided into twelve election precincts, as follows, to wit:

PRECINCT NO. ONE.

Precinct No. 1, which shall consist of that portion of the City of Oakland bounded as follows:

Bounded on the north by the northern charter line of the City of Oakland, as the same existed in 1896; on the east by the center line of Peralta street, on the south by the center line of Twenty-second street and its extension westerly to the western charter line of the City of Oakland, and on the west by the western charter line of the City of Oakland.

Polling place—263 B street.
Inspectors—Frank McDermott, Daniel Teehan.
Judges—C. C. Hill, Manuel Perry.
Clerks—Ernest Wixson, J. O. Bouter.
Ballot Clerks—Henry Sarg, Henry Logue.

PRECINCT NO. TWO.

Precinct No. 2, which shall consist of that portion of the City of Oakland, bounded as follows:

Bounded on the north by the charter line of the City of Oakland as the same existed in 1896; on the east by the center line of Adeline street; on the south by the center line of Twenty-second street, and on the west by the center line of Peralta street.

Polling place—Thirty-fourth and Peralta.
Inspectors—Edwin Sutherland, William Oliver.
Judges—Eugene Stachler, John Hahn.
Clerks—Manuel A. Silva, George W. Smith.
Ballot Clerks—Joseph Roberts, Mathew J. Forlin.

PRECINCT NO. THREE.

Precinct No. 3, which shall consist of that portion of the city of Oakland, bounded as follows:

Bounded on the north by the center line of Twenty-sixth street; on the east by the center line of Market street; on the south by the center line of Twenty-second street and on the west by the center line of Adeline street.

Polling place—(Barber Shop) Twenty-fourth and Market.
Inspectors—John Biers, C. M. Gibbens.
Judges—C. O. Higby, George Taylor.
Clerks—James A. Joyce, R. P. Gale.
Ballot Clerks—John Pegnam, Matt Reichman.

PRECINCT NO. FOUR.

Precinct No. 4, which shall consist of that portion of the City of Oakland, bounded as follows:

Beginning at a point where the center line of Adeline street is intersected by the northern charter line of the City of Oakland, as the same existed in 1896; thence easterly along said charter line to the center line of San Pablo avenue; thence southerly along the center line of San Pablo avenue to the center line of Market street; thence along the center line of Market street to the center line of Twenty-sixth street; thence along Twenty-sixth street to the center line of Adeline street, and thence northerly along the center of Adeline street to the point of beginning.

Polling place—1939 Market street.
Inspectors—Fred Mitchell, Fred McFeeley.
Judges—Colin Chisholm, E. M. Cannon.
Clerks—E. T. Jooste, John Sullivan.
Ballot Clerks—Robert Byrne, W. H. Tye.

PRECINCT NO. FIVE.

Precinct No. 5, which shall consist of that portion of the city of Oakland, bounded as follows:

Bounded on the west by the center line of Market street; on the east by the center line of San Pablo avenue, and on the south by the center line of Twenty-second street.

Polling place—915 San Pablo avenue.
Inspectors—C. T. Gunn, Emile Rossi.
Judges—Peter Hughes, Wallace Haynes.
Clerks—R. Smith, John Conly.
Ballot Clerks—C. H. Hammitt, W. J. Taylor.

PRECINCT NO. SIX.

Precinct No. 6, which shall consist of that portion of the city of Oakland, bounded as follows:

Bounded on the north by the center line of Park or Twenty-seventh street; on the east by the center line of Grove street, and on the west by the center line of San Pablo avenue.

Polling place—Twenty-fourth, near Grove (Collins' store.)
Inspectors—George J. Keefe, Henry Sohst.
Judges—P. Downey, T. W. H. Hammerson.
Clerks—J. L. Murrey, W. J. Cashion.
Ballot Clerks—D. Barry, J. J. Farrell.

PRECINCT NO. SEVEN.

Precinct No. 7, which shall consist of that portion of the City of Oakland, bounded as follows:

Bounded on the north by the center line of Thirty-second street; on the east by the center line of Grove street; on the south by the center line of Park or Twenty-seventh street, and on the west by the center line of San Pablo avenue.

Polling place—Twenty-eighth street, near San Pablo avenue (Mulqueeny's livery stable.)
Inspectors—H. S. Deaner, G. C. Mather.
Judges—W. T. Pegman, E. J. Roach.
Clerks—D. W. Pratt, Carl S. Biers.
Ballot Clerks—A. W. Pulcifer, E. S. Burke.

PRECINCT NO. EIGHT.

Precinct No. 8, which shall consist of that portion of the City of Oakland, bounded as follows:

Bounded on the north by the center line of Thirty-sixth street on the east by the center line of Grove street; on the south by the center line of Thirty-second street, and on the west by the center line of San Pablo avenue.

Polling place—Northwest corner Grove and Brockhurst (in basement.)
Inspectors—G. N. Sturtevant, George Stevens.
Judges—J. F. Murphy, Charles E. Irwin.
Clerks—W. L. Belrose, E. J. Shepardson.
Ballot Clerks—F. T. Westlake, William Cogun.

PRECINCT NO. NINE.

Precinct No. 9, which shall consist of that portion of the City of Oakland, bounded as follows:

Bounded on the south by a line described as follows:

Beginning at a point where the center line of Grove street is intersected by the center line of Thirty-second street; thence easterly along the center line of Thirty-second street to the center line of Telegraph avenue; thence southerly along the center line of Telegraph avenue to the center line of Orchard street; thence easterly along the center line of Orchard street to the center line of Broadway, bounded on the east by the center line of Broadway; on the north by the northern line of the City of Oakland, as the same existed in 1896, and on the west by the center line of Grove street.

Polling place—Thirty-fourth and Telegraph avenue.
Inspectors—W. K. McKee, W. A. Hyde.
Judges—William B. Goodwin, W. S. Batchelder.
Clerks—E. L. Riordan, Joseph V. Bacon.
Ballot Clerks—A. R. Scrimgeous, J. I. Noble.

PRECINCT NO. TEN.

Precinct No. 10, which shall consist of that portion of the city of Oakland, bounded as follows:

Beginning at a point where the center line of Broadway is intersected by the center line of Bay street; thence westerly along the center line of Bay street to the center line of Telegraph avenue; thence northerly along the center line of Telegraph avenue to the center line of Knox street; thence westerly along the center line of Knox street to the center line of Grove street, bounded on the west by the center line of Grove street; bounded on the north by a line described as follows:

Beginning at a point where the center line of Grove street is intersected by the center line of Thirty-second street; thence easterly along the center line of Thirty-second street to the center line of Telegraph avenue; thence southerly along the center of Telegraph avenue to the center line of Orchard street; thence easterly along the center line of Orchard street to the center of Broadway and bounded on the east by the center line of Broadway.

Polling place—Northeast corner of Twenty-sixth and Telegraph avenue.
Inspectors—O. T. Wilson, Frederick B. Winter.
Judges—S. K. Love, George E. Fall,
Clerks—A. J. Gurnett, F. M. Hathaway.
Ballot Clerks—D. J. Hallahan, H. T. Stevens.

PRECINCT NO. ELEVEN.

Precinct No. 11 which shall consist of that portion of the city of Oakland, bounded as follows:

Bounded on the north by the center line of Knox street; on the east by the center line of Telegraph avenue; on the south by the center line of Twenty-second street, and on the west by the center line of Grove street.

Polling place—1628 Grove street.
Inspectors—James Evans, T. F. Geary.
Judges—R. P. Day, C. H. Milner.
Clerks—J. R. Nesbitt, J. Tyrrel.
Ballot Clerks—F. W. Taylor, W. K. McPherson.

PRECINCT NO. TWELVE.

Precinct No. 12, which shall consist of that portion of the city of Oakland bounded as follows:

Bounded on the north by the center line of Bay street; on the east by the center line of Broadway; on the south by the center line of Walnut street; and on the west by the center line of Telegraph avenue.

Polling place—Tenth, northeast corner of Twenty-second and Telegraph avenue.
Inspectors—William Fleming, H. A. Campbell.
Judges—W. E. Hoogs, H. J. Lyng.
Clerks—J. M. Gallagher, H. M. McGowan.
Ballot Clerks—Martin Madden, C. B. Hood.

THIRD WARD.

The Third Ward of the City of Oakland is hereby divided into eleven election precincts, as follows, to wit:

PRECINCT NO. ONE.

Precinct No. 1, which shall consist of that portion of the City of Oakland, bounded as follows:

Bounded on the north by the center line of Twenty-second street, and its extension westerly, to the western charter line of the City of Oakland; on the east by the center line of Peralta street; on the south by the center line of Twelfth street, and on the west by the western line of the City of Oakland.

Polling Place—Twelfth and Cambell.
Inspectors—W. E. Bullock, W. J. O'Connell.
Judges—Oscar George, Walter Hodge.
Clerks—Frank Geary, Charles Latimer.
Ballot Clerks—George Janvrin, Joseph Reaney.

PRECINCT NO. TWO.

Precinct No. 2, which shall consist of that portion of the City of Oakland, bounded as follows:

Bounded on the north by the center line of Twenty-second street; on the east by the center line of Kirkham street; on the south by the center line of Twelfth street, and on the west by the center line of Peralta street.

Polling Place—Fourteenth and Center.
Inspectors—D. J. Mullins, Thomas Keating.
Judges—M. E. Gavello, J. W. Newell.
Clerks—John S. Flynn, Earl Kemmler.
Ballot Clerks—A. Brown, Will McKiernan.

PRECINCT NO. THREE.

Precinct No. 3, which shall consist of that portion of the City of Oakland, bounded as follows:

Bounded on the north by the center line of Twenty-second street; on the west by the center line of Kirkham street; on the south by the center line of Twelfth street, and on the east by a line described as follows: Beginning at a point where the center line of Twelfth street is intersected by the center line of Adeline street; thence north along the center line of Adeline street to the center line of Twenty-first street; thence east along the center line of Market street and thence north along the center line of Market street to the center line of Twenty-second street.

Polling Place—Tent, Fourteenth and Adeline.
Inspectors—B. E. Meek, Mark Ryan.
Judges—Patrick Hooley, Robert Parker.
Clerks—William Crossman, Thomas Ward.
Ballot Clerks—Frank Grube, A. C. Brill.

PRECINCT NO. FOUR.

Precinct No. 4, which shall consist of that portion of the City of Oakland, bounded as follows:

Bounded on the north by the center line of Twenty-first street; on the east by a line described as follows: Beginning at a point where the center line of Twenty-first street is intersected by the center line of Linden street; thence southerly along the center line of Linden street to the center line of Sixteenth street; thence easterly along the center line of Sixteenth street to the center line of Filbert street; thence southerly along the center line of Filbert street to the center line of Twelfth street; bounded on the south by the center line of Twelfth street, and on the west by the center line of Adeline street.

Polling Place—Fourteenth and Linden.
Inspectors—Fred A. Allardt, Julius Bungel.
Judges—J. H. Long, A. L. Brand.
Clerks—George Mel, Donald Trego.
Ballot Clerks—Albert B. Moffitt, Geo. F. Eggers.

PRECINCT NO. FIVE.

Precinct No. 5, which shall consist of that portion of the City of Oakland, bounded as follows:

Bounded on the north by the center line of Twenty-first street; on the east by the center line of Market street; on the south by the center line of Twelfth street, and on the west by a line described as follows: Beginning at a point where the center line of Twelfth street is intersected by the center line of Filbert street; thence northerly along the center line of Filbert street to the center line of Sixteenth street; thence westerly along the center line of Sixteenth street to the center line of Linden street; thence northerly along the center line of Linden street to the center line of Twenty-first street.

Polling Place—Tent, west side of Market, between Fourteenth and Fifteenth streets.
Inspectors—H. H. Bruenn, Aaron Burntrager.
Judges—O. D. Brown, A. L. Bruner.
Clerks—E. H. Baxter, Joseph Conroy.
Ballot Clerks—W. H. Morrison, W. K. Chalmers.

PRECINCT NO. SIX.

Precinct No. 6, which shall consist of that portion of the City of Oakland, bounded as follows:

Bounded on the north by the center line of Twentieth street; on the east by the center line of Brush street; on the south by the center line of Fifteenth street, and on the west by the center line of Market street.

Poling place—Tenth, corner Brush and Sixteenth.
Inspectors—F. H. Dorsas, Charles L. McVey.
Judges—F. C. Walker, J. B. McDonald.
Clerks—Harry W. Bridgeman, Jacob Fibush.
Ballot Clerks—George C. Kuhl, E. S. Bird.

PRECINCT NO. SEVEN.

Precinct No. 7 which shall consist of that portion of the City of Oakland, bounded as follows:

Bounded on the north by the center line of Twentieth street; on the east by the center line of Grove street; on the south by the center line of Fifteenth, and on the west by the center line of Brush street.

Polling place—Tenth, corner Sixteenth and Grove.
Inspectors—E. W. Abbey, A. B. Champion.
Judges—Cash M. Davis, C. C. Wickham.
Clerks—P. S. Carlton, Fred L. Butterfield.
Ballot Clerks—Charles A. LeFevre, F. L. Volberg.

PRECINCT NO. EIGHT.

Precinct No. 8, which shall consist of that portion of the City of Oakland, bounded as follows:

Bounded on the north by the center line of Twentieth street, on the east by the center line of San Pablo avenue, on the south by a line described as follows: Beginning at a point where the center line of San Pablo avenue is intersected by the center line of Sixteenth street; thence westerly along the center line of Sixteenth street to the center line of Jefferson street; thence southerly along the center line of Jefferson street to the center line of Fifteenth street, thence westerly along the center line of Fifteenth street to the center line of Grove street, and bounded on the west by the center line of Grove street.

Polling place—Tenth, corner Seventeenth and Jefferson.
Inspectors—Ross Morgan, M. K. Smith.
Judges—H. L. Madsen, M. J. Bernal.
Clerks—George W. Cook, Jr., T. W. Morgan, Jr.
Ballot Clerks—Lewis Jones, John M. Toohig.

PRECINCT NO. NINE.

Precinct No. 9, which shall consist of that portion of the City of Oakland, bounded as follows:

Bounded on the north by the center line of Delger or Twelfth street, on the east by the center line of Broadway, on the south by the center line of Sixteenth street, and on the west by the center line of San Pablo avenue.

Polling place—Tent, Sixteenth street, between Telegraph on San Pablo.
Inspectors—William H. Hatfield, D. J. Hallahan.
Judges—F. A. Trost, Felix Bibeault.
Clerks—F. J. James, H. B. Elfen.
Ballot Clerks—Benjamin F. Knights,
W. W. Robinson.

PRECINCT NO. TEN.

Precinct No. 10, which shall consist of that portion of the City of Oakland, bounded as follows:

Bounded on the north by a line described as follows: Beginning at a point where San Pablo avenue is intersected by the center line of Twenty-second street; thence easterly along the center line of Twenty-second street to the center line of Telegraph avenue; thence southerly along the center line of Telegraph avenue to the center line of Walnut street, thence easterly along the center line of Walnut street to the center line of Broadway; bounded on the east by the center line of Broadway; on the south by the center line of Delger or Twentieth street, and on the west by the center line of San Pablo avenue.

Polling place—812 Jones street, club rooms.
Inspectors—Samuel Cable, Henry Franck.
Judges—Moses Eadon, G. A. Fisher.
Clerks—W. R. Read, George C. Franck.
Ballot Clerks—George Bailey, H. E. Magill.

PRECINCT NO. ELEVEN.

Precinct No. 11, which shall consist of that portion of the City of Oakland, bounded as follows:

Bounded on the north by the center line of Twenty-second street, on the east by the center line of San Pablo avenue; on the south by the center line of Twentieth street, and on the west by the center line of Market street.

Polling place—Corner Twentieth and San Pablo avenue.
Inspectors—George Scadden, T. Gilmore.
Judges—J. L. Champlin, James Gleason.
Clerks—C. J. DePass, C. A. Tyrrel.
Ballot Clerks—Ernest Muller, Wheeler Bayles.

FOURTH WARD.

The Fourth Ward of the City of Oakland is hereby divided into twelve precincts as follows:

PRECINCT NO. ONE.

Precinct No. 1, which shall consist of that portion of the City of Oakland, bounded as follows:

Bounded on the north by the center line of Twelfth street and its extension westerly to the western charter line of the City of Oakland; on the east by the center line of Pine street; on the south by the center line of Seventh street and its extension westerly to the western charter line of the City of Oakland, and bounded on the west by the western charter line of the City of Oakland.

Polling place—1804 Seventh street.
Inspectors—Olaf Anderson, E. E. Walcott.
Judges — Samuel Drew, Cornelius O'Grady.
Clerks—Levi Appley, Mel Goodwin.
Ballot Clerks—Edward O'Brien, H. Brown.

PRECINCT NO. TWO.

Precinct No. 2, which shall consist of that portion of the City of Oakland, bounded as follows:

Bounded on the north by the center line of Twelfth street; on the east by the center line of Wood street; on the south by the center line of Seventh street, and on the west by the center line of Pine street.

Polling place—1776 Seventh street.
Inspectors—Jeremiah Johnson, S. A. Shields.
Judges—A. A. Champreux, Leo Cuddy.
Clerks—John Kelly, William Wilkinson.
Ballot Clerks—George W. Bastian, Patrick Hynes.

PRECINCT NO. THREE.

Precinct No. 3, which shall consist of that portion of the City of Oakland, bounded as follows:

Bounded on the north by the center line of Twelfth street; on the east by the center line of Willow street; on the south by the center line of Seventh street, and on the west by the center line of Wood street.

Inspectors—Steven Cullen, Franklin W. Locke.
Judges—William McCarthy, O. C. Hyatt
Clerks—Harry Morrison, J. H. Sheehan.
Ballot Clerks—Thomas Higgins, P. M. Watkins.

PRECINCT NO. FOUR.

Precinct No. 4, which shall consist of that portion of the City of Oakland bounded as follows:

Bounded on the north by the center line of Twelfth street, on the east by the center line of Campbell street, on the south by the center line of Seventh street, and on the west by the center line of Willow street.

Polling place—Tent, Ninth and Campbell.
Inspectors — James Long, Henry Schmidt.
Judges—John Cone, Louis Hahn.
Clerks—W. A. Angwin, J. E. Cuddy.
Ballot Clerks—Hugh McGunn, Howard Stilley.

PRECINCT NO. FIVE.

Precinct No. 5, which shall consist of that portion of the City of Oakland bounded as follows:

Bounded on the north by the center line of Twelfth street, on the east by the center line of Peralta street, on the south by the center line of Seventh street, and on the west by the center line of Campbell street.

Polling place—Tent, Ninth and Peralta.
Inspectors—Michal Haran, W. C. Fletcher.
Judges—Edward D. Driscoll, James Pisenti.
Clerks—Thomas Clooney, William Phillips.
Ballot Clerks—Fred G. Elben, W. A. Locker.

PRECINCT NO. SIX.

Precinct No. 6, which shall consist of that portion of the City of Oakland bounded as follows:

Bounded on the north by the center line of Twelfth street, on the east by the center line of Center street, on the south by the center line of Seventh street, and on the west by the center line of Peralta street.

Polling place—1564 Seventh street.
Inspectors—Charles A. Gove, James Plane.
Judges — Edward Monahan, D. R. Fraser.
Clerks—John W. Coine, James Flynn.
Ballot Clerks—Fred Westfall, L. T. Stevenson.

PRECINCT NO. SEVEN.

Precinct No. 7, which shall consist of that portion of the City of Oakland bounded as follows:

Bounded on the north by the center line of Twelfth street, on the east by the center line of Poplar street, on the south by the center line of Seventh street, and on the west by the center line of Center street.

Polling place—Tenth and Kirkham.
Inspectors — Hugo Schnake, James Tweeney.
Judges—Albert Kitchen, Sherman Phillips.
Clerks—[illegible]
Ballot Clerks—Louis Thomas, [illegible]
rence Flynn.

PRECINCT NO. EIGHT.

Precinct No. 8, which shall consist of that portion of the City of Oakland bounded as follows:

Bounded on the north by the center line of Twelfth street, on the east by the center line of Adeline street, on the south by the center line of Seventh street, and on the west by the center line of Poplar street.

Polling place—Tent, Seventh and Magnolia.
Inspectors—A. H. Riehs, John Williams.
Judges—George Hahn, S. Bachrach.
Clerks—A. V. Long, M. F. Bonner.
Ballot Clerks—John Dooley, George Harris.

PRECINCT NO. NINE.

Precinct No. 9, which shall consist of that portion of the City of Oakland bounded as follows:

Bounded on the north by the center line of Tenth street, on the east by the center line of Market street, on the south by the center line of Seventh street, and on the west by the center line of Adeline street.

Polling place—1060 Seventh street.
Inspectors — J. T. Harlick, Caesar Isaacs.
Judges—F. E. Dowd, Magnes Freeman.
Clerks—J. Fennesey, Peter LaFort.
Ballot Clerks—E. A. P. McAlister, M. W. Crocker.

PRECINCT NO. TEN.

Precinct No. 10, which shall consist of that portion of the City of Oakland bounded as follows:

Bounded on the north by the center line of Tenth street, on the east by the center line of Jefferson street, on the south by the center line of Seventh street, and on the west by the center line of Market street.

Polling place—670 Seventh street.
Inspectors—F. E. Durham H. Happ.
Judges—John Planer, Eugene Adams.
Clerks—O. J. Mullin, Ernest Aaron
Ballot Clerks — William Sagehorn, Archie Martin.

PRECINCT NO. ELEVEN.

Precinct No. 11, which shall consist of that portion of the City of Oakland bounded as follows:

Bounded on the north by the center line of Twelfth street, on the east by the center line of Jefferson street, on the south by the center line of Tenth street, and on the west by the center line of Adeline street.

Polling place — Tent, Eleventh and Market.
Inspectors—J. M. Scotchler, Ed Guilbault.
Judges—F. A. Gunther, Stanley J. Smith.
Clerks—W. P. Ainsworth, Harry Ring.
Ballot Clerks—Leo Boas, J. C. Ainsworth.

PRECINCT NO. TWELVE.

Precinct No. 12, which shall consist of that portion of the City of Oakland bounded as follows:

Bounded on the north by the center line of Fifteenth street, on the east by the center line of Jefferson street, on the south by the center line of Twelfth street, and on the west by the center line of Market street.

Polling place—606 Fourteenth street.
Inspectors—H. Scheeline, John Fitzmaurice.
Judges—C. F. Gross, J. J. White.
Clerks—Carl Brown, William Rohrbacher.
Ballot Clerks—Otto C. Kuerzel, Richard Wise.

FIFTH WARD.

The Fifth Ward of the City of Oakland is hereby divided into eleven precincts, as follows, to wit:

PRECINCT NO. ONE.

Precinct No. 1, which shall consist of that portion of the City of Oakland bounded as follows:

Bounded on the north by the center line of Tenth street, on the east by the center line of Washington street, on the south by the center line of Eighth street, and on the west by the center line of Jefferson street.

Polling place—957 Clay street.
Inspectors—Ed Reeder, Charles R. Sloan.
Judges—Marshall V. Scribner, Charles Gross.
Clerks—M. C. London, G. H. Jensen.
Ballot Clerks—C. A. Lescure, A. R. Lewis.

PRECINCT NO. TWO.

Precinct No. 2, which shall consist of that portion of the City of Oakland bounded as follows:

Bounded on the north by the center line of Tenth street, on the east by the center line of Webster street, on the south by the center line of Eighth street, and on the west by the center line of Washington street.

Polling place—407 Tenth street.
Inspectors—Thomas Freeman, S. Friedman.
Judges—D. R. Ford, J. E. Kelly.
Clerks—Milton Wolfsohn, Henry Lehman.
Ballot Clerks—Harry Miller, Frank McArdle.

PRECINCT NO. THREE.

Precinct No. 3, which shall consist of that portion of the City of Oakland, bounded as follows:

Bounded on the north by the center line of Tenth street, and its extension easterly to the line dividing Brooklyn and Oakland Township; on the east by the said Township line; on the south by the center line of Eighth street and its extension to the line dividing Brooklyn and Oakland Townships, and bounded on the west by the center line of Webster street.

Polling place—Pumyea's stables.
Inspectors—Charles Loos, C. A. Morino.
Judges—Denny O'Dea, Matt Canavan.
Clerks—Dan Hurley, Ed Dalton.
Ballot Clerks—Thomas Heyselden, E. E. Amlin.

PRECINCT NO. FOUR.

Precinct No. 4, which shall consist of that portion of the City of Oakland bounded as follows:

Bounded on the north by the center line of Thirteenth street, and its extension easterly to the line dividing Brooklyn and Oakland Townships; on the east by the said Township line, on the south by the center line of Tenth street and its extension easterly to the line dividing Oakland from Brooklyn Township, and bounded on the west by the center line of Webster street.

Polling place—Tent, S. E. corner Thirteenth and Harrison streets.
Inspectors—R. G. Dorsey, J. M. English.
Judges—Fred W. Parkins, J. F. Murray.
Clerks—R. M. English, [illegible]
Ballot Clerks—E. C. De Villers, Dudley O'Gara.

PRECINCT NO. FIVE.

Precinct No. 5, which shall consist of that portion of the City of Oakland bounded as follows:

[illegible]

and on the west by the center line of Broadway.
Polling place—370 Eleventh street.
Inspectors—R. F. Williamson, Charles M. Havens
Judges—Peter O'Brien, Jewel Westphal.
Clerks—John D. Young, J. B. Isaacs.
Ballot Clerks—James H. Grimme, Charles G. White.

PRECINCT NO. SIX.

Precinct No. 6, which shall consist of that portion of the City of Oakland bounded as follows:
Bounded on the north by the center line of Thirteenth street; on the east by the center line of Broadway; on the south by the center line of Tenth street, and on the west by the center line of Jefferson street.
Polling place—Tent, S. W. corner Eleventh and Washington streets.
Inspectors—Eugene H. Warren, S. H. Gray.
Judges—Charles H. Hollman, Joseph Marks.
Clerks—Will Hoffman, Morris Carash.
Ballot Clerks—W. R. Albro, Thomas O'Donnell.

PRECINCT NO. SEVEN.

Precinct No. 7, which shall consist of that portion of the City of Oakland bounded as follows:
Bounded on the north by the center line of Sixteenth street; on the east by the center line of Broadway; on the south by the center line of Thirteenth street, and on the west by the center line of Jefferson street.
Polling place—Tent, City Hall.
Inspectors—N. A. Koser, R. A. Hughes.
Judges—Ralph B. Stocker, H. F. Larrabee.
Clerks—Bert H. Sargent, B F. Calhoun.
Ballot Clerks—E. J. Ryan, Jacob Frederick.

PRECINCT NO. EIGHT.

Precinct No 8, which shall consist of that portion of the City of Oakland bounded as follows:
Bounded on the north by the center line of Delger street or Twentieth street; on the east by the center line of Webster street; on the south by the center line of Thirteenth street, and on the west by the center line of Broadway.
Polling place—Corner 14th and Webster streets, Kane Daly's stable.
Inspectors—Fred C. Marston, W. H. Martin.
Judges—C. H. Hawbacker, J. W. Alexander
Clerks—H. R. French, Joseph Lyons.
Ballot Clerks—Raymond W. Taylor, George J. Rice.

PRECINCT NO. NINE.

Precinct No 9, which shall consist of that portion of the City of Oakland bounded as follows:
Bounded on the north by the center line of Delger street and its extension to an intersection with the old Charter line of the City of Oakland in the center of the west arm of Lake Merritt, and by the said old Charter line of the City of Oakland; on the east by the line dividing Oakland and Brooklyn Townships; on the south by the center line of Thirteenth street and its extension easterly to the line dividing Oakland and Brooklyn Townships, and on the west by the center line of Webster street.
Polling place—Tent, corner Fourteenth and Harrison streets.
Inspectors—Phillip V. W. Fry, Frank B. Hoyt.
Judges—R S. Knight, Steven J. Towne.
Clerks—H. C Sessions, Harry Kohl.
Ballot Clerks—Eugene W. Roland, George G. Gage.

PRECINCT NO TEN.

Precinct No. 10, which shall consist of that portion of the City of Oakland bounded as follows:
Bounded on the north by the Charter line of the City of Oakland, as the same existed in 1896, on the east and southeast by the line dividing Oakland and Brooklyn Townships; on the south by the old Charter line of the City of Oakland; and on the west by a line described as follows: Beginning at a point where the old Charter line of the City of Oakland intersects the center of the west arm of Lake Merritt; thence northerly along the center line of the west arm of Lake Merritt to the mouth of Cemetery Creek; thence continuing northerly along the center of Cemetery Creek to the northern Charter line of the City of Oakland, as the same existed in 1896.
Polling place—Tent, near Piedmont power house.
Inspectors—Frank W. Bilger, William N. Halbert.
Judges—W. J. Babcock, Ralph E. Cotter.
Clerks—W. H. Orrick, W. H Knight.
Ballot Clerks—D. W. Swain, Frank M. Cerini.

PRECINCT NO. ELEVEN.

Precinct No. 11, which shall consist of that portion of the City of Oakland bounded as follows:
Bounded on the north by the Charter line of the City of Oakland, as the same existed in 1896; on the east by the center line of Cemetery Creek and the center line of the west arm of Lake Merritt; on the south by a line described as follows: Beginning at a point where the old Charter line of the City of Oakland intersects the center line of the west arm of Lake Merritt; thence westerly to and along the center line of Delger or Twentieth street to the center line of Broadway; and bounded on the west by the center line of Broadway.
Polling place—1730 Webster.
Inspectors—G. B. McCord, W. B. Hardy.
Judges—Louis O. Leimert, M. L. Cheney.
Clerks—R. W. Bartran, Herman Harfist.
Ballot Clerks—C. F. Hampel, Thomas R. Quayle.

SIXTH WARD.

The Sixth Ward of the City of Oakland is hereby divided into twelve election precincts, as follows, to wit:

PRECINCT NO. ONE.

Precinct No 1, which shall consist of that portion of the City of Oakland, bounded as follows:
Bounded on the north by the center line of Seventh street, and its extension westerly to the Charter line of the City of Oakland; on the east by the center line of Campbell street, and its extension southerly, to the Charter line of the City of Oakland; on the south and west by the Charter line of the City of Oakland.
Polling place—1741 Seventh street.
Inspectors—William Perry, A. L. Denzla.
Judges—Charles Lockren, Herman Hoffman.
Clerks—George Anderson, M. J. Silver.
Ballot Clerks—James Driscoll, George Triplett.

PRECINCT NO. TWO.

Precinct No. 2, which shall consist of that portion of the City of Oakland bounded as follows:
Bounded on the north by the center line of Seventh street; bounded on the east by the center line of Seventh street, and its extension southerly to the Charter line of the City of Oakland; on the south by the Charter line of the City of Oakland; and on the west by the center line of Campbell street, and its extension southerly to the Charter line of the City of Oakland.
Polling place—Tent, Seventh and Chester.
Inspectors—E. J. Murphy, P. S. McQuaide.
Judges—M. P. Flaherty, Martin McDonald.
Clerks—John C. Hayes, J. O. Williams.
Ballot Clerks—William Cashin, John Heiske.

PRECINCT NO. THREE.

Precinct No. 3, which shall consist of that portion of the City of Oakland bounded as follows:
Bounded on the north by the center line of Seventh street; on the east by the center line of Aldine street, and its extension southerly to the Charter line of the City of Oakland; on the south by the Charter line of the City of Oakland; on the west by the center line of Center street and its extension southerly to the Charter line of the City of Oakland.
Polling place—1265 Seventh street.
Inspectors—George Walter, Guy Lucas.
Judges—W. H. Burke, Dennis McCarthy.
Clerks—John J. Halpin, Louis Rafetto.
Ballot Clerks—Harry F. Williams, Michael Crosby.

PRECINCT NO. FOUR.

Precinct No. 4, which shall consist of that portion of the City of Oakland bounded as follows:
Bounded on the north by the center line of Seventh street; on the east by the center line of Filbert street, and its extension southerly to the Charter line of the City of Oakland; on the south by the Charter line of the City of Oakland, and on the west by the center line of Adeline street and its extension southerly to the Charter line of the City of Oakland.
Polling place—Tent, southeast corner Seventh and Chestnut.
Inspectors—J. Hayden, Wesley Bates.
Judges—Fred Langtry, E. Fraser.
Clerks—J. Capenliss, J. Biven.
Ballot Clerks—Matthew D. McGuinness, M. Jacobs.

PRECINCT NO. FIVE.

Precinct No. 5, which shall consist of that portion of the City of Oakland bounded as follows.
Bounded on the north by the center line of Seventh street; on the east by the center line of Market street, and its extension southerly to the Charter line of the City of Oakland; on the south by the Charter line of the City of Oakland; on the west by the center line of Filbert street and its extension southerly to the Charter line of the City of Oakland.
Polling place—900 Seventh street.
Inspector—Phillips Kelly, John J. Mulvey.
Judges—Louis Silveria, L. B. Wade.
Clerks—Charles F. Fuller, Morris Doody.
Ballot Clerks—W. R. Clark, Owen Feeny.

PRECINCT NO. SIX.

Precinct No. 6, which shall consist of that portion of the City of Oakland bounded as follows:
Bounded on the north by the center line of Seventh street; on the east by the center line of Castro street, and its extension southerly to the Charter line of the City of Oakland; on the south by the Charter line of the City of Oakland, and on the west by the center line of Market street, and its extension southerly to the Charter line of the City of Oakland.
Polling place—776 Seventh street.
Inspectors—John O'Brien, John W. Bankhead.
Judges—Charles H. Scott, J. M. Greenhood.
Clerks—Morris O'Neill, T J. Hopkins.
Ballot Clerks—W. A. Wittisen, J. J. Donovan.

PRECINCT NO. SEVEN.

Precinct No. 7, which shall consist of that portion of the City of Oakland bounded as follows:
Bounded on the north by the center line of Seventh street; on the east by the center line of Jefferson street, and its extension southerly to the Charter line of the City of Oakland; on the south by the Charter line of the City of Oakland; and on the west by the center line of Castro street, and its extension southerly to the Charter line of the City of Oakland.
Polling place—Tent, southeast corner Seventh and Grove.
Inspectors—Ed Consadine, T. G. Mahoney.
Judges—Robert Schuler, L. Bannister.
Clerks—William F. Bliss, E. M. Bernstein.
Ballot Clerk—Ben Litzenstein.

PRECINCT NO. EIGHT.

Precinct No. 8, which shall consist of that portion of the City of Oakland,
Bounded on the north by the center line of Eighth street; on the east by the center line of Washington street and its extension southerly to the Charter line of the City of Oakland; on the south by the Charter line of the City of Oakland; and on the west by the center line of Jefferson street, and its extension southerly to the Charter line of the City of Oakland.
Polling place—566 Seventh street.
Inspectors—Sam Springer, D. J Moran.
Judges—James Durkin, W. T. Smith
Clerks—Henry Sudifred, M. A. Ryan, Jr.
Ballot Clerks—Sam Ferris, R. Collins.

PRECINCT NO. NINE.

Precinct No. 9, which shall consist of that portion of the City of Oakland, bounded as follows:
Bounded on the north by the center line of Eighth street; on the east by the center line of Franklin street and its extension southerly to the Charter line of the City of Oakland; on the south by the Charter line of the City of Oakland; and on the west by the center line of Washington street, and its extension southerly to the Charter line of the City of Oakland.
Polling Place—332 Fifth street.
Inspectors — Dan Whetley, Robert Thorn.
Judges—T. J. Holland, Herman Gluck.
Clerks—L. L. Asher, J. B. Gardella
Ballot Clerks—Frank Becht, James Duffy.

PRECINCT NO. TEN.

Precinct No. 10, which shall consist of that portion of the City of Oakland bounded as follows:
Bounded on the north by the center line of Eighth street; on the east by the center line of Harrison street, and its extension southerly to the Charter line of the City of Oakland; on the south by the Charter line of the City of Oakland; and on the west by the center line of Franklin street, and its extension southerly to the Charter line of the City of Oakland.
Polling Place—Tent, northeast corner of Fifth and Webster.
Inspectors — J. Baumgarten, James King
Judges—John Jackson, Albert Fisher.
Clerks—Charles Shields, L. N. Houghton.
Ballot Clerks—R. L. Jesmer, William Cary.

PRECINCT NO. 11.

Precinct No. 11, which shall consist of that portion of the City of Oakland, bounded as follows:
Bounded on the north by the center line of Eighth street; on the east by the center line of Jackson street, and its extension southerly to the Charter line of the City of Oakland; on the south by the Charter line of the City of Oakland, and on the west by the center line of Harrison street, and its extension southerly to the Charter line of the City of Oakland.
Polling Place—Northeast corner Fifth and Harrison.
Inspectors—J. F. Wamsley, Charles Bernhardt.
Judges—William Jefferson, Edward Doyle.
Clerks—J. F. Murphy, George Stack.
Ballot Clerks—G. L. Broadwater, Z. G. Wheeler.

PRECINCT NO. 12.

Precinct No. 12, which shall consist of that portion of the City of Oakland, bounded as follows:
Bounded on the north by the center line of Eighth street, and its extension easterly to the line dividing Oakland and Brooklyn Townships; on the east by the line dividing Brooklyn and Oakland Townships; on the south by the Charter line of the City of Oakland; and on the west by the center line of Jackson street, and its extension southerly to the Charter line of the City of Oakland.
Polling Place—164 Seventh street.
Inspectors—C. J. Stulz, Peter Fieberling.
Judges—Frank Johns, Joe Dolan.
Clerks—A. M. Dickson, L. F. W. Lynch.
Ballot Clerks—J. J. Collier, W. J. O'Connell Jr.

SEVENTH WARD.

The Seventh Ward of the City of Oakland is hereby divided into twelve election precincts, as follows:

PRECINCT NO. ONE.

Precinct No. 1, which shall consist of that portion of the City of Oakland bounded as follows:
Beginning at a point where the center line of Sixth avenue intersects the center line of East Fourteenth street; thence northeasterly along the center line of Sixth avenue to the center line of East Seventeenth street; thence northwesterly along the center line of East Seventeenth street to the center line of Fifth avenue; thence northeasterly along the center line of Fifth avenue to the center line of Fourth avenue; thence northeasterly along the center line of Fourth avenue, also known as Matthew avenue, to the center line of Hopkins street, thence southeasterly along the center line of Hopkins street to the center line of Thirteenth avenue, thence northeasterly along the center line of Thirteenth avenue to the old Charter line of the City of Oakland at the southeast corner of the lands of John Hempel, thence northwesterly along the southerly line of the lands of Hempel to the line dividing Oakland and Brooklyn Townships; thence southwesterly and southerly along said township line to the center of East Fourteenth street, extended westerly; thence southeasterly along said extension and the center line of East Fourteenth street to the place of beginning.
Polling place—Tent, corner of Fourth avenue and East Eighteenth street.
Inspectors—J. W. Baughman, Charles B. Nagle.
Judges—Patrick J. Dempsey, W. H. Cohick.
Clerks—A. H. Hayes, C. M. Gardner.
Ballot Clerks—Ben Bradshaw, William L. Govan.

PRECINCT NO. TWO.

Precinct No. 2, which shall consist of that portion of the City of Oakland bounded as follows:
Beginning at a point where the center line of Eighth avenue intersects the center line of East Fourteenth street; thence northeasterly along the center line of Eighth avenue and the center line of Central and Silver avenues to the center line of Fourth avenue, also known as Matthew avenue; thence southwest along the center line of Fourth avenue to the center line of Fifth avenue; thence southwesterly along the center line of Fifth avenue to the center line of East Seventeenth street; thence southeasterly along the center line of East Seventeenth street to the center line of Sixth avenue; thence southwesterly along the center line of Sixth avenue to the center line of East Fourteenth street; thence easterly along the center line of East Fourteenth street to the place of beginning.
Polling place—Tent, corner Seventh avenue and East Fifteenth street.
Inspectors, G. H. Wethern, O. P. Johnson.
Judges—W. C. Mason, W. E. Hyde.
Clerks—C. W. Parker, A. M. Baker.
Ballot Clerks—J. T. Fake, A. R. Cordon.

PRECINCT NO. THREE.

Precinct No. 3, which shall consist of that portion of the City of Oakland bounded as follows:
Bounded on the northeast by the center line of East Eighteenth street; on the southeast by the center line of Thirteenth avenue, on the southwest by the center line of East Fourteenth street; and on the northwest by the center line of Eighth avenue.
Polling place—Tent, corner Eleventh avenue and East Fourteenth street.
Inspectors—T. T. Frickstad, A. D. May.
Judges—Frank Hostetter, S. H. Jackson.
Clerks—J. W. Thompson, C. A. James.
Ballot Clerks—C. S. Wightman, W. Mulgrew.

PRECINCT NO. FOUR.

Precinct No. 4, which shall consist of that portion of the City of Oakland bounded as follows:
Beginning at a point where the center line of East Fourteenth street is intersected by the center line of Eighth avenue, thence northeasterly along the center line of Eighth avenue, Central and Silver avenues to the center line of Fourth avenue, also known as Matthew avenue; thence northeasterly along the center line of Fourth avenue to the center line of Hopkins street; thence southeasterly along the center line of Hopkins street to the center line of Thirteenth avenue: thence southeasterly along the center line of Thirteenth avenue to the center line of East Twenty-eighth street; thence northwesterly along the center line of East Twenty-eighth street to the center line of Eleventh avenue; thence southwesterly along the center line of Eleventh avenue to the center line of East Twenty-second street; thence southeasterly along the center line of East Twenty-second street to the center line of Thirteenth avenue; thence southwesterly along the center line of Thirteenth avenue to the center line of East Eighteenth street; thence northwesterly along the center line of East Eighteenth street to the center line of Eighth avenue and point of beginning.
Polling place—Tent, Eleventh avenue and East Nineteenth street.
Inspectors—L. R. Wicker, George H. Mainwaring.
Judges—J. B. Allen, A. S. Macdonald.
Clerks—R. R. Reid, Laud S. Fraser.
Ballot Clerks—J. M. Sabin, Sr., R. C. Craft.

PRECINCT NO. FIVE.

Precinct No. 5, which shall consist of that portion of the City of Oakland bounded as follows:
Beginning at a point where the center line of Eleventh avenue is intersected by the center line of East Twenty-second street; thence northwesterly along the center line of Eleventh avenue to the center line of East Twenty-eighth street; thence southeasterly along the center line of East Twenty-eighth street to the center line of Thirteenth avenue; thence northeasterly along the center line of Thirteenth avenue to the old Charter line of the City of Oakland at the southeast corner of the lands of John Hampel; thence northwesterly along the southerly line of the land of Hampel to the line dividing Oakland and Brooklyn Townships; thence northeasterly along the said Township line to its intersection with the northern Charter line of the City of Oakland; thence easterly along the Charter line of the City of Oakland to the center line of Sausal Creek; thence southerly and thence westerly, following the Charter line of the City of Oakland, to the southeast corner of Linn Homestead; thence westerly along the southern boundary of Linn Homestead to the center line of Fourteenth avenue; thence southwesterly along the center line of Fourteenth avenue to the center line of East Twenty-second street; thence northwesterly along the center line of East Twenty-second street to the center line of Eleventh avenue and point of beginning.
Polling place—1632 Thirteenth avenue.
Inspectors—D. P. Adamson, D. W. LaFortune.
Judges—George Weeks, George S. Swick.
Clerks—R. B. Adams, Henry F. Vogt.
Ballot Clerks—John B. Gray, W. E. C. Beyer.

PRECINCT NO. SIX.

Precinct No. 6, which shall consist of that portion of the City of Oakland bounded as follows:
Beginning where the center line of Eighteenth avenue intersects the center line of East Fourteenth street; thence northeasterly along the center line of Eighteenth avenue to the center line of East Twenty-first street; thence southeasterly along the center line of East Twenty-first street to the center line of Nineteenth avenue; thence northeasterly along the center line of Nineteenth avenue to the center line of Fourteenth avenue or Commerce street; thence southwesterly along the center line of Fourteenth avenue to the center line of East Twenty-second street; thence northwesterly along the center line of East Twenty-second street to the center line of Thirteenth avenue; thence southwesterly along the center line of Thirteenth avenue to the center line of East Fourteenth street; thence southeasterly along the center line of East Fourteenth street to the center line of Eighteenth avenue and the place of beginning.
Polling place—Thirteenth avenue and East Fourteenth street.
Inspectors—W. H. H. Hamilton, F. H. Garcia.
Judges—Bernard Hanley, A. P. Schley.
Clerks—Charles Peterson, Henry P. Brunjes.
Ballot Clerks—Joseph Dias, J. A. Longo.

PRECINCT NO. SEVEN.

Precinct No. 7, which shall consist of that portion of the City of Oakland bounded as follows:
Beginning where the center line of Eighteenth avenue intersects the center line of East Fourteenth street; thence northeasterly along the center line of Eighteenth avenue to the center line of East Twenty-first street; thence southeasterly along the center line of East Twenty-first street to the center line of Nineteenth avenue; thence northeasterly along the center line of Nineteenth avenue to the center line of Fourteenth avenue; thence northeasterly along the center line of Fourteenth avenue to the southern boundary of Linn Homestead; thence easterly along said Homestead boundary line to the Charter line of the City of Oakland; thence southerly along the Charter line of the City of Oakland to the center line of Twenty-first avenue; thence southwesterly along the center line of Twenty-first avenue to the center line of East Fourteenth street; thence northwesterly along the center line of East Fourteenth street to the place of beginning.
Polling Place—962 East Fourteenth street.
Inspectors—Chester S. Crandall, A. Kretz.
Judges—Manuel Henas, Cy Briones.
Clerks—James M. Mathewson, Frank W. Miller.
Ballot Clerks—A. E. Brudell, H. J. Piersol.

PRECINCT NO. EIGHT.

Precinct No. 8, which shall consist of that portion of the City of Oakland bounded as follows:
Bounded on the north by the eastern boundary line of the City of Oakland; on the east by the center line of Twenty-third avenue; on the south by the center line of East Fourteenth street; on the west by the center line of Twenty-first avenue.
Polling place—Corner East Fifteenth street and Twenty-third avenue (Tent).
Inspectors—Thomas W. Jeffress W. J. Masterson.
Judges—K. E. Hanson, W. S. Fake.
Clerks—John A. Stoner, George Keefe.
Ballot Clerks—George T. Leon, James B. Low.

PRECINCT NO. NINE.

Precinct No. 9, which shall consist of that portion of the City of Oakland, bounded as follows:
Bounded on the northeast and southeast by the Charter line of the City of Oakland; on the southwest by the center line of East Fourteenth street, and on the northwest by the center line of Twenty-third avenue.
Polling place—South side East 15th, east of 23d avenue.
Inspectors—H. W. Wagonet, A. W. Anderson.
Judges—H A. Thomas, Vernon Wilson.
Clerks—J N. King, John Voldek.
Ballot Clerks—C. W. Lamp, Thomas Brown.

PRECINCT NO. TEN.

Precinct No. 10, which shall consist of that portion of the City of Oakland, bounded as follows:
Beginning at a point where the center line of Eighteenth avenue if extended southwesterly would intersect the Charter line of the City of Oakland, and running thence northeasterly along said extension to the center line of East Fourteenth street; thence southeasterly along the center line of East Fourteenth street to the Charter line of the City of Oakland; thence following the Charter line of the City of Oakland southerly to the southeast corner of the City of Oakland; thence following the Charter line of the City of Oakland to the point of beginning.
Polling place—1103 Twenty-third avenue.
Inspectors—James Moir, T. B. Crandell.
Judges—T. E. Cain, C. H. Lasvell.
Clerks—Hans A. Feterson, C F. Henken.
Ballot Clerks—J. T. Sullivan, H. Kimber.

PRECINCT NO. ELEVEN.

Precinct No. 11, which shall consist of that portion of the City of Oakland, bounded as follows:
Beginning at a point where the center line of Eighteenth avenue if extended southwesterly would intersect the Charter line of the City of Oakland, thence northeasterly to and along the center line of Eighteenth avenue to the center line of East Fourteenth street; thence northwesterly along the center line of East Fourteenth street to the center line of Eighth avenue; thence southwesterly along the center line of Eighth avenue to the Charter line of the City of Oakland; thence southeasterly along said Charter line to place of beginning.
Polling place—Corner 13th avenue and East 12th street.
Inspectors—C. S. Goodman, Albert Schmidt.
Judges—George Short, Frank J. O'Connor.
Clerks—W. R. Plunkett, W. F. King.
Ballot Clerks—A. Schrader, F. R. Hampel.

PRECINCT NO. TWELVE.

Precinct No. 12, which shall consist of that portion of the City of Oakland, bounded as follows:
Beginning at a point where the center line of Eighth avenue if extended southwesterly would intersect the Charter line of the City of Oakland; thence northeasterly to and along the center line of Eighth avenue to the center line of East Fourteenth street; thence northwesterly along the center line of East Fourteenth street and its extension westerly to the line dividing Oakland and Brooklyn Townships; thence southwesterly along said Township line to the Charter line on the southern boundary of the City of Oakland; thence easterly along said Charter line to the place of beginning.
Polling place—East 12th near 6th avenue.
Inspectors—George Chase, E. E. Laymance.
Judges—H. S. Anderson, C. P. Kirk.
Clerks—Morris Happ, J. F. Cavallo.
Ballot Clerks—George W. Meader, James Mack.

City of Alameda

The City of Alameda is hereby divided into sixteen election precincts, as follows, to wit:

PRECINCT NO. ONE.

Bounded on the north by the center line of Monroe street; on the east and south by the San Leandro Bay, on the west by the center line of Versailles street.
Polling place—Hotel Encinal.
Inspectors—J. S. Risley, H. E. Mulqueen.
Judges—P. H. Chandler, E. A. Hurley.
Clerks—A. J. Roebke, B. J. Waltz.
Ballot Clerks—A. Ruef, A. Brelic.

PRECINCT NO. TWO.

Bounded on the north by the Tidal Canal; on the east by the San Leandro Bay, on the south by the center line of Monroe street and on the west by the center line of Versailles avenue.
Polling place—Tent N. W. corner Fountain and Central avenue.
Inspectors—T. Gambel, A. J. W. Born.
Judges—W. A. White, A. J. Burgner.
Clerks—Paul Crane, C. B. Rick.
Ballot Clerks—D. A. Cohen, J. A. Guerein.

PRECINCT NO. THREE.

Bounded on the north by the Tidal Canal, on the east by the center line of Versailles avenue, on the south by the center line of Central avenue, and on the west by the center line of Park street.
Polling place—2410 Webb avenue.
Inspectors—F. W. Greeley, W. H. Cook.
Judges—J. H. Nobman, C. B. Russell.
Clerks—Frank B. Bordwell, C. P. Crosby.
Ballot Clerks—H. P. Decker, C. H. Walsh.

PRECINCT NO. FOUR.

Bounded on the north by the center line of Central avenue, on the east by the center line of Versailles avenue, on the south by the bay of San Francisco, on the west by the center line of Park street.
Polling place—Tent N. W. corner Park avenue and Encinal avenue.
Inspectors—D. W. Martin, Frank Shultes.
Judges—J. A. Durkee, W. W. Goggin.
Clerks—Robert L. Larkin, William G. Vollmer.
Ballot Clerks—G. M. Sutherland, John O'Brien.

PRECINCT NO. FIVE.

Bounded on the north by the center line of Central avenue, on the east by the center line of Park street, on the south by the Bay of San Francisco, on the west by the center line of Walnut street.
Polling place—2310 Encinal avenue.
Inspectors—Max Jones, Frank Kalls.
Judges—J. M. Robertson, C. A. Brown.
Clerks—A. G. Vollmer, William Keegan.
Ballot Clerks—A. C. Stoddard, J. E. Lewis.

PRECINCT NO. SIX.

Bounded on the north by Oakland Harbor, on the east by Park street, on the south by the center line of Central avenue, on the west by the center line of Walnut street.
Polling place—Tent S. W. corner Park street and Lincoln avenue.
Inspectors—A. Rowe, H. Gallagher.
Judges—L. S. Shannon, Frank W. Hally.
Clerks—J. F. Hanson, E N. Chapman.
Ballot Clerks—J. L. Durien, O. J. Lubbock.

PRECINCT NO. SEVEN.

Bounded on the north by Oakland Harbor, on the East by the center line of Walnut street, on the south by the center line of Central avenue, on the west by the center line of Chestnut street.
Polling place—2100 Lincoln avenue.
Inspectors—R. Crooks, M. Henaman.
Judges—William Hammond Sr., Fred J. J. Hargrave.
Clerks—C. E. Dixon, W. L. Maule.
Ballot Clerks—E. C. Bishop, H. B. Waters.

PRECINCT NO. EIGHT.

Bounded on the north by the center line of Central avenue, on the east by the center line of Walnut street, on the south by the Bay of San Francisco, on the west by the center line of Chestnut street.
Polling place—1120 Central avenue.
Inspectors—F. Mulhausen, P. Perine
Judges—L. R. Weinmann, H. S. Lubbock.
Clerks—Samuel A. Hagy, W. H. Beanston.
Ballot Clerks—Joseph Penso, H. Behnemann.

PRECINCT NO. NINE.

Bounded on the north by the center line of Central avenue, on the east by the center line of Chestnut street, on the south by the Bay of San Francisco, on the west by the center line of Paru street
Polling place—Tent corner Lafayette street and Encinal avenue.
Inspectors—W. P. Dillon, H. C. Darneal.
Judges—Fred J. Henkenius, E. O. Putzmann.
Clerks—H. H. Shed, Arthur B. Tarpey.
Ballot Clerks—F. R. Ziel, Charles A. Marston.

PRECINCT NO. TEN.

Bounded on the north by Oakland Harbor, on the east by the center line of Chestnut street, on the south by the center line of Central avenue, on the west by the center line of Paru street.
Polling place—1733 Railroad avenue.
Inspectors—J. F. Bradford, John Stackler.
Judges—W. Theo Eisfeldt, H. W. Kaufman.
Clerks—Edwin Browning, J. Henry Bruns.
Ballot Clerks—E. M. Otis, J. C. Giles.

PRECINCT NO. ELEVEN.

Bounded on the north by Oakland Harbor, on the east by the center line of Paru street, on the south by the center line of Santa Clara avenue, on the west by the center line of Bay street.
Polling place—1304 Lincoln avenue.
Inspectors—Theodore Steinmetz, Charles Adams.
Judges—Albert J. Cyford, William Behrns.
Clerks—William Wolfe, E. E. Roberts.
Ballot Clerks—A. Damkroeger, Lansing S. Fuller.

PRECINCT NO. TWELVE.

Bounded on the north by the center line of Santa Clara avenue, on the east by the center line of Paru street, on the south by the Bay of San Francisco, on the west by the center line of St. Charles street.
Polling place—Torres Real Estate office, Morton street.
Inspectors—George Lovegrove, A. F. Sousa.
Judges—W. S. Jones, H. A. Dilling.
Clerks—Harold C. Ward, J. C. Hanley.
Ballot Clerks—S. N. Lamborn, H. R. Rasmussen.

PRECINCT NO. THIRTEEN.

Bounded on the north by the center line of Santa Clara avenue, on the east by the center line of St. Charles street, on the south by the Bay of San Francisco, on the west by the center line of Eighth street.
Polling place—1400 9th avenue.
Inspectors—F. S. Price, J. E. Marston.
Judges—R. B. Lynch, G. Riehl.
Clerks—E. H. Ward, H. Wichman Jr.
Ballot Clerks—H. Hansen, George Walsen.

PRECINCT NO. FOURTEEN.

Bounded on the north by Oakland Harbor, on the east by the center line of Bay street, on the south by the center line of Santa Clara avenue, on the west by the center line of Eighth street.
Polling place—N. W. corner Railroad avenue and 9th street.
Inspectors—T. Petersen, Peter Johansen.
Judges—E. Edwards, C. H. Vollmer.
Clerks—Ed McDonald, J. H. Peterson.
Ballot Clerks—W. W. Walker, M. O'Keefe.

PRECINCT NO. FIFTEEN.

Bounded on the north by Oakland Harbor, on the east by the center line of 6th street, on the south by the Bay of San Francisco, on the west by the center line of 8th street.
Polling place—1545 7th street.
Inspectors—H. Traube, Thomas Carr.
Judges—A. F. McCarthy, William A. Nobman.
Clerks—E. Bourgingnon, Thomas Scully.
Ballot Clerks—Edward Dowdall, Joe Hughes.

PRECINCT NO. SIXTEEN.

Bounded on the north by the Oakland Harbor, on the east by the center line of 6th street, and on the south and west by the Bay of San Francisco.
Polling place—474 Central avenue.
Inspectors—Phillip Kiernan, P. J. Winters.
Judges—L. Beauchamp, William Morris.
Clerks—A. V. Fisher, H C. Ballheimer.
Ballot Clerks—Ed Houston, Samuel Orr.

Town of Berkeley

FIRST WARD.

PRECINCT NO. ONE.

Bounded on the north by the northern boundary line of the town of Berkeley; on the east by the eastern boundary line thereof; on the south by the center line of Cedar street; on the west by the center line of Shattuck avenue.
Polling place—2108 Vine street.
Inspectors—S. S. Quackenbush, L. O'Toole.
Judges—I. R. Whitney, S. W. Gibbs.
Clerks—N. E. Conklin, B. P. Baker.

PRECINCT NO. TWO.

Bounded on the north by the northern boundary line of the town of Berkeley; on the east by the center line of Shattuck avenue; on the south by the center line of Cedar street; on the west by the center line of Grant street.
Polling place—N. W. corner Shattuck and Vine streets.
Inspectors—Charles F. Herlitz, H. J. Squires.
Judges—J. D. Waterman, J. E. Yates.
Clerks—J. G. Aguirre, E. A. Amloff.

PRECINCT NO. THREE.

Bounded on the north by the northern line of the town of Berkeley, on the east by the center line of Grant street; on the south by the center line of Francisco street, and on the west by the California and Nevada Railroad right of way.
Polling place—1636 McGee street.
Inspectors—J. M. Martinn, J. M. Creed.
Judges—H. Williges, S. G. Brown.
Clerks—G. A. Wanger, A. C. Binning.
Ballot Clerks—J. T. Rose, J. F. W. Bullerman.

PRECINCT NO. FOUR.

Bounded on the north by the center line of Cedar street, on the east by the eastern boundary line of the town of Berkeley, on the south by a line described as follows: Beginning at the point of intersection of the eastern town line with the center line of Virginia street, running thence along Virginia street to the center line of Shattuck avenue; thence southerly along Shattuck avenue to Francisco street, thence westerly along Francisco street to Grant street, and bounded on the west by the center line of Grant street.
Polling place—N. E. corner Shattuck avenue and Virginia street.
Inspectors—W. H. Bone, J. M. McNulty.
Judges—Phillip M. Carey, J. M. Koford.
Clerks—H. J. Rotherman, O. P. Erickson.

SECOND WARD.

PRECINCT NO. ONE.

Bounded on the north by the center line of Virginia street; on the east by the eastern town line; on the south by the center line of College avenue as far westerly as Oxford street; thence southerly along Oxford street to University avenue; thence westerly along University avenue to the center line of Shattuck avenue; and bounded on the west by the center line of Shattuck avenue.
Polling place—2125 University avenue.
Inspectors—W. W. Henry, Sam Johnson.
Judges—P. M D. Herriott, Thomas Golden.
Clerks—C. K. Judy, H. L. Demeritt.

PRECINCT NO. TWO.

Bounded on the north by the center line of College avenue; on the east by the eastern town line; on the south by the center line of Channing way as far as Choate street; thence northerly along Choate street to the center line of Bancroft way; thence westerly along Bancroft way to the center line of Union street; thence northerly along Union street and Allston way to the center line of Oxford street, and bounded on the west by the center line of Oxford street.
Polling place—N. E. corner Bancroft way and Telegraph avenue.
Inspectors—Robert Baird, Samuel Edgar.
Judges—J. A. Morgan, N. A. Encell.
Clerks—E. H. Fontecella, Harold French.

PRECINCT NO. THREE.

Bounded on the north by the center line of Allston way, on the east by the center line of Union street as far easterly as Bancroft way; thence easterly along the center line of Bancroft way to the center line of Choate street; thence southerly along the center line of Choate street to the center line of Durant avenue; bounded on the south by Durant avenue and on the west by the center line of Fulton street.
Polling place—S. E. corner Bancroft way and Ellsworth street.
Inspectors—Leon Gray, Niles Searles.
Judges—J. W. Warnick, W. L. Knightlinger.
Clerks—H. L. Little, Reginald Rittrelle.

THIRD WARD.

PRECINCT NO. ONE.

Bounded on the north by the center line of University avenue; on the east by the center line of Oxford and Fulton streets; on the south by the center line of Channing way; on the west by the center line of Shattuck avenue.
Polling place—Center and Shattuck avenue.
Inspectors—George Stoddard, B. P. Brunk.
Judges—O. F. Snediger, C. E. Abbott.
Clerks—A. J. Brackett, F. L. Mulgrew.

PRECINCT NO. TWO.

Bounded on the north by the center line of University avenue; on the east by the center line of Shattuck avenue; on the south by the center line of Channing way; on the west by the center line of Grant street.
Polling place—Shattuck avenue and Center street.
Inspectors—J. E. Boyd, James [illegible]burt.
Judges—[illegible]
Clerks—[illegible]

PRECINCT NO. THREE.

Bounded on the north by the center line of Francisco street; on the east by the center line of Grant street; on the south by the center line of Channing way; on the west by the California and Nevada Railroad right of way.
Polling place—1715 Addison.
Inspectors—Richard Lloyd, [illegible] Sherritt.
Judges—S. E. J. Wright, G. W. Beighle.
Clerks—L. Cleudman, George Drum.
Ballot Clerks—W. A. Strall, Peter Aspers.

PRECINCT NO. FOUR.

Bounded on the north by the center line of Francisco street; on the east by the center line of Shattuck avenue; on the south by the center line of University avenue; on the west by the center line of Grant street.
Polling place—N. W. corner University avenue and Shattuck.
Inspectors—I. W. Wells, G. R. [illegible]
Judges—J. S. Linscott, C. E. Townes.
Clerks—George Pope, A. E. Touts.

FOURTH WARD.

PRECINCT NO. ONE.

Bounded on the north by a line described as follows: Commencing at the point of intersection of the center line of Parker street with the center line of College avenue; running thence easterly along the center line of Parker or Kennedy street to the center line of Warring street; thence southerly along the center line of Warring street to the center line of Russ street; thence easterly along the last-named line to the eastern boundary line of the town of Berkeley; bounded on the east and the south by the town lines of Berkeley, and on the west by the center line of College avenue.
Polling place—Corner of Garber and College avenue.
Inspectors—Patrick Fee, S. W. Linforth.
Judges—Charles A. Blanit, H. S. Haseltine.
Clerks—George H. Magtent, R. B. MacBride.

PRECINCT NO. TWO.

Bounded on the north by the center line of Parker street, on the east by the center line of College avenue, on the south by the southern boundary line of the town of Berkeley, on the west by the center line of Ellsworth street.
Polling place—Tent corner of Stewart street and Telegraph avenue.
Inspectors—Robert Davis, C. C. Emslie.
Judges—James Hamilton, W. E. McHaffie.
Clerks—James Burns, C. A. Meek.
Ballot Clerks—Lester Birkham, J. J. Gillick.

PRECINCT NO. THREE.

Bounded on the north by the center line of Parker street, on the east by the center line of Ellsworth street, on the south by the southern boundary line of the Town of Berkeley, on the west by the center line of Adeline street.
Polling place—Peralta Fire house, corner Shattuck avenue and Oregon street.
Inspectors—William Ayre, A. J. Brothers.
Judges—I. V. Boehrer, J. F. Libby.
Clerks—Hugh Forgie, G. Foster.
Ballot Clerks—J. L. Hagerty, G. W. Hilt.

PRECINCT NO. FOUR.

Bounded on the north by the center line of Parker street, on the east and south by the center line of Adeline street, on the west by the center line of Grove street.
Polling place—Tent corner Ashby avenue and Adeline street.
Inspectors—W. R. Batten, E. J. Lough.
Judges—J. W. Brainard, G. Moller.
Clerks—G. A. Schuster, Robert Hale.
Ballot Clerks—Charles Rogers, George Haggerty.

FIFTH WARD.

PRECINCT NO. ONE.

Bounded on the north by the center line of Kent street, on the east by the eastern boundary line of the Town of Berkeley, on the south by the southern boundary line of the Town of Berkeley, on the west by the center line of Adeline street.
Polling place—N. E. corner Adeline and Alcatraz avenue.
Inspectors—A. W. Brown, Jacob Bush.
Judges—Martin Dwyer, L. J. Spuller.
Clerks—H. Peterson, A. Weymouth.
Ballot Clerks—H. A. Quackenbush, G. H. Batten.

PRECINCT NO. TWO.

Bounded on the north by the center line of Prince street, on the east by the center line of Adeline street, on the south by the southern boundary line of the Town of Berkeley, on the west by the center line of Sacramento street.
Polling place—Lorin Hall, Alcatraz avenue.
Inspectors—Paul Turnbull, Nathan Pushie.
Judges—A. J. Thorn, Gad Aylwin.
Clerks—F. W. Dixon, C. R. Harmon.
Ballot Clerks—J. S. Crew, E. C. Bagot.

PRECINCT NO. THREE.

Bounded on the north by the center line of Parker or Eddy street, on the east by the center line of Grove street, on the south by the center line of Prince street, on the west by the center line of Sacramento street.
Polling place—Tent corner Ashby avenue and Grove.
Inspectors—Thomas Stevenson, B. Dalruth.
Judges—S. L. Favor, C. R. Harmon.
Clerks—J. Emerson, F. J. Dawson.
Ballot Clerks—W. P. Bush, A. H. Hermann.

PRECINCT NO. FOUR.

Bounded on the north by the center line of Parker street, on the east by the center line of Sacramento street, on the south by the southerly boundary line of the Town of Berkeley, on the west by the Bay of San Francisco.
Polling place—Tent corner Carrison and San Pablo avenue.
Inspectors—Thomas Ayden, G. H. Carlton.
Judges—J. J. Newell, Carlos James.
Clerks—George Slater, Herman Heden.
Ballot Clerks—W. H. Norwood, George W. Maynard.

SIXTH WARD.

PRECINCT NO. ONE.

Bounded on the north by the center line of Channing Way, on the east by the eastern boundary line of the Town of Berkeley, on the south by the [illegible]

PRECINCT NO. TWO.

Bounded on the north by the [illegible]

the center line of Telegraph avenue.

Polling place—Telegraph avenue and Dwight way.

Inspectors—E. P. King, R. B. Bell.

Judges, J. H. Macdermott, George Stutt.

Clerks—E. E. Niehaus, L. E. Martin.

PRECINCT NO. TWO.

Bounded on the north by the center line of Durant avenue, on the east by the center line of Telegraph avenue, on the south by the center line of Parker street, and on the west by the center line of Fulton street.

Polling place—Dwight Way near Dana street.

Inspectors—T. W. R. Brasfield, George Weslar.

Judges—George C. Edwards, Jr., George R. Kerr.

Clerks—William A. Hackley, R. V. Jordan.

PRECINCT NO. THREE.

Bounded on the north by the center line of Channing Way, on the east by the center line of Fulton street, on the south by the old town line of the Town of Berkeley, about 100 feet northerly from the center line of Parker street, and on the west by the center line of Grant street.

Polling place—Dwight Way and Shattuck avenue

Inspectors—T. A. Hamlin, J. F. Hill.

Judges—James E. Ainsley, William E. Janette.

Clerks—W. G. Morris, F. M. McAllister.

PRECINCT NO. FOUR.

Bounded on the north by the old town line of the Town of Berkeley, lying about 100 feet northerly from Parker street, on the east by the center line of Fulton street, on the south by the center line of Parker street, on the west by the center line of Grant street.

Polling place—Corner Parker and Adeline streets.

Inspectors—J. P. Browning, F. J. Berg.

Judges—William C. Crowl, William H. Crates.

Clerks—George W. Howard, William N. Leavens.

Ballot Clerks—L. C. Russell, George C. Spinner.

PRECINCT NO. FIVE.

Bounded on the north by the center line of Channing Way, on the east by the center line of Grant street, on the south by the center line of Parker or Eddy street, on the west by the right-of-way of the California and Nevada railway.

Polling place—Corner Dwight Way and McGee street.

Inspectors—A. H. Clark, J. S. Young.

Judges—R. A. Murry, W. C. Jenkins.

Clerks—C. F. Fraser, G. P. Penfield.

Ballot Clerks—J. P. Sather, E. F. [illegible]ley.

SEVENTH WARD.

PRECINCT NO. ONE.

Bounded on the north by the center line of Addison street, on the east by the right of way of the California and Nevada railroad, on the south by the center line of Parker street, on the west by the Bay of San Francisco.

Polling place—Beacon Fire house, 9th between Addison and Allston way.

Inspectors—Manuel Lota, D. W. McLaughlin.

Judges—H. O'Farrell, E. P. Jucksch

Clerks—J. W. Brown, H. G. Dean

Ballot Clerks—J. J. Haberlan, E. F. Newell.

PRECINCT NO. TWO.

Bounded on the north by the center line of Delaware street, on the east by the right of way of the California and Nevada railway, on the south by the center line of Addison street, on the west by the Bay of San Francisco.

Polling place—Old Beacon Fire house, 5th street between University avenue and Bristol.

Inspectors—William Brown, C. Johnson.

Judges—W. J. Curtiss, J. F. S. Loveland.

Clerks—C. P. Hadlen, Conrad Gast

Ballot Clerks—Paul O'Connell, Charles Ehret.

PRECINCT NO. THREE.

Bounded on the north by the northern line of the Town of Berkeley, on the east by the California and Nevada Railroad right of way, on the south by the center line of Delaware street, on the west by the Bay of San Francisco.

Polling place—Corner 6th and Delaware

Inspectors—W. E. Schlson, C. F. Gilmartin.

Judges—C. B. Grass, H. F. Penning

Clerks—C. Englebretsen, H. C. Middleton.

Ballot Clerks—J. J. O'Brien, A. J. O'Keefe.

Town of Emeryville

PRECINCT No ONE.

Precinct No 1, shall consist of that portion of the Town of Emeryville, bounded as follows:

Beginning at a point where the center line of San Pablo avenue intersects the center line of Temescal Creek; thence following the boundary line of the Town of Emeryville westerly and thence northerly to the intersection with the main track of the Berkeley branch of the Northern railway; thence southwesterly along the main track of the Berkeley branch of said railway to the southern boundary of the Beaudry and Pelladeau Tract; thence westerly along said boundary of said Beaudry and Palladeau Tract and along its extension to the northern boundary line of the City of Oakland; thence easterly along the northern boundary of the City of Oakland to the center line of Park street in the Town of Emeryville; thence easterly along the center line of Park street to the center line of San Pablo avenue, and thence northerly along the center line of San Pablo avenue to the point of beginning.

Polling place north side of Park avenue near Hollis street.

Inspectors—F. H. Farr, Charles F. Kiernan

Judges, David H. Thompson, Dennis Gannon.

Clerks—Frank Jenks, P. G. Lynch.

SECOND PRECINCT.

Precinct No. 2 shall consist of that portion of the Town of Emeryville, described as follows:

Precinct No. 2 shall consist of all that portion of the Town of Emeryville lying and being northerly of the land described as follows, to wit:

Beginning where the eastern boundary of the Town of Emeryville intersects the main track of the Berkeley branch of the Northern railway; thence southwesterly along the track of said Berkeley branch of said railway to the southerly boundary of the Beaudry and Pelladeau Tract; thence westerly along said boundary of said Beaudry and Pelladeau Tract and along its extension to the northern boundary of the City of Oakland.

Polling place—N. E. corner Dalton ave. and Green street.

Inspectors—Byron W. Alden, John Bohrer

Judges—Altone Alvis, J. T. Sheehan.

Clerks—John O. Niedt, J. J. Brennan.

THIRD PRECINCT.

Precinct No. 3 shall consist of that portion of the Town of Emeryville, bounded as follows:

Beginning at a point where the northern boundary line of the City of Oakland is intersected by the center line of Park street, in the Town of Emeryville; thence easterly along the center line of Park street to the center line of San Pablo avenue; thence northerly along the center line of San Pablo avenue to the center line of Temescal Creek; thence up the center line of Temescal Creek to the center line of Adeline street; thence southerly along the center line of Adeline street to the center line of San Pablo avenue; thence southerly along the center line of San Pablo avenue to the northern boundary line of the City of Oakland, and thence westerly along the northern boundary line of the City of Oakland to the point of beginning.

Polling place, Park avenue near Hollis street

Inspectors—Frank P. Poulter, E. A. Chappell.

Judges—Dr. C. E. Farnan, Phillip DeHaven.

Clerks—Joseph L. Clark, Arthur J. Webb.

FOURTH PRECINCT.

Precinct No. 4, which shall consist of that portion of the Town of Emeryville bounded as follows:

Beginning at a point where the northern boundary line of the City of Oakland is intersected by the center line of San Pablo avenue; thence northerly along the center line of San Pablo avenue to the center line of Adeline street; thence northerly along the center line of Adeline street to the center line of Temescal Creek; thence easterly, southerly and westerly, following the northern, eastern and southern boundary of the Town of Emeryville to the point of beginning.

Polling place—East side San Pablo avenue near 37th.

Inspectors—Ed. J. O'Malia, John F Ryan

Judges—James F. Roberts, Hiram Pierce.

Clerks—Charles H Ledgett, Ed M. Hanson.

Ballot Clerks—W. J. Hill, Martin Fealy.

OAKLAND TOWNSHIP OUTSIDE

PIEDMONT PRECINCT.

Piedmont Precinct shall consist of that portion of Oakland Township, bounded as follows:

Beginning at the intersection of the northern boundary of the City of Oakland, with the line dividing Oakland and Brooklyn Townships; thence northerly following the Township line to the line dividing Alameda and Contra Costa County; thence northwesterly along the County line to the dividing Plots "D" and "B" of the undivided mountain or hill lands; thence westerly, southerly and westerly following the southeastern boundary line of said Plot "D" to the most eastern corner of Plot "E" of said mountain or hill lands; thence easterly and thence southwesterly, following the northeastern and southeastern boundary line of the lands formerly of W. H. Mead to the center of Temescal Creek; thence down the center of Temescal Creek passing through the center of the Contra Costa Water Company's reservoir to a point where the easterly line of Broadway produced northerly would intersect Temescal Creek; thence southerly along the easterly line of Broadway to the eastern boundary line of the City of Oakland, and thence southerly and easterly along the boundary line of the City of Oakland to the point of beginning.

Polling place—Piedmont Club House.

Inspectors—J. B. Richardson, Joseph Furtado.

Judges—D. A. Proctor, Chris Jessen.

Clerks—George White, Capt. Lawrence.

CLAREMONT PRECINCT.

Claremont Precinct shall consist of that portion of Oakland Township, bounded as follows:

Beginning at the intersection of the eastern boundary of the City of Oakland with the eastern line of Broadway; thence northerly along said City boundary to the southern boundary of the Town of Berkeley; thence easterly and northerly along the southern and eastern boundary of the Town of Berkeley to the line dividing Alameda and Contra Costa Counties; thence southeasterly along said county line to the line dividing Plots "D" and "B" of the undivided mountain or hill lands, thence westerly, southerly and westerly following the southeastern boundary of said Plot "D" to the most eastern corner of plot "E" of said mountain or hill lands; thence easterly and thence southwesterly following the northeastern and southeastern boundary line of the lands formerly of W. H. Mead to the center line of Temescal Creek thence down the center of Temescal Creek passing through the center of the Contra Costa Water Company's reservoir to a point where the easterly line of Broadway produced northerly would intersect Temescal Creek; thence southerly along the easterly line of Broadway to the place of beginning

Polling place—Corner College avenue and Claremont avenue.

Inspectors—George L. Pardee, James Davis.

Judges—J. A. Macdonald, J. F. Helmbold.

Clerks—Frank Harlow, Morris Logan.

Ballot Clerks—R. Paterson, A. D. Pryal.

OCEAN VIEW PRECINCT.

Ocean View Precinct, which shall consist of that portion of Oakland Township, bounded as follows:

All that portion of Alameda County, bounded on the north by Contra Costa County; on the east by Contra Costa County; on the south by the Charter line of the Town of Berkeley, and on the west by the County of San Francisco.

Polling place—Neilson street, across city line.

Inspectors—John Gill, Frank H. Roberts.

Judges—R. H. Trenouth, Robert Ennis.

Clerks—F. W. Dorn, Harry A. Sully

Ballot Clerks—Edward Birdsall, D. T. Griffith.

BROOKLYN TOWNSHIP OUTSIDE.

Brooklyn Township outside is hereby divided into the following election precincts, namely:

FRUITVALE PRECINCT NO. ONE

Fruitvale Precinct No 1, which shall consist of that portion of Brooklyn Township, bounded as follows:

Beginning at a point where the center line of Fruitvale avenue if extended southerly would intersect the southern boundary of Brooklyn Township; thence northerly along said extension of Fruitvale avenue and along the center line of Fruitvale avenue to a point where said center line intersects the center line of Sausal Creek; thence northerly along the center line of Sausal Creek to its intersection with the eastern boundary of the City of Oakland; thence westerly and southerly following the eastern boundary of the City of Oakland to the line dividing Alameda and Brooklyn Townships, and thence easterly along said township line to the place of beginning.

Polling place—1262 East 14th street.

Inspectors—Howard W. Bray, William Shepherd

Judges—P. M. Hagman, William Van Pelt.

Clerks—Paul Martin, J. J. Paul.

Ballot Clerks—John Bridge, Walter F. Lloyd.

FRUITVALE PRECINCT NO. THREE

Fruitvale Precinct No. 3, which shall consist of that portion of Brooklyn Township bounded as follows:

Beginning at a point where the center line of Sausal Creek is intersected by the northern boundary of the City of Oakland; thence up the center of Sausal creek to its junction with Palo Seco Creek; thence up the center of Palo Seco Creek to a point in the center of said creek on the northern boundary line of the lands of Miller, said point being also the most western corner of a tract of land containing 88 34-100 acres belonging to the Realty Syndicate; thence northerly following the western boundary line of said 88 34-100 acre tract, and the western boundary of the lands of Sterling, to the northerly boundary line of the Rancho San Antonio; thence easterly along the said Rancho line to the line dividing the Simson estate from the Spring property; thence southerly along said dividing line to the northeast corner of the lands of Elizabeth Magee; thence westerly, southerly and easterly following the northern, western and southern boundary of said Magee Tract, to the center of the Redwood road or County road No 809, thence southerly along the center of said road to the center of County road No. 747 or School street; thence westerly along the center of School street and the center line produced to the center of Sausal Creek; thence northerly along the center of Sausal Creek to the point of beginning.

Polling place—Village Hall, Dimond.

Inspectors—Hugh S. Dimond, J. P. Nielson.

Judges—Albert Rhoda, G. Rounsville.

Clerks—A. C. Perrott, William H. Taylor.

Ballot Clerks—S. C. Archibald, George A. Grimes.

FRUITVALE PRECINCT NO. FOUR.

Fruitvale Precinct No. 4, which shall consist of that portion of Brooklyn Township bounded as follows:

Bounded on the north by the center line of School street; and said center line produced westerly to the center of Sausal Creek; on the east by the center line of the Redwood road or County road No. 809; on the south by the center line of the Old County road or County road 708, and on the west by the center line of Sausal Creek

Polling place—Old County road and Fruitvale avenue.

Inspectors—F. W. Tanner, T. H. Maloney.

Judges—W. Mainwairing, J. T. Hollenbeck.

Clerks—C. D. Bennett, Lambert Kratz.

Ballot Clerks—W. C. Bridgeman, J. H. Bailey.

FRUITVALE PRECINCT NO. FIVE

Fruitvale Precinct No. 5, which shall consist of that portion of Brooklyn Township bounded as follows:

Beginning at a point where the center line of the Old County road (County Road No. 708) is intersected by the center line of Sausal Creek; thence easterly along the center of said Old County road to the center line of Redwood avenue; thence southerly along the center line Redwood avenue to the center line of East Fourteenth street; thence easterly along the center of East Fourteenth street to the center line of Wheeler avenue, thence southerly along the center line of Wheeler avenue and its extension to the Charter line of the City of Alameda; thence northwesterly along the Charter line of Alameda to an extension southerly of the center line of Fruitvale avenue; thence along said extension and the center line of Fruitvale avenue to the center line of Sausal Creek; thence up the center of said creek to the point of beginning.

Polling place—Hose House, Bassett street.

Inspectors—Robert Turnbull, F. W. Burnham.

Judges—John Johnson, Joseph August.

Clerks—Herbert Hauser, Howard L. King.

Ballot Clerks—Fred Barkmeyer, Lee Cardon

FRUITVALE PRECINCT NO. SIX.

Fruitvale Precinct No. 6, which shall consist of that portion of Brooklyn Township bounded as follows:

Beginning at a point where the Charter line of the City of Alameda would be intersected by the center line of Wheeler avenue if extended southerly; thence along said extension of the center line of Wheeler avenue and the center line of Wheeler avenue, to the center line of East Fourteenth street; thence westerly along the center line of East Fourteenth street to the center line of Redwood avenue; thence northerly along the center line of Redwood avenue and the center line of County road No 809, commonly known as the Redwood road, to the lands of Elizabeth Magee; thence westerly, northerly and easterly, following the boundary lines of the Magee tract to the lands of the estate of Robert Simson; thence northerly along the Simson line to the boundary line of the San Antonio Rancho; thence northerly along the boundary line of the Rancho San Antonio to the line dividing Alameda and Contra Costa counties; thence easterly along the county line to the line dividing Eden and Brooklyn Townships; thence southeasterly along said Township line to the northern boundary of the Rancho San Lorenzo (Castro); thence westerly along said San Lorenzo boundary line to its intersection with the boundary line of the Rancho San Antonio; thence northwesterly along San Antonio Rancho line to the center line of the Redwood road; thence southerly along the center of the Redwood road to the northwestern boundary of a tract of land known as the Laundry Farm; thence southwesterly along the boundary line of said Laundry Farm Tract to the center line of High street; thence southwesterly along the center of High street to the charter line of the City of Alameda; thence northwesterly along the Charter line of the City of Alameda to the point of beginning.

Polling place—Galloways Block, East 14th and Temple street.

Inspectors—William J. Anderson, R. W. Beeman.

Judges—J. C. De Read, H. E. Harwood

Clerks—W. C. Tait, John McArthur.

Ballot Clerks—J. E. Lagoria, W. M Galloway.

FRUITVALE PRECINCT NO. SEVEN.

Fruitvale Precinct No. 7, which shall consist of that portion of Brooklyn Township bounded as follows:

Beginning at a point on the line dividing Brooklyn and Alameda Townships where the same would be intersected by the center line of Central avenue if extended southwesterly to said Township line; thence northeasterly in a direct line along said extension of said center line and along the center line of Central avenue and along its extension in a direct line northeasterly to the center of Rose avenue; thence southeasterly along the center line of Rose avenue to the westerly boundary of the lands of Simson; thence northeasterly along the line dividing the lands of Simson and the California Improvement Company in a direct line to the northern boundary of the Rancho San Antonio; thence northwesterly along said line of said Rancho line to the center line of County road No. 809, commonly known as Redwood road; thence southwesterly along the center line of said Redwood Road to the westerly boundary line of the Laundry Farm being the lands of the California Improvement Company; thence southwesterly along said boundary line of Laundry Farm to the center line of High street; thence southwesterly along the center line of High street to the line dividing Brooklyn and Alameda Townships; thence southerly along the line dividing said Townships to the point of beginning

Polling place—Armstrong's real estate office, Melrose station, East 14th street.

Inspectors—F. L. Courvoissier, E. Mynott.

Judges—W. F. Floyd, J. S Marshall.

Clerks—Cornelius Carew, George A. Taylor.

Ballot Clerks—Alfred Hawkins, James J. Linn.

BROOKLYN PRECINCT NO. ONE.

Brooklyn Precinct No. 1, which shall consist of that portion of Brooklyn Township, bounded as follows:

Beginning at a point on the line dividing Brooklyn and Alameda Townships where the same would be intersected by the center line of Central avenue if extended southwesterly to said Township line; thence northeasterly in a direct line along said extension of said center line and along the Central line of Central avenue; and along its extension in a direct line northeasterly to the center of Rose avenue; thence southeasterly along the center line of Rose avenue to the westerly boundary of the lands of R. Simson; thence northeasterly along the line dividing the lands of R. Simson and the California Improvement Company in a direct line to the northern boundary of the Rancho San Antonio; thence southeasterly along said line of said rancho to a point where the northwesterly boundary line of the Warner tract, as shown on map of Alameda County, if in a direct line northeasterly would intersect the boundary of the Rancho of the Rancho San Antonio (Ygnacio Peralta); thence southwesterly along said extension and said northwesterly line of said Warner Tract to the center line of main County Road leading from Oakland to San Leandro; thence northwest along the center line of said County Road to the center line of Kinsell avenue; thence southwesterly along the center line of Kinsell avenue and its extension in a direct line southwesterly to the line dividing Alameda and Brooklyn Townships; thence northerly along said Township line to the place of beginning.

Polling place—Lockwood school house.

Inspectors—A. T. Newth, R. B. Meyers.

Judges—John Hamilton, E. B. Freese.

Clerks—H. B. Arlett, J. R. Ruckstell.

Ballot clerks—W. Dowling, Arthur Maloon.

BROOKLYN PRECINCT NO. 2.

Brooklyn Precinct No. 2, which shall consist of that portion of Brooklyn Township, bounded as follows:

Begining at a point where the northwesterly line of the Warner Tract, as shown on a map of Alameda county, if extended in a direct line northeasterly would intersect the boundary of the Rancho San Antonio (Ygnacio Peralta); thence southwesterly along said extension and along said northwesterly line of the Warner Tract to the center line of the main County Road leading from Oakland to San Leandro; thence northwesterly along the center line of said County Road to the center line of Kinsell avenue; thence southwesterly along the center line of Kinsell avenue and its extension in a direct line southwesterly to the line dividing Alameda and Brooklyn Townships; thence southerly along said Township line to the common corner of Brooklyn and Eden Townships; thence easterly and thence northwesterly along the line dividing Brooklyn and Eden Townships to where said line intersects the northern boundary of the Rancho San Lorenzo; thence westerly along the boundary of the Rancho San Lorenzo to the boundary of the Rancho San Antonio, and thence northwesterly along the boundary of the Rancho San Antonio, to the place of beginning.

Polling place—Elmhurst school house, Jones avenue.

Inspectors—D. U. Toffelmeier, M. M. Avellar.

Judges—J. H. Beiger, W. F. Mariante.

Clerks—Henry Sbernathy, F. Dellenbaugh.

Ballot Clerks—C. F. Klupfer, George D. McHale.

EDEN TOWNSHIP.

Eden Township is hereby divided into ten election precincts, as follows:

PALOMARES PRECINCT.

Palamores Precinct, which shall consist of that portion of Eden Township, bounded as follows:

Beginning where the line dividing Sections 13 and 14, T. 2 S., R. 2 W., intersects the northern boundary of the Rancho San Lorenzo (Castro); thence north on section lines to the line dividing the counties of Alameda and Contra Costa; thence easterly and southerly along said county line to the line dividing Eden and Murray Townships; thence southerly along said Township line to the corner of Eden and Washington Townships on the western boundary of Murry Township; thence southwesterly along line dividing Eden and Washington Townships to the line dividing Sections 31 and 32, T. 3 S., R. 1 W.; thence northerly along section lines to the southern boundary of the Rancho San Lorenzo (Castro); thence east to the southeast corner of said Rancho; thence north along the east boundary of said Rancho to the northeast corner of lands of J. Dobbel; thence in a northwesterly line of the lands of J. Dobbel, J. V. Golardt and E. A. Haines; to the north corner of lands of Haines; the lands of Haines to the southeast corner of the lands of Maria Rose; thence northerly in a direct line to the east corner of the lands of Craven on road leading from Hayward to Dublin; thence northerly along the east line of the lands of Craven to the southeast corner of the lands of Tacken; thence westerly along the southerly and westerly lines of Tacken to the southwest corner of the lands of H. Hogrof; thence northerly following the westerly line of the lands of H. Hogrof, J. B. Gregolia, H. Schreiber, B. Maloon, J. Martin, estate of William Meek, H. W. Shuey, F. S. Smith and The Union Bank of Savings to the northern boundry of the Rancho San Lorenzo (Castro), at the west line of Section 13, T. 2 S., R. 2 W., being the place of beginning.

Polling place—Palomares school house.

Inspectors—E. Shinn, J. C. Jensen.

Judges—J. Haberning, Manuel S. Lucas.

Clerks—Charles F. Thomas, James Quigley, Jr.

CASTRO VALLEY PRECINCT.

Castro Valley Precinct which shall consist of that portion of Eden Township, bounded as follows:

Beginning at the center of the dam of the Contra Costa Water Company, across San Leandro creek, on the line dividing Eden and Brooklyn Townships; thence southeasterly to the most northern corner of the lands of Llewelling; thence in a southeasterly direction along the northeasterly line of the lands of Llewelling, Alameda County Infirmary, Winterburn, Gansberger, Ashland, Orchard Tract, Webb, Hill and Carroll, to the most northern corner of the Hayward Park Homestead, on the southeast side of the County Road leading from Hayward and San Leandro Road to Castro Valley, known as County Road No. 248; thence running along the southeasterly line of said County Road No. 248 in a southwesterly direction to the northeasterly line of said county road leading from Hayward to San Leandro, thence in a southeasterly direction along the northeast line of said Hayward and San Leandro road to the westerly corporate boundary line of the Town of Hayward; thence following the corporate boundary of the Town of Hayward in a northeasterly direction, and then in a southerly direction to the southern line of Kelly avenue; thence easterly along the southern line of Kelly avenue to the lands of J. Enos; thence following the western, southern and eastern boundary of the lands of J. Enos to the southwest corner of the lands of Maria Rose; thence easterly along south line of the lands of Rose to the southeast corner thereof; thence northerly in a direct line to the southeast corner of the lands of Graven, on road leading from Hayward to Dublin; thence northerly along east line of the lands of Craven to the southeast corner of lands of Tacken, thence westerly along the southerly and westerly line of the lands of Tacken to the southwest corner of the lands of H. Hogrof; thence northerly, following the westerly line of lands of H. Hogrof, J. P. Gregolia, H. Schreiber, B. Maloon, J. Martin, estate of William Meek, H. W. Shuey, F. S. Smith, and the Union Bank of Savings to the northern boundary of the Rancho San Lorenzo (Castro), at the west line of Section 13, T. 2 S., R. 2 W.; thence north along section lines to the line dividing Alameda and Contra Costa counties; thence westerly along county line to line dividing Eden and Brooklyn Townships; thence southerly and westerly along Township line to the place of beginning.

Polling place—Castro Valley School house.

Inspectors—William Van Hoosear, John Jensen.

Judges—Joe Gomas, A. Mosegaard.

Clerks—A. Manter, Ed. Carey.

SAN LEANDRO PRECINCT NO. 1.

San Leandro Precinct No. 1, shall consist of that portion of the Town of San Leandro, bounded as follows:

All that portion of the Town of San Leandro lying northeasterly of the center line of Watkins street.

Polling place—I. O. O. F. Building, Hayward avenue.

Inspectors—J. N. Bulen, Frank G. Silva.

Judges—A. J. King, J. M. Estudillo.

Clerks—W. F. Cunningham, Thomas Morgan

SAN LEANDRO PRECINCT NO. TWO.

San Leandro Precinct No. 2, shall consist of that portion of the Town of San Leandro, bounded as follows:

All that portion of the Town of San Leandro lying southwesterly of the center line of Watkins street.

Polling place—City Hall, Davis street.

Inspectors—C. Q. Rideout, John Gill.

Judges—T. E. Campbell, Antone Bettencourt

Clerks—L. J. Toffelmier, Charles Rantzau.

SAN LORENZO PRECINCT NO. ONE.

San Lorenzo Precinct No. 1, which shall consist of that portion of Eden Township, bounded as follows:

Beginning at a point where the center line of Watkins street in the town of San Leandro intersects the southern corporate boundary of said town; thence southerly along the center line of Watkins street, also known as County Road No. 535 to a point where the line dividing the M. Knox 90-acre tract of land from the Holland land, as shown on Map of Alameda County; thence northeasterly along said dividing line to the northern boundary of said lands of Holland; thence easterly along the northerly boundary of the lands of Holland and F. E. Correa and the extension of said northern boundary line in a direct line to the center of the County Road leading from San Leandro to Hayward; thence southeasterly along said County Road to its intersection with the southeasterly line of the County Road No. 248 leading to Castro Valley; thence northerly along said line of said County Road No. 248 to the line dividing the lands of Carroll and the Stanton Tract as shown on aforesaid map; thence northwesterly along the southwestern boundary line of the Stanton Tract, the Gansberger 191-acre tract and the lands of the Contra Costa Water Company, to a point on the dam of the Contra Costa Water Company on the line dividing Brooklyn and Oakland Townships; thence westerly following said Township line to the corporate boundary of the Town of San Leandro; and thence following the corporate boundary of the Town of San Leandro southerly and southwesterly to the point of beginning.

Polling place—Junction Hall.

Inspectors—E. O. Webb, J. F. Sarmento

Judges—Chris Gansberger, T. Sacham.

Clerks—F. B. Cross, J. H. Ravekes.

SAN LORENZO PRECINCT NO. TWO.

San Lorenzo Precinct No. 2, shall consist of that portion of Eden Township, described as follows:

Beginning at point where Watkins street in the Town of San Leandro intersects the southern corporate boundary of said town; thence southerly along the center line of Watkins street, also known as County Road No. 535, to a point where the line dividing the M. Knox 90-acre tract of land from the Holland lands, as shown on Map of Alameda county; thence northeasterly along said dividing line to the northerly boundary of the said lands of Holland; thence easterly along the northern boundary of the lands of Holland and F. E. Correa, and the extension of said northern boundary line in a direct line to the center of the County Road leading from San Leandro to Hayward; thence southeasterly along the center line of said County Road to its intersection with the southeasterly line of County Road No. 248 leading to Castro Valley; thence northerly to the northeasterly line of said road from San Leandro to Hayward; thence in a southeasterly direction along the northeasterly line of said San Leandro and Heyward road to the westerly corporate boundary line of the Town of Hayward; thence following said boundary line of Hayward in a southerly direction to the southwesterly line of the Central Pacific R. R. right of way; thence along said line of said right-of-way in a southeasterly direction to the partition line dividing the northern portion from the southern portion of the Soto Rancho; thence southwesterly in a direct line along said partition line and its prolongation to the westerly boundary of Alameda County; thence northerly along the westerly line of Alameda County to the line dividing Eden and Alameda Townships; thence easterly and northerly along said Township line to the line dividing Eden and Brooklyn Townships; thence easterly along the line dividing Eden and Brooklyn Townships to the Charter line of the Town of San Leandro; thence along said Charter line following the western and southern boundary of said Town of San Leandro to the point of beginning.

Polling place—Village Hall.

Inspectors—H. Landschnider, Elmer Posten.

Judges—O. W. Schlueter, John Haley.

Clerks—T. Neilson, Frank Rose.

MOUNT EDEN PRECINCT NO. ONE.

Mount Eden Precinct No. 1, which shall consist of that portion of Eden Township, bounded as follows:

Begining at a point on the southwest line of the Central Pacific Railroad right of way where the same is intersected by the partition line dividing the northern portion from the southern portion of the Rancho San Lorenzo (Soto); thence southwesterly in a direct line along said partition line and its prolongation to the western boundary of Alameda county; thence southeasterly along the Alameda county line to the line dividing Eden and Washington Townships; thence easterly along said Township line to the center line of the County Road leading from Hayward to Niles, known as the "Mountain Road"; thence in a northwesterly direction along the center line of said "Mountain Road" to the southeasterly boundary of the Town of Hayward; thence in a southwesterly and thence in a northwesterly direction following the boundary line of the Town of Hayward to the place of beginning.

Polling place—Wigwam.

Inspectors—H. A. Schafer, A. H. Hess.

Judges—Jrns Hansen, P. Zunstein.

Clerks—W. Gading, J. Robinson.

MOUNT EDEN PRECINCT NO. TWO.

Mount Eden Precinct No. 2, which shall consist of that portion of Eden Township, bounded as follows:

Beginning at a point where the center line of the road leading from Hayward to Niles, commonly known as the "Mountain Road," intersects the line dividing Eden and Washington Townships; thence in an easterly direction along said Township line to the line dividing Section 31 and 32, T. 3 S., R. 1 W.; thence north along section lines to the southern boundary of the Rancho San Lorenzo (Castro); thence east to the southeast corner of said rancho; thence north along said boundary of said rancho to the northeast corner of the lands of J. Dobbel; thence in a northwesterly direction along the northeasterly line of the lands of J. Dobbel, J. V. Golardt, and E. A. Haines to the north corner of the lands of Haines; thence westerly along northern line of the lands of Haines to the east lines of the lands of J. Enos; thence southerly to the southeast corner of lands of J. Enos; thence westerly and northerly along the southerly and western lines of lands of Enos to the northeast corner of lands of M. Monies, on the south line of Kelly avenue; thence following said line of said avenue in a westerly direction to the Charter line of the Town of Hayward; thence in a southwesterly direction following the Charter line of the Town of Hayward to the center line of the road leading from Hayward to Niles, known as the Mountain Road; thence southeasterly following the center line of said Mountain Road to the beginning.

Polling place—Residence of E. Rey, formerly Lehmen Place.

Inspectors—William Trathen, H. L. Feddersen.

Judges—Carl Mohr, Thomas Nissen.

Clerks—Walter Culp, Albert Doble.

HAYWARDS PRECINCT NO. ONE.

Hayward Precinct No. 1, which shall consist of that portion of the Town of Hayward, bounded as follows:

Beginning where the center line of "A" street intersects the northern boundary of the Town of Hayward; thence southwesterly along the center line of "A" street to the center line of First street; thence southeasterly along center line of First street to the center line of "B" street; thence southwesterly along center line of "B" street to center line of Castro street; thence southeasterly along center line of Castro street to the southern boundary of the Town of Hayward; thence southwesterly following the southern boundary to the most southern corner of the Town of Hayward; thence northerly following the western boundary of said Town to the northern boundary of said Town and thence easterly following the northern boundary of said Town to place of beginning.

Polling place—City Hall.

Inspectors—A. Harrington, John Obermuller.

Judges—Joe Soares, A. DeCamp.

Clerks—C. N. Reese, Frank Lake.

HAYWARD PRECINCT NO. TWO.

Hayward Precinct No. 2, which shall consist of that portion of the Town of Hayward, bounded as follows.

Beginning where the center line of "A" street intersects the northern boundary of the Town of Hayward; thence easterly along said boundary to the northeast corner of said Town; thence southerly and westerly following the said Town boundary to the center line of Castro street; thence northwesterly along the center line of Castro street to the center line of "B" street; thence northeasterly along the center line of "B" street to the center line of First street; thence northerly along the center line of First street to the center line of "A" street, and thence northeasterly along the center line of "A" street to the place of beginning.

Polling place—Native Sons' Hall.

Inspectors—H. E. Brunner, John Geary.

Judges, H. Powell, Frank Hofling.

Clerks—J. B. Rose, Rollin Lewis.

WASHINGTON TOWNSHIP

Washington Township is hereby divided into eight election Precincts as follows:

ALVARDO PRECINCT

Alvarado Precinct, which shall consist of that portion of Washington Township, bounded as follows:

Beginning where the northerly line of Washington Township intersects the west line of County Road No. 314; thence westerly along the northerly line of said Township to the westerly line of Alameda county; thence southerly along the western boundary of Alameda county to Beard's Creek, as shown on Map of Alameda county; thence up the center of Beard's Creek to the northwesterly line of County Road No. 520 (known as the Bell Ranch Road) at Mayhew's landing; thence northeasterly along the northwesterly line of said Bell Ranch Road to the center of Alameda Creek; thence northwesterly along the center line of Alameda Creek, to the line dividing the land of the estate of William Meek and lands of E. H. Dyer; thence northerly along the west line of the land of the Meek estate and lands of J. B. Haines and continuing in the same direction to the north line of County Road No. 556; thence westerly following the north line of County Road No. 556 to the easterly boundary line of lands of William Hayes; thence northerly along the lands of William Hayes to the northeast corner thereof; thence westerly along the northerly boundary of the lands of Hayes to the west line of County Road No. 314, and thence northerly along said line of said road to the place of beginning.

Polling place—I. O. O. F. Building.

Inspectors—F. C. Harvey, O. J. Emery.

Judges—William Jung, S. Frank.

Clerks—A. Lee, J. R. Buchanann.

CENTERVILLE PRECINCT

Centerville Precinct, which shall consist of that portion of Washington Township, bounded as follows:

Beginning where the northwesterly line of the Bell Ranch Road crosses the Alameda Creek; thence easterly along the center of Alameda Creek to the northwest corner of a tract of land containing 188 acres owned by James Shinn; thence south along Shinn's western line to the south line of the road leading from Centerville to Niles; thence westerly along the south line of said road to the northwest corner of the lands of William Barry; thence southerly along the west line of the lands of Barry to the southwest corner of the lands of Barry; thence southeasterly along the line dividing Surveys Nos. 77 and 78 of the ex-Mission lands, to the southwest corner of the lands of J. J. Santos; thence, northerly, easterly and southerly following the western, northern and eastern boundary line of said Santos' land to the southeastern corner thereof on the south boundary of said ex-Mission survey No. 78; thence easterly along said south line of Survey 78 to the most southern corner of said Survey No. 78 at the southeasterly corner of the lands of H. J. Tilden; thence southerly along the west line of the lands of Mrs. E. Tyson and Manuel Rogers to the southwest corner of the land of Borges; thence easterly along the line dividing the land of S. Stivers from the lands of said Borges and Mrs. R. H. Swayne to Station 5 of Survey No. 63 of said ex-Mission land; thence in a direct line southwesterly to the northwest corner of the lands formerly of M. B. Sturgess; thence southeasterly along the northwesterly line of the lands of Sturgess to the northeasterly corner thereof; thence southwesterly along Sturgess' southeast line to the southern corner of said land; thence northwesterly along Sturgess' land to lands of Quadros; thence southwesterly along the land of Quadros to the northwest corner of the lands of John Blacow; thence northwesterly across lands of Quadros, J. Emart and Proctor to the land of H. Eggers; thence along Eggers' land southwesterly one-quarter mile to the lands of Brophy at Eggers' southeast corner; thence northwesterly to the most northern corner of Survey No. 118 of the ex-Mission lands; thence southwesterly to the west corner of said Survey 118; thence northwesterly along the southwestern line of ex-Mission Survey No. 119 to the most western corner thereof; thence northeasterly along the southeastern boundary line of ex-Mission Survey No. 120 to the most eastern corner thereof; thence northwesterly along the southwesterly line of Survey No. 121 of the ex-Mission lands to the western corner thereof; thence along the east line of road north-Wales; thence northwesterly along the easterly to the east corner of the land of land of Wales to the northwest corner thereof; thence northeasterly along the lands of the estate of George W. Patterson to the northeast corner thereof; thence along the northern line of the lands of the estate of George W. Patterson in a northwesterly direction to the northwesterly line of the Bell Ranch Road; thence northeasterly along the northwesterly line of said road to the beginning.

Polling place—Town Hall.

Inspectors—A. F. Francisco, J. M. Norris.

Judges—M. F. Silva, F. T. Dusterberry.

Clerks—F. M. Noya, George P. Lowrie.

DECOTO PRECINCT

Decoto Precinct, which shall consist of that portion of Washington Township, bounded as follows:

Beginning at a point where the northeasterly line of the Rancho Arroyo de la Alameda crosses the line dividing Eden and Washington Townships and running thence southeasterly along the boundary of said Rancho to the line dividing Plots 13 and 14, as shown on Map entitled "Map of part of the Rancho de la Alameda;" thence southwesterly along line dividing said Plots 13 and 14 to the line dividing Plots Nos. 12 and 14, as shown on aforesaid map; thence southeasterly along the southern boundary of Plot No. 14 to the line dividing Plots Nos. 15 and 17, as shown on aforesaid map; thence southwesterly along line dividing said Plots 15 and 17 to the northeasterly line of the County Road leading from Niles to Hayward; thence northwesterly along said line of said County Road to its intersection with the center line of that certain street in the Gregory Tract dividing lots 15 and 17, as shown on map of the Gregory Tract; thence southwesterly along the center line of said street to the northeasterly line of the Central Pacific R. R. right-of-way; thence northwesterly along the said right-of-way to a point where the line dividing the land of the California Nursery Company from the lands of J. H. Peterson if extended northerly would intersect said right-of-way; thence southwesterly along said dividing line to the center line of Alameda Creek; thence northwesterly along the center line of Alameda Creek to the line dividing the land of the estate of William Meek from the lands formerly of [illegible]; thence northerly along the westerly line of the land of the estate of William Meek and the lands of J. B. Haines, and continuing in the same direction to the north line of County Road No. 556; thence westerly following the north line of County Road No. 556 to the eastern boundary of the lands of A. S. Hayes; thence northerly along the lands of A. S. Hayes to the northeast corner thereof; thence westerly along the northerly boundary line of William Hayes to the west line of County Road No 314; thence northerly along said line of said road to the line dividing Eden and Washington Townships, and thence in an easterly direction following the said Township line to the place of beginning.

Polling place—Silva's Hall

Inspectors—D. Jackson, F. S. Margaritto.

Judges—W. H. Nesmith, J. M. Smith.

Clerks—W. A. Anderson, C. Lynch.

IRVINGTON PRECINCT

Said Precinct of Irvington embracing all the territory within what is commonly known as the Town of Irvington.

Polling place—I. O. O. F. Hall.

Inspectors—Ed Roderick, Thomas Tierney.

Judges—Willis Blacow, C. Bets.

Clerks—James Milliard, J. F. Chadbourn.

MISSION PRECINCT

Mission Precinct, which shall consist of that portion of Washington Township, bounded as follows:

Beginning where the Arroyo Hondo, also known as Alameda Creek, crosses the southern boundary of Alameda County; thence westerly along the southern boundary of Alameda County to the southeast corner of the lands of Dixon; thence in a northerly direction along easterly line of lands of Dixon, Curtner, Craycroft, Rose and others to the north corner of said Rose land; thence in a direct line to the eastern corner of the lands of J. Leitch; thence in a direct line northwesterly to the point where the Central Pacific R. R. crosses the northerly line of the Rancho del Agua Caliente; thence northeasterly in a direct line to the southeast corner of Survey No. 24 of ex-Mission lands; thence northerly along the east line of said survey and lands of J. Chadbourne and M. Carter to south line of Survey No. 28; thence in a direct line northeasterly to Station No. 4 of ex-Mission survey No. 31; thence northwesterly and northeasterly following the southwestern and northwestern boundary line of said Survey No. 31 to the lands of Wauhab, being Survey No. 33; thence northwesterly along lands of Wauhab to the most northern corner of lands of Meyers, being the most northern corner of Survey No. 22 of ex-Mission lands; thence northerly along the east line of the lands of Rose to the south boundary line of ex-Mission survey No. 34; thence easterly along the northerly line of Survey No. 33 and the south boundary line of ex-Mission Survey No. 55 to the most eastern corner of said Survey No. 55; thence northwesterly along the northeastern boundary line of ex-Mission Surveys numbered 55 and 20 to the northern boundary of the ex-Mission lands; thence easterly along the northern boundary of the ex-Mission lands to the center of the Alameda Creek at the most northern point of Survey No. 54 of said ex-Mission lands; thence up the center of the Alameda Creek to the junction of the Arroyo Laguna; thence up the Calaveras Creek to the junction of the Arroyo Hondo; thence up the Arroyo Hondo to the place of beginning.

Polling place—A. O. U. W. Hall.

Inspectors—Frank Martin, F. Burns.

Judges—William Rose, P. Nolan.

Clerks—J. E. Rogers, Theo. Bergman.

NILES PRECINCT

Niles Precinct, which shall consist of that portion of Washington Township bounded as follows:

Beginning where the northeastern boundary line of the Rancho Arroyo de la Alameda crosses the northwesterly line of Washington Township; thence northeasterly along said Township line to the west line of Murray Township; thence southerly along Murray Township, crossing the Alameda Creek, to the northern line of the ex-Mission lands; thence westerly to east corner of the lands of W. F. Goad; thence southeasterly following the northeasterly boundary of ex-Mission surveys numbered 20 and 55 to the most eastern corner of said Survey No. 55; thence westerly along the southern boundary line of said Survey No. 55 and the north boundary line of ex-Mission Survey No. 33 to the west corner thereof; thence southerly along the southwest boundary line of said Survey No. 33 to the north corner of ex-Mission Survey No. 22; thence along the northwest boundary line of ex-Mission Surveys numbered 22 and 64 to Station 5 of ex-Mission Survey No. 63; thence in a westerly and thence in a northerly direction along the south and west line of the lands of Mrs. Swayne, Manuel Borges and Mrs. E. Tyson to the southeast corner of the lands of J. H. Tilden, being also the southeast corner of Survey No. 78 of the ex-Mission; thence westerly along the line dividing Surveys Nos. 77 and 78 of said ex-Mission lands to the southeast corner of the lands of J. J. Santos; thence northerly, westerly and southerly following the eastern, northern and western boundary of said Santos' land to the southwesterly corner thereof; thence westerly along the aforesaid line between Surveys 77 and 78 to the southwest corner of the lands of William Barry; thence northerly along Barry's west line to the south side of the road leading from Centerville to Niles; thence easterly along the south line of said road to the southwest corner of a tract of land containing 188 acres owned by James Shinn; thence along the west line of Shinn's land northerly to the center of Alameda Creek; thence down the center of said creek westerly to the line dividing the lands of the California Nursery Company and the lands of J. H. Peterson; thence northerly along said dividing line to the northern line of the Central Pacific R. R. right-of-way; thence southeasterly along said right-of-way to the center of a certain street running between lots 15 and 17, as shown on amended map of the Gregory Tract; thence northerly along the center line of said street to the north line of the road leading from Niles to Hayward; thence southeasterly along said line of said road to the line dividing Plots Nos. 15 and 17, as shown on map entitled "Map of part of the Rancho Arroyo de la Alameda;" thence northerly along the line dividing said Plots [illegible] Plot No. 14; thence northwesterly along the southwesterly boundary of Plot No. 14 to the line dividing Plots No. 13 and 14, as shown on said map; thence northeasterly along the line dividing Plots 13 and 14 to the exterior boundary of the Rancho Arroyo de la Alameda; thence northwesterly along said boundary line to the place of beginning.

Polling Place—I. O. O. F. Hall.

Inspectors—O. E. Walpert, Thomas Bedard.

Judges—L. E. Jacobus, J. B. [illegible]Neill.

Clerks—C. A. Martenstein, G. L. Donovan.

NEWARK PRECINCT

Newark Precinct, which shall consist of that portion of Washington Township, bounded as follows:

Beginning where the westerly boundary of Alameda County is intersected by Beard's Creek, as shown on Map of Alameda county, thence northeasterly up center of Beard's Creek to northwest line of County Road No. [illegible] (known as the Bell Ranch Road) at Mayhew's landing; thence northeasterly along the northwest line of said Bell Ranch Road to the most northerly corner of the lands of the estate of G. W. Patterson lying east of said Bell Ranch Road; thence [illegible] and thence southwesterly [illegible] the northeastern and the southeastern boundary line of said Patterson [illegible] to the most northern corner [illegible] lands of Wales; thence [illegible] along the northeastern boundary of the land of Wales to the [illegible] east corner thereof; thence [illegible] westerly along the County [illegible] the most western corner of [illegible] Survey No. 121; thence [illegible] and thence southwesterly [illegible] the boundary line of [illegible]

meda Creek to the line dividing the land of the estate of William Meek from the lands formerly of E. H. Dyer; thence northerly along the westerly line of the land of the estate of William Meek and the lands of J. B. Haines, and continuing in the same direction to the north line of County Road No. 556; thence westerly following the north line of County Road No. 556 to the eastern boundary line of the lands of A. S. Hayes; thence northerly along the lands of A. S. Hayes to the northeast corner thereof; thence westerly along the northerly boundary line of William Hayes to the west line of County Road No. 214; thence northerly along said line of said road to the line dividing Eden and Washington Townships, and thence in an easterly direction following the said Township line to the place of beginning.

Polling place—Silva's Hall.
Inspectors—D. Jackson, F. S. Margaritto.
Judges—W. H. Nesmith, J. H. Smith.
Clerks—W. A. Anderson, C. Lynch.

IRVINGTON PRECINCT

Said Precinct of Irvington embracing all the territory within what is commonly known as the Town of Irvington.

Polling place—I. O. O. F. Hall.
Inspectors—Ed Roderick, Thomas Tierney.
Judges—Willia Blacow, C. Betz.
Clerks—James Millard, J. F. Chadbourn.

MISSION PRECINCT

Mission Precinct, which shall consist of that portion of Washington Township, bounded as follows:

Beginning where the Arroyo Hondo, also known as Alameda Creek, crosses the southern boundary of Alameda County; thence westerly along the southern boundary of Alameda County to the southeast corner of the lands of Dixon; thence in a northerly direction along easterly line of lands of Dixon, Carther, Craycroft, Rose and others to the north corner of said Rose land; thence in a direct line to the eastern corner of the lands of J. Leitch; thence in a direct line northwesterly to the point where the Central Pacific R. R. crosses the northerly line of the Rancho del Agua Caliente; thence northeasterly in a direct line to the southeast corner of Survey No 24 of ex-Mission lands; thence northerly along the east line of said survey and lands of J. Chadbourne and M. Carter to south line of Survey 25, 25; thence in a direct line northeasterly to Station No. 6 of ex-Mission survey No. 31; thence northwesterly and northeasterly following the southwestern and northwestern boundary line of said Survey No. 31 to the lands of Wauhab, being Survey No. 33, thence northwesterly along lands of Wauhab to the most northern corner of lands of Meyers, being the most northern corner of Survey No. 22 of ex-Mission lands; thence northerly along the east line of the lands of Rose to the south boundary line of ex-Mission survey No. 34; thence easterly along the northerly line of Survey No. 33 and the south boundary line of ex-Mission Survey No. 55 to the most eastern corner of said Survey No. 55; thence northwesterly along the northeastern boundary line of ex-Mission surveys numbered 55 and 20 to the northern boundary of the ex-Mission lands, thence easterly along the northern boundary of the ex Mission lands to the center of Alameda Creek at the most northern point of Survey No. 54 of said ex-Mission lands; thence up the center of the Alameda Creek to the junction of the Arroyo Laguna, thence up the Calaveras Creek to the junction of the Arroyo Hondo; thence up the Arroyo Hondo to the place of beginning.

Polling place—A. O. U. W. Hall.
Inspectors—Frank Martin, T. Burns.
Judges—William Rose, P. Nolan.
Clerks—J. E. Rogers, Theo. Bergman.

NILES PRECINCT

Niles Precinct, which shall consist of that portion of Washington Township bounded as follows:

Beginning where the northeastern boundary line of the Rancho Arroyo de la Alameda crosses the northwesterly line of Washington Township; thence northeasterly along said Township line to the west line of Murray Township; thence southerly along Murray Township, crossing the Alameda Creek, to the northerly line of the ex-Mission lands; thence westerly to the east corner of the lands of W. F. Goad; thence southeasterly following the northeasterly boundary of ex-Mission surveys numbered 20 and 55 to the most eastern corner of said survey No. 55; thence westerly along the southern boundary line of said Survey No. 55 and the north boundary line of ex-Mission Survey No. 33 to the west corner thereof; thence southerly along the southwest boundary line of said Survey No. 33 to the north corner of ex-Mission Survey No. 22, thence along the northwest boundary line of ex-Mission Surveys numbered 22 and 61 to Station 6 of ex-Mission Survey No. 63; thence in a westerly and thence in a northerly direction along the south and west line of the lands of Mrs. Swayne, Manuel Borges and Mrs. E. Tyson to the south east corner of the lands of J. H. Tilden being also the southeast corner of Survey No. 78 of the ex-Mission; thence westerly along the line dividing Surveys Nos 77 and 78 of said ex-Mission lands to the southeast corner of the lands of J. Santos; thence northerly, westerly and southerly following the eastern, northern and western boundary of said Santos' land to the southwesterly corner thereof; thence westerly along the aforesaid line between Surveys 77 and 78 to the southwest corner of the lands of William Barry; thence northerly along Barry's west line to the south side of the road leading from Centerville to Niles; thence easterly along the south line of said road to the southwest corner of a tract of land containing 138 acres owned by James Shinn; thence along the west line of Shinn's land northerly to the center of Alameda Creek; thence down the center of said creek westerly to the line dividing the lands of the California Nursery Company and the lands of J. H. Peterson; thence northerly along said dividing line to the northern line of the Central Pacific R. R. right-of-way, thence southeasterly along said right-of-way to the center of a certain street running between lots 15 and 17, as shown on amended map of the Gregory Tract; thence northerly along the center line of said street to the north line of the road leading from Niles to Hayward; thence southeasterly along said line of said road to the line dividing Plots Nos. 15 and 17, as shown on map entitled "Map of part of the Rancho Arroyo de la Alameda" thence northerly along the line dividing said Plots Plot No 14; thence northwesterly along the southwesterly boundary of Plot No. 14 to the line dividing Plots No. 13 and 14, as shown on said map; thence northeasterly along the line dividing Plots 13 and 14 to the exterior boundary of the Rancho Arroyo de la Alameda; thence northwesterly along said boundary line to the place of beginning.

Polling Place—I. O. O. F. Hall.
Inspectors—O. E. Walpert, Thomas Bedard.
Judges—L. E. Jacobus, J. B. O'Neill.
Clerks—C. A. Martenstein, G. L. Donovan.

NEWARK PRECINCT

Newark Precinct, which shall consist of that portion of Washington Township, bounded as follows:

Beginning where the westerly boundary of Alameda County is intersected by Beard's Creek, as shown on Map of Alameda county, thence northeasterly up center of Beard's Creek to northwest line of County Road No. 520 (known as the Bell Ranch Road) at Mayhew's landing; thence northeasterly along the northwest line of said Bell Ranch Road to the most northern corner of the lands of the estate of G. W. Patterson lying east of said Bell Ranch Road; thence southeasterly and thence southwesterly following the northeastern and the southeastern boundary line of said Patterson estate to the most northern corner of the lands of Wales; thence southeasterly along the northeastern boundary line of the land of Wales to the northeast corner thereof; thence southwesterly along the County Road to the most western corner of ex-Mission Survey No. 121; thence southeasterly and thence southwesterly following the boundary line of ex-Mission Survey No. 122 to the west corner of ex-Mission Survey No. 119: thence southeasterly and thence northeasterly following the boundary line of ex-Mission Survey No. 119 to the most northern corner of Survey No. 118, ex-Mission lands; thence southeasterly to H. Eggers' south corner; thence northeasterly one-quarter mile; thence southeasterly in a direct line to northern corner of ex-Mission Survey No. 155; thence southwesterly along the western boundary of ex-Mission Surveys numbered 155, 150, 149, 144 and 143 to the southwest corner of said Survey No. 143; thence due south to the south boundary of Alameda County; thence westerly along the south boundary of Alameda County to the west boundary thereof; thence along said west boundary to the beginning.

Polling place—Watkins Building.
Inspectors—A. H. Snow, William Boyd.
Judges—Joe Marrianno, F. Falk.
Clerks—C. P. Cockefair, Daniel Rose.

WARM SPRINGS PRECINCT.

Said Precinct of Warm Springs embracing all the territory in and around the vicinity of what is commonly known as Warm Springs.

Polling place—Allard Hall.
Inspectors—M. Brown, William Sinclair.
Judges—P. Sorensen, C. Brightweiser.
Clerks—M. O'Grady, James Leisch.

MURRAY TOWNSHIP.

Murray Township is hereby divided into six election precincts, as follows:

MURRAY PRECINCT NO. ONE.

Murray Precinct No. 1, which shall consist of that portion of Murray Township bounded as follows:

Beginning at the point where the westerly line of Plot No. 8 of the Rancho El Valle de San Jose intersects the center line of the tracks of the Central Pacific railroad; thence northerly along the west line of said Plot No. 8 to the south line of the Rancho Santa Rita; thence southwesterly, along said Rancho line to the line dividing lands of Daniel Inman and lands of Mohr; thence north to the southeast corner of the lands of John Galway; thence west along Galway's south line to the southwest corner thereof; thence north between lands of Galway and James Whalen to the south side of the County road from Dublin to Livermore; thence east along the said south line thereof to a point opposite the southeast corner of lands formerly owned by William Knox, deceased, but now owned by Patrick and Thomas Kelly; thence due north across said road to said corner and along the east line of said Kelly's lands, and following the line dividing Sections Nos. 34 and 35, 26 and 27, and 22 and 23, in T. 2 S., R. 1 E., to the southerly line of Contra Costa County; thence northeasterly along the county line to the point where the section line dividing sections 13 and 14 T. 2 S., R. 2 E., if produced north would intersect said county line; thence south on said section line and its extension to the southwest corner of Section 24 T. 2 S, R. 2 E.; thence east to the northwest corner of Section 30, T. 2 S., R. 3 E.; thence south to the center line of the track of the Central Pacific railroad; thence westerly along the center line of said railroad track to the eastern corporate boundary line of the Town of Livermore; thence north to the northeast corner of said town; thence west along the northern boundary of said town to the northwest corner thereof; thence south along the western boundary of said town to the said line of aforesaid railroad track; thence westerly along the center line of said track to the beginning.

Polling place—John Pobiltz's building, near Masonic Cemetery.
Inspectors—F. Werner, Thomas Falvey.
Judges—E. C. Stanley, Patrick Croak
Clerks—A. Hagemann, M. R. Murray.

MURRAY PRECINCT NO. TWO.

Murray Precinct No. 2, which shall consist of that portion of Murray Township, bounded as follows:

Beginning at the southwest corner of Section 30, Township 2 South, Range 3 East, thence east to the northwest corner of Section 32; thence south to the southwest corner of Section 32, T. 2 S., R 3 E; thence east to the northwest corner of Section 4, T. 3 S., R. 3 E.; thence south to the southwest corner of Section 4; thence east to the northwest corner of Section 11, T. 3 S., R 3 E., thence south one mile to the northwest corner of Section 14; thence west 1½ miles; thence south through the center of Sections 16, 21, 28 and 33, T. 3 S., R. 3 E., to the one quarter section corner on the north line of Section 4, T. 4 S., R. 3 E.; thence east along the Township line to the line dividing Alameda and San Joaquin counties; thence southerly along said County line to the southeast corner of Alameda County; thence west along the southern boundary of Alameda County to the west line of section 23 T. 5 S., R. 2 E.; thence north following Section lines to the northwest corner of Section 23, T. 4 S., R. 2 E., thence west one-half mile; thence north to the southeast corner of the Rancho El Valle de San Jose; thence west to the south west corner of lands of Patterson; thence along the westerly boundary of the lands of said Patterson and the southern, western and northern boundary of the 31.58 acres tract belonging to Rea, to the south line of Plot No. 34 of said Rancho; thence east to the southeast corner of Plot No. 34, thence north to the northwest corner of Plot 23; thence west to the southwest corner of Plot No. 31; thence north along west line of Plot No. 31 to the northwest corner of Plot No. 31 in the center of the Arroyo del Valle; thence northwesterly down the center of the Arroyo del Valle to the east line of the lands of Ernest Schweer; thence north to the northeast corner of the lands of Ernest Schweer; thence northwesterly along the northerly line of the lands of E. Schweer and John Crellin to the northwest corner of the lands of John Crellin on the west line of Plot No. 9; thence northerly along the west line of Plot No. 9 to the northwest corner of Plot No 9 of said Rancho; thence west to the southwest corner of Plot No. 8; and thence north along the west line of Plot No. 8, to the center line of the track of the Central Pacific railroad; thence easterly along the center line of the track of the Central Pacific railroad to the westerly line of Section 31, T. 2 S., R. 3 E., thence north to the beginning, excluding herefrom that certain territory embraced within the corporate limits of the Town of Livermore.

Polling place—Barry's house, corner Lizzie and College avenue.
Inspectors—D. Sweet, I. J. Richter.
Judges—Lem Jones, John Stanley.
Clerks—T. F. Brady, Henry Hartman.

LIVERMORE PRECINCT NO. ONE.

Livermore Precinct No. 1, which shall consist of that portion of the town of Livermore, bounded as follows:

Beginning where the center line of "K" street, as shown on map of the northern addition of the Town of Livermore intersects the northern boundary of said Town of Livermore, thence southerly along the center line of "K" street to the center of line of Railroad avenue; thence northeasterly along the center line of Railroad avenue to the center line of Livermore avenue; thence southeasterly along the center line of Livermore avenue and center line of Lizzie street to its intersection with the center line of First street; thence westerly along the center line of First street to the center line of "J" street, as shown on map of Livermore; thence southerly along the center line of "J" street to the northern line of College avenue; thence due south to the southern boundary of the town of Livermore; thence westerly along the southern boundary to the southwest corner of said town; thence northerly along the western boundary of said town to the northwest corner thereof; thence east along the northern boundary of said town to the place of beginning.

Polling place—Store corner of 2nd and L streets.
Inspectors—D. P. Calvin, James Bennett.
Judges — Sam P. McKelvey, Jesse Bowles.
Clerks—Elmer G. Still, A. L. Davis.

LIVERMORE PRECINCT NO. TWO.

Livermore Precinct No. 2, which shall [...] Livermore, bounded as follows, to wit:

Beginning where the center line of "K" street, as shown on the map of the northern addition to the Town of Livermore, intersects the northern boundary of said Town of Livermore; thence southerly along the center line of said "K" street to the center line of Railroad avenue; thence northeasterly along the center of Railroad avenue to the center line of Livermore avenue; thence southeasterly along the center line of Livermore avenue and center line of Lizzie street to its intersection with the center line of First street; thence westerly along the center line of First street to the center line of "J" street, as shown on Map of Livermore; thence southerly along the center line of "J" street to the northerly line of College avenue; thence due south to the southern boundary of the Town of Livermore; thence east along the southern boundery of said town to the southeast corner thereof; thence north to the northeast corner thereof; thence west to the place of beginning.

Polling place—Room next to Town Hall, corner McLeod and First streets.
Inspectors—Mads Moller, A. G. Beagell.
Judges—Phil McVicar, Lysander Madden.
Clerks—Joe Wilkinson, John Hachmann.

ALTAMONT PRECINCT

Altamont Precinct, which sall consist of that portion of Murray Township, bounded as follows:

Beginning at the northeast corner of the County of Alameda; thence south on eastern boundary of the County of Alameda to the south line of Section 17, Township 3 south, Range 4 east; thence west to the southwest corner of Section 14, T. 3 S., R. 3 E.; thence north to the northwest corner of Section 11, T. 3 S., R. 3 E.; thence west to the southwest corner of Section 4, T. 3 S., R. 3 E.; thence north to the northwest corner of said Section 4; thence west to the southwest corner of Section 32, T. 2 S., R. 3 E.; thence north to the northwest corner of said Section 30, T. 2 S., R 3 E.; thence north to the northwest corner of said Section 30; thence west to the southwest corner of Section 24, T. 2 S., R. 2 E.; thence north to the line dividing Alameda County and Contra Costa County; thence place of beginning.

Polling place—Christensen's store.
Inspectors—George V. Clarke, Henry Scullion.
Judges—R. H. Sherman, Tom Egan, Jr.
Clerks—Charles William Zimmerman, Michael C. Mulqueeny.

CORRAL HOLLOW PRECINCT.

Corral Hollow Election Precinct, which shall consist of that portion of Murray Township, bounded as follows:

Beginning at a point where the line dividing Sections 17 and 20, T. 3 S, R. 4 E., intersects the eastern boundary of Alameda County; thence west along Section lines to the southwest corner of Section 14, T. 3 S., R. 3 E., thence north to the northwest corner of said Section 14; thence west one and one-half miles; thence south through the center of Sections 16, 21, 28 and 33, T. 3 S., R 3 E., to the one-quarter section corner on north line of Section 4, T. 4 S., Range 3 E.; thence East along the Township line to the line dividing Alameda and San Joaquin Counties; thence north along said county line to the place of beginning.

Polling place—Library Building.
Inspectors—C. F. Pray, Maurice Randall.
Judges—G. C. Fish, A. K. Graner.
Clerks—L. M. Johnson, A. G. Stoop.

PLEASANTON TOWNSHIP.

Pleasanton Township is hereby divided into four election Precincts as follows:

PLEASANTON PRECINCT NO. ONE.

Pleasanton Precinct No. 1, which shall consist of that portion of Murray Township bounded as follows:

Beginning at the northwest corner of Plot No. 5 of the Rancho El Valle de San Jose; thence southerly to the north line of Plot No. 4; thence east to the northwest corner of Plot No. 5 of said Rancho; thence south to the north line of the lands of the J. Crellin estate; thence southeasterly along the northern boundary of the lands of the Crellin estate and the lands of Ernest Schweer to the northeast corner of the lands of Schweer; thence south to the center of the Arroyo del Valle; thence southeasterly up the center of said Arroyo to the northwest corner of Plot No. 31 of said Rancho, thence south following west boundary of Plot No. 31 to the southwest corner thereof; thence east to the northwest corner of Plot 33; thence south to the southeast corner of Plot 34; thence west and northwesterly along southwesterly boundary of Plots 33 and 34 to the most northern corner of Plot No. 38 of said Rancho; thence south to the southeast corner of Plot No 39; thence west along the north lines of Plots Nos. 39 and 52 to the lands of Lucia Duerr Dickson; thence north and west along lands of Dickson to lands of E. H. Frick; thence west along line dividing lands of Frick and Dickson to the easterly line of the 100 foot right of way of the Central Pacific R. R.; thence northerly along said line of said right of way to the northwest corner of the said lands of E. H. Frick; thence west along the northern boundary of the lands of Geo. L. Nusbaumer to the southwest corner of the lands of W. R. Hearst; thence northwesterly along the lands of Hearst to the south line of the lands of J. Chadbourne; thence west and north along the lands of Chadbourne and Ellis to the northeast corner of Section 36, T. 3 S., R. 1 W.; thence west one-half mile; thence north one mile; thence east one-half mile; to the northeast corner of Section 25; thence along westerly boundary of the Rancho El Valle de San Jose in a northerly direction to the most southern corner of the lands of E. R. Lillienthal and others in the center of the County road No. 2000; thence northwesterly along the line dividing the line of the Contra Costa Water Company and the land of the heirs of J. W. Dougherty from the lands of said Lillienthal and others to the southwest corner of the lands of Ellen H. Chabot; thence northeasterly along the line dividing the lands of said Lillienthal and said Chabot to southeast corner of lands of H Hewlett; thence north along Hewlett's east line to the south line of the road leading from Dublin to Livermore; thence and along the south line of said road west to the southwest corner of the land of the estate of Mrs. Frances Schweer; thence north to the northwest corner of said Schweer's land; thence east to and along the northern boundary of the land of R. H. Carsterson; to the northeast corner of the said Carsterson's land on the eastern boundary line of the Rancho San Ramon; thence north along said Rancho line to the line dividing Alameda and Contra Costa Counties; thence along the same, in a northeasterly direction to the line dividing sections 22 and 23, Township 2 South, Range 1 East; thence south on line dividing sections 22 and 23, 26 and 27, 35 and 34, and along the eastern boundary of the lands of Patrick and Thomas Kelly to the south line of the County road leading from Dublin to Livermore, thence west along said line of said county road to the line dividing the lands of James Whalen and John Galway; thence south on said dividing line to the southwest corner of John Galway's land, thence east along said Galway's south line to the southeast corner thereof; thence south on line dividing lands of Mohr and D. Inman, to the northerly boundary line of the Rancho El Valle de San Jose; thence along said boundary line northeasterly to the place of beginning. Excluding from the above description of Pleasanton Precinct No. 1 all that territory included within the corporate boundaries of the Town of Pleasanton.

Polling place—Rancho del Valle.
Inspectors—Robert Helms, W. H. Koopman.
Judges—Walter Schween, A. J. Platt.
Clerks—Frank Diavila, J. H. Kleine.

PLEASANTON PRECINCT NO. 2

Pleasanton Precinct No. 2, which shall consist of that portion of Murray Township included within the corporate boundaries of the Town of Pleasanton.

Polling place—Town Hall.
Inspectors—Augustine Bernal, Ed Gunn.
Judges—[illegible]
Clerks—R. C. Peach, F. M. Donohue.

SUNOL PRECINCT.

Sunol Precinct, which shall consist of that portion of Murray Township, bounded as follows, to wit:

Beginning at the most northern corner of Plot No. 38 of the Rancho El Valle de San Jose, thence south to the south-east corner of Plot No. 39; thence west along the north line of Plots Nos 38 and 52, to the lands of Lucia Duerr Dickson, thence north and west along the lands of Dickson to the east line of the lands of E. H. Frick; thence west along the line dividing the lands of Frick and Dickson to the easterly line of the hundred foot right of way of the C. P. R. R.; thence northerly along said line of said right of way to the northwest corner of the said lands of E. H. Frick; thence west along the northern boundary of the lands of George L. Nusbaumer to the southwest corner of the lands of W. R. Hearst; thence northwesterly along the lands of Hearst to the south line of the lands of Joshua Chadbourne, thence west and north along lands of Chadbourne and Ellis to the northeast corner of Section 36, T. 3 S., R. 1 W.; thence west to the line dividing Washington and Murray Townships, at the northeast corner of Section 35, T. 3 S., R 1 W.; thence following the Township line southerly on section line to the northern boundary of the ex-Mission lands; thence easterly along the northern boundary of the ex-Mission lands to the center of the Alameda Creek at the most northern point of Survey No. 54 of said ex-Mission lands; thence up the center of Alameda Creek to its junction with Calaveras Creek and the Arroyo Laguna; thence up the center of the Calaveras Creek to the junction of the Arroyo Hondo; thence up the Arroyo Hondo to the line dividing Alameda and Santa Clara counties; thence east along the county boundary line to the line dividing sections 22 and 25, Township 5 South, Range 2 East; thence north, following the section lines to the northwesterly corner of Section 23, T. 4 S, R. 2 E.; thence west one-half mile; thence north to the southeast corner of the Rancho El Valle de San Jose; thence west along the Rancho line to the southwest corner of the lands of Patterson; thence northerly along the western boundary of the lands of Patterson and the southern western and northern boundary of the 31.58 acre tract belonging to Rea, to the south line of Plot No. 34 of said Rancho; thence west and northwesterly along plots Nos. 33 and 34 to the beginning.

Polling place—Day's Hall.
Inspectors—John Trimingham, R. H. Harrison.
Judges—Thomas Dickson, George Elmes.
Clerks—W. H. Chamberlain, Charles Doherty.

DUBLIN PRECINCT.

Dublin Precinct, which shall consist of that portion of Murray Township, bounded as follows:

Beginning at the northeast corner of Section 35, Township 3 South, Range 1 West. on the line dividing Murray and Washington Townships; thence east one-half mile; thence north one mile; thence east one-half mile to the Rancho El Valle de San Jose, at the northeast corner of Section 25, thence along the westerly boundary of the Rancho El Valle de San Jose, in a northeasterly direction to the most southerly corner of the lands of E. R. Lillienthal and others in the center of the County road No. 2000; thence northwesterly along the line dividing the land of the Contra Costa Water Company and the land of the heirs of J. W. Dougherty from the lands of the said Lillienthal and others to the southwest corner of the land of Ellen H. Chabot; thence northeasterly along the line dividing the lands of said Lillienthal and said Chabot to the southeast corner of the lands of H. Hewlett; thence along Hewlett's east line north to the south line of road leading from Dublin to Livermore; thence along the south line of said road west to the southwest corner of the land of the estate of Mrs. Frances Schweer; thence north to the northwest corner of said Schweer land, thence east to and along the northern boundary of the lands of R. H. Carstersen to the northeast corner of said Carsterson's land on the eastern boundary line of the Rancho San Ramon; thence north along said ranch line dividing Alameda and Contra Costa counties; thence southwesterly along the county line to the line dividing Murray and Eden Township; thence southerly along the westerly line of Murray Township to the beginning.

Polling place—George Kolbs' store.
Inspectors—P. Rasmussen, Peter Kroeger.
Judges—Morgan Christensen, J. T. Owens.
Clerks—William Fallon, Martin Stojohan.

By Order of the Board of Supervisors of the County of Alameda, State of California.

JOHN MITCHELL,
Chairman of the Board of Supervisors, of the County of Alameda. State of California.

Attest:
JOHN P. COOK,
(Seal) Clerk of said Board.
Dated Oakland, Cal., October 15th, 1906.

MEN

Do you suffer from Weakness, Varicocele, Hydrocele, Stricture, Specific Blood Poison, Skin Diseases, or any chronic or seemingly incurable trouble? If so, come to me at once and be thoroughly cured before it is too late.

Consultation and examination is always free; my fees are always reasonable and within the reach of everyone. I furnish all my own medicines without extra charge to my patients; all letters strictly confidential. Refugees who are sick and have no money are welcome to call and be treated free.

All Letters Strictly Confidential.
Hours: 10 to 12 a. m.; 2 to 4 and 7 to 8 p. m.

DR. WALCOTT CO.
Specialists for Men
1212 Turk Street, near Webster, San Francisco
FORMERLY 321 KEARNY ST., S. F.

WEAK MEN

HELP FOR YOU

DR. HALL'S REINVIGORATOR stops all losses in 24 hours. You will feel an improvement from the first dose. We have so much confidence in our treatment that we could safely offer FIVE HUNDRED reward for any case we cannot cure. This secret remedy Enlarges Shrunken Organs, cures Emissions, Impotency, Varicocele, Prematureness, Gleet, Strictures, Kidneys, Lost Manhood, Drains in the Urine and all other terrible wasting effects of errors of youth or excess; $2 per bottle; three bottles $5. Guaranteed to cure any curable case. Try it. Acts like magic. Call or address HALL'S MEDICAL INSTITUTE, 855 Broadway, Oakland, Cal. Office hours, 10 to 12, 2 to 5 and 7 to 9: Sundays, 10 a. m. to 12 m.

CALL ON DR. JORDAN OF THE
MUSEUM OF ANATOMY
FORMERLY 1051 MARKET STREET

Weakness or any contracted disease positively cured by the oldest specialist on the Coast. Established over forty years.

DISEASES OF MEN

Consultation free and strictly private. Treatment personally or by letter. A positive cure in every case undertaken.

Write for book, PHILOSOPHY OF MARRIAGE, mailed free—(a valuable book for men)

DR. JORDAN, 1100 McAllister Cor. Fillmore St. S. F., CAL.

Republican Nominations

JOHN ELLSWORTH	Superior Judge, Long Term
FRANK B. OGDEN	Superior Judge, Long Term
T. W. HARRIS	Superior Judge, Short Term
W. H. WASTE	Superior Judge, Short Term
JOHN P. COOK	County Clerk
FRANK BARNET	Sheriff
CHARLES E. THOMAS	Assessor
A. K. GRIM	Recorder
EVERETT J. BROWN	District Attorney
JAMES B. BARBER	Tax Collector
M. J. KELLY	Treasurer
GEORGE S. PIERCE	Auditor
GEORGE W. FRICK	Superintendent of Schools
GEORGE GRAY	Public Administrator
DR. C. L. TISDALE	Coroner
PERRY A. HAVILAND	County Surveyor
W. B. BRIDGE	Supervisor Second District
J. M. KELLY	Supervisor Third District
F. W. LEAVITT	Senator Sixteenth District
J. CLEM BATES	Senator Fourteenth District
E. K. STROBRIDGE	Assemblyman Forty-sixth District
FRANK OTIS	Assemblyman Forty-seventh District
PHIL M. WALSH	Assemblyman Forty-eighth District
JOHN J. BURKE	Assemblyman Forty-ninth District
JOHN W. STETSON	Assemblyman Fiftieth District
GEORGE J. HANS	Assemblyman Fifty-second District
JOHN ESHLEMAN	Assembly Fifty-second District
MORTIMER SMITH	Oakland City Justice
GEORGE SAMUELS	Oakland City Justice
JAMES G. QUINN	Oakland Township Justice
WILLIAM R. GEARY	Brooklyn Township Justice
R. B. TAPPAN	Alameda City Justice
ELMER E. JOHNSON	Alameda Township Justice
ROBERT EDGAR	Berkeley Justice of Peace
CHARLES PROWSE	Eden Township Justice of Peace
S. SANDHOLT	Washington Township Justice of Peace
J. E. WAMSLEY	Justice of Peace, Washington Township
R. C. QUINN	Justice of Peace, Pleasanton Township
JOSEPH E. FLETCHER	Justice of Peace, Murray Township
MORRIS LANE	Constable, Oakland Township
H. T. HEMPSTEAD	Constable, Oakland Township
WILLIAM C. ALLEN	Constable, Brooklyn Township
THOMAS D. CARROLL	Constable, Brooklyn Township
JOSEPH RAMAGE	Constable, Eden Township
S. B. VANDERVOORT	Constable, Washington Township
JOSEPH OLIMPIA	Constable, Eden Township
JOSEPH RODERICK	Constable, Washington Township
LARKIN LOCKE	Constable Pleasanton Township
WILLIAM KAISER	Constable, Murray Township
AL KIHN	Constable, Alameda Township

PLEASURE IN TRAVELING on the OVERLAND LIMITED

This splendid electric lighted train exclusively for first-class travel.

Renowned for its perfect roadbed and superiority of its equipment. It is the direct Scenic Line to the East.

68 Hours to CHICAGO

G. T. FORSYTH, D. P. F. A. — C. J. MALLEY.
12 San Pablo Ave. — City Ticket Agent.
Phone Oakland 543.

The Year Around necessitates
A Gas Range and a Water Heater

Because the fire is always quick, clean and cheap to

No charge. Phone or write for our lady demonstrator.

COOK with GAS

Oakland Gas, Light and Heat Company
Thirteenth and Clay Streets, Oakland, Cal.

Northern Pacific Railway

Yellowstone Park Line

Secure your tickets via Portland and Northern Pacific Railway, the best route to Spokane, Butte, Helena, St. Paul, Winnipeg, Minneapolis, Duluth, Chicago and all points East. Travel on the famous

"North Coast Limited"

Write for information and literature to T. K. STATELER, General Agent, Nave of Ferry Building, San Francisco, Cal.

RAILROADS.

ALL TRAINS DAILY—Unless Otherwise Noted

DEPARTURES And ARRIVALS
OAKLAND

Trains are due to arrive and leave —AT— SIXTEENTH-STREET STATION.

Leave—	August 1[illegible], 1906.	—Arrive
[illegible]	Richmond, Pinole, Port Costa, Benicia, Suisun, Tolenas, Batavia, Dixon, Davis, Sacramento	[illegible]
[illegible]	Elmira, Vacaville, Winters, Madison, Esparto, Guinda, Rumsey	[illegible]
[illegible]	Davis, Woodland, Knights Landing, Tudor, Marysville, Chico, Vina, Tehama, Red Bluff—Hamilton, Palermo, Oroville	[illegible]
[illegible]	Vallejo, Glen Ellen, Santa Rosa, Napa, St. Helena, Calistoga, Martinez, Concord, Danville, San Ramon. Stage from Calistoga to Geysers and all Lake county points	[illegible]
[illegible]	Port Costa, Martinez, Cornwall, Antioch, Brentwood, Byron, Bethany, Tracy, Lathrop, Modesto, Merced, Raymond, Fresno, Goshen Junction, Tulare, Bakersfield	[illegible]
[illegible]	Yosemite Valley via Merced and Merced Falls	[illegible]
[illegible]	Stockton, Newman, Los Banos, Dos Palos, Kerman, Hanford, Visalia, Porterville	[illegible]
[illegible]	Atlantic Express — Sacramento, Colfax, Truckee, Reno, Sparks, Hazen, Winnemucca, Elko, Ogden, Salt Lake City, St. Louis—Omaha, Chicago — Yellowstone Park, Butte, Helena—Boise City, Walla Walla, Spokane	[illegible]
10:[illegible]a	Stege, Richmond, San Pablo, Pinole, Rodeo, Crockett, Port Costa, Martinez	[illegible]
10:[illegible]a	Shasta Express — Benicia, Elmira, Davis, Woodland, Colusa Junction, Willows, Corning, Redding, Shasta Springs, Ashland, Portland—Tacoma, Seattle, Spokane	[illegible]
10:[illegible]a	Los Angeles Passenger—Pt Costa, Byron, Modesto, Merced, Fresno, Bakersfield, Los Angeles, Hanford, Lemoore, Visalia and Southern California points	[illegible]
[illegible]	Vallejo — daily. Napa — Sunday only	[illegible]
11:[illegible]a	Overland Limited—Ogden, Cheyenne, Omaha, Chicago — Salt Lake City, Denver, Kansas City, Chicago	[illegible]
[illegible]	Fresno Passenger—Port Costa, Martinez, Cornwall, Antioch, Brentwood, Byron, Tracy, Lathrop, Modesto, Turlock, Merced, Berenda, Madera, Fresno	11:[illegible]
[illegible]	Yosemite Valley Sleeper via Raymond-Wawona Route	[illegible]
[illegible]	Richmond, Pinole, Port Costa, Benicia, Suisun, Elmira, Vacaville, Winters, Dixon, Sacramento, Davis, Woodland, Tudor, Yuba City, Knights Landing, Marysville, Palermo, Oroville	10:[illegible]
[illegible]	Vallejo, Glen Ellen, Santa Rosa, Napa, St. Helena, Calistoga, Martinez, Danville, San Ramon	[illegible]
[illegible]	The Owl Limited—Port Costa, Newman, Los Banos, Kerman, Fresno, Tulare, Bakersfield, Los Angeles—Chicago-St. Louis special sleeper, for Kansas City, St. Louis, Chicago	[illegible]
[illegible]	El Dorado—Pinole, Vallejo, Port Costa, Benicia, Suisun, Sacramento	[illegible]
[illegible]	China and Japan Fast Mail—Ogden, Cheyenne, Omaha, Chicago—Denver, Kansas City, St. Louis—Pocatello, Monida, Butte—Boise City, Walla Walla, Spokane—Port Costa, Byron, Stockton, Lodi, Galt, Sacramento, Humboldt, Winnemucca, Battle Mountain, Carlin, Elko, Montello	11:[illegible]
7:[illegible]p	Truckee, Reno, Hazen, Tonopah, Manhattan, Goldfield, Bullfrog, Keeler—Port Costa, Suisun, Elmira, Dixon, Davis, Sacramento, Rocklin, Auburn, Colfax, Boca, Sparks	[illegible]
7:[illegible]p	Stege, Richmond, Pinole, Vallejo, Crockett—Sunday only	[illegible]
8:00p	Oregon Express—Port Costa, Benicia, Suisun, Sacramento, Lincoln, Wheatland, Marysville, Gridley, Biggs, Chico, Vina, Tehama, Red Bluff, Shasta Springs, Portland—Tacoma, Seattle, Spokane	[illegible]
FIRST STREET, NEAR BROADWAY.		
7:[illegible]a	Mt. Eden, Alvarado, Newark, Centerville, Alviso, Agnew, Santa Clara, San Jose, Los Gatos, Alma, Wright	6:[illegible]p
	Connect at Santa Clara with	
7:[illegible]a	The Coaster — Gilroy, Pajaro, Castroville, Salinas, Kings City, San Miguel, Paso Robles, Santa Margarita, San Luis Obispo, Surf, Santa Barbara — San Buenaventura, Oxnard, Burbank, Los Angeles	[illegible]
7:[illegible]a	Hollister, Tres Pinos, Watsonville, Santa Cruz, Glenwood, Laurel, Boulder Creek, Del Monte, Monterey, Pacific Grove, Lompoc	[illegible]
[illegible]	Niles, Pleasanton, Livermore, Altamont, Midway, Tracy, Lathrop, Stockton	[illegible]
[illegible]	Niles, San Jose, Pleasanton, Livermore, Stockton, Lodi, Galt, Elk Grove, Sacramento	[illegible]
[illegible]	Oakdale, Chinese, Jamestown, Sonora, Tuolumne, Angels	[illegible]
12:[illegible]p	San Leandro, San Lorenzo, Hayward, Halvern, Decoto, Niles, Irvington, Warm Springs, San Jose	[illegible]
[illegible]	Newark, Santa Clara, San Jose, Gilroy, Watsonville, Santa Cruz, Big Trees, Felton, Glenwood, Laurel, Ben Lomond, Brookdale, Boulder Creek, Castroville, Del Monte, Monterey, Pacific Grove	[illegible]
4:[illegible]p	San Leandro, Lorenzo, Hayward, Decoto, Niles	[illegible]
4:[illegible]p	Niles, Pleasanton, Livermore, Tracy, Lathrop, Stockton, Lodi (arrive via Martinez at Sixteenth-street depot)	[illegible]
[illegible]	Mt. Eden, Alvarado, Newark, Centerville, Alviso, Agnew, San Jose, Campbell, Los Gatos, Alma, Wright	[illegible]
[illegible]	San Leandro, Lorenzo, Hayward, Niles, San Jose, Livermore	[illegible]
[illegible]	San Leandro, Lorenzo, Hayward, Decoto, Niles, San Jose	[illegible]
	Connects at San Jose with	
[illegible]	Sunset Express—San Antonio, Houston, New Orleans, Washington, D. C.; New York, El Paso, Kansas City, St. Louis, Chicago—Fort Worth, Dallas, St. Louis	[illegible]
[illegible]	Redwood, San Jose, Gilroy, Salinas, Paso Robles, San Luis Obispo, Surf, Santa Barbara, San Buenaventura, Oxnard, Burbank, Los Angeles—Pajaro, Capitola, Watsonville, Santa Cruz, Castroville, Del Monte, Monterey, Pacific Grove	[illegible]
[illegible]	San Leandro, Lorenzo, Hayward, Decoto, Niles, San Jose	[illegible]

* Sunday excepted.
** Sunday only.

For low passenger and freight rates and prompt and reliable service to and from all Pacific Coast points and the Eastern States, patronize the SOUTHERN PACIFIC. J. T. FORSYTH, District Freight and Passenger Agent, 12 San Pablo avenue, Oakland.

Now Is Your Chance

to bring your friends or relatives from

Europe to California

Extremely low rates, as follows:

Liverpool	[illegible]
Queenstown	[illegible]
Glasgow	[illegible]
London	[illegible]
Gothenburg	[illegible]
Copenhagen	[illegible]
Esbjerg	[illegible]
Hamburg	[illegible]
Bremen	[illegible]
Libau	[illegible]

These rates good only for limited time. Best of accommodations and careful attention given all our passengers. If you can't call send the money and we will mail you the official tickets. Apply to

G. F. South, General Agent, Union Pacific R. R. Co.

Cunard Steamship Co.

Offices, upstairs, Ferry Building, San Francisco.

CARRIERS WANTED

[illegible] Tribune

[illegible]y evening and Sunday [illegible]ng. Delivered by carriers, [illegible]er month, including SUNDAY TRIBUNE. Single copy, 5c.

Entered at Oakland Postoffice as second class matter.

Sample copy free on application.

Publication office, TRIBUNE building, corner of Eighth and Franklin Sts. Telephone Oakland 528.

Berkeley office, 2148 Center street. Telephone Berkeley 180.

Alameda office, Schneider's Stationary Store, corner Park street and Santa Clara avenue. Telephone Alameda 1660.

TO SUBSCRIBERS.

SUBSCRIBERS FAILING TO RECEIVE THEIR PAPER WITHIN A REASONABLE HOUR AFTER PUBLICATION WILL PLEASE REPORT THE SAME TO THE TRIBUNE OFFICE BY TELEPHONE AND A SPECIAL MESSENGER WILL BE DISPATCHED WITH A COPY OF THE TRIBUNE AT ONCE.

You Can

TELEPHONE

A "WANT AD" TO

The Tribune

One Cent a Word

Each Insertion

Call Classified Department

OAKLAND 528

No Telephone Charge

Advertisements ordered "Till Forbid" are accepted with the understanding that they will be published until a written notice to stop is received at office of THE TRIBUNE.

BUSINESS CARDS

10 CENTS INVESTED IN CHAMPION WASHING TABLETS will save, on wash day, $1.00 in labor and clothes Sold by all grocers

PERSONALS.

THE VOGUE

AND LILY OF FRANCE CORSETS PARLORS, 1165 ELLIS ST., S. F.; 58 SAN PABLO AVE., OAKLAND, AND 914 8TH ST., OAKLAND.

MADAM ZARAH

Palmist and Clairoyant

1229 Broadway, Waldorf Building. Room 1.

MADAM MARIE

LOCATED IN HER OWN HOME

The only true, practical clairvoyant. Reunites the separated. If in trouble or in doubt, if sick and despondent, call and she will tell you how to get well and strong—how to be happy and successful. Ladies 50c. Gentlemen $1. Hours from 10 A. M. to 8 P. M. 583 17th street.

EDWARD EARLE

Sunday night, Nov. 1, Hoyer hall, 444 11th st., Oakland. Phone Oakland 4827. Residence, 218 Telegraph ave.

CAROBIAN

Will give you a full life reading of the past and future in writing. Hours 2 to 5 and 7 to 9 p. m. Send 5c in stamps for full information. Carobian, 510 24th st., Oakland, Cal.

NURSE

WANTED—A reliable nurse for child of 2 years. Apply 725 15th st.

SEE MAIN CHY

Chinese Tea and Herb Sanitarium 355 7th st., Oakland

Spots and Stains

Removed from everything; except your character, and we take a chance at that.

The Skidoo Renovatory

510 13TH STREET.

E. H. Webster, chairman Board of Directors, and Porter.

40c Nottingham Curtains

Cleaned if you mention this ad, only germless system

SANITARY CURTAIN CLEANING WORKS.

Phone Oakland 3421. 1117 San Pablo Ave.

LA VERITE PARLORS—Sunny, sanitary; electric and vibratory treatments, face, scalp and feet, electric needle work, no scars; egg shampoo, hair sun dries. Mrs. L. J. Wheelock, 1079 1-2 Telegraph ave. Phone Oakland 7711.

YOUNG man from East would like to meet young lady of good appearance; object, matrimony. Address K., 22, Tribune.

"D-E-A-F-N-E-S-S": You hear B-E-F-O-R-E you PAY; 4 to 6 P. M. NONMEDICAL INSTITUTE, 1251 Franklin.

BEATRICE WATTS alcohol rubbing. 959½ Washington, room 3.

LAW taught spare time; bar admission. P. O. Box 381, Oakland.

GEORGE MEL, ACCOUNTANT, will take charge of the books of several small firms at reasonable rates. 952 Broadway.

Prof. Johns

Gift clairvoyant, palmist, seer and card reader, will tell you names, dates and facts. Hours, 3 to 9 p. m. 906 Washington st.

FRIENDS of P. Sokolit please notify him that he is wanted at 423 8th st.; important.

FOR SALE—A bit large trial size of E. Robert's fine imported best French perfumes at your grocery, dry goods or notion store 25c oz. Twelve kinds.

LADIES, don't worry. Call or write with postage for sure safety cones to Madame Carzel, 624 16th st., room 22. Hours 10 a. m. to 5 p. m.

TEMPLE of Egyptian Hindoo Occult Science, Prof. A. G. Sablick, reads daily from 10 a. m. to 8 p. m. Circles Wednesday, Friday and Sunday, 8 p. m., 563 17th st.

CHAS. LYONS,

The London Tailor, 958 Broadway.

Suits to order from $18 up.

Trousers to order, from $5 up.

San Francisco Stores—1432 Fillmore st., 731 Van Ness ave. Firm established 30 years.

OAKLAND WINDOW CLEANING CO.—Special prices on weekly or monthly contracts for cleaning windows, mirrors, showcases or scrubbing floors; neat work guaranteed. Office 472 10th st., near Broadway. Phone Oakland 3719.

COAL stove No. 7, with gas shelf; 3 burners. 831 Madison st. Call 10 to 4.

MRS. DUNKLE, skin and scalp treatment, shampooing, manicuring. St. Paul bldg., 12th and Clay, room 401. Phone Oakland 909.

PERSONALS.

L. B. CORYELL, DERMATOLOGIST. Full line of skin and hair creams and tonics; treatment of HAIR, SKIN and SCALP; superfluous hair, moles, scars red veins, wrinkles removed; baldness cured; manicuring, shampooing, hairdressing and massage. 1018 Washington, Room 2. Phone Oakland 8450.

D-E-A-F-N-E-S-S

"M-A-R-V-E-L-O-U-S" is too FEEBLE a word to describe this ALMOST M-I-R-A-C-L-E, performed on my relative, who, by O-N-E DRUGLESS treatment was I-N-S-T-A-N-T-L-Y made to distinctly H-E-A-R all words spoken by ME in a L-O-W VOICE, which he then correctly REPEATED; you can I-N-T-E-R-V-I-E-W me."—The writer of this is one of Oakland's most prominent wealthy CAPITALISTS; call here for his ADDRESS and V-I-S-I-T him—Over SEVEN H-U-N-D-R-E-D successful treatments of (alleged) I-N-C-U-R-A-B-L-E DEAFNESS. So absolutely C-O-N-F-I-D-E-N-T are we that we D-E-C-L-I-N-E to accept PAYMENT until we have made you ACTUALLY H-E-A-R—We treat A-L-L diseases on this liberal C-O-N-D-I-T-I-O-N. Come anyhow and HAVE A (FREE) T-A-L-K with us. Hours, 4 to 6 p. m. NONMEDICAL INSTITUTE, 1251 Franklin (OPEN S-U-N-D-A-Y-S).

J. S. SCOTT & CO., tinting, painting and paperhanging; former prices. Temporary office, 213 E. 14th st.; phone Vale 2981.

WE ARE home ink manufacturers and cater to patrons of home industry. It is guaranteed. Sold to the trade by H. S. Crocker & Co., San Francisco, or by the manufacturers, J. H. Thompson Co., 452 Walsworth ave., Oakland.

AN experienced lady wishes person of means to help her into rooming-house business. Box 337, Tribune.

T. M. KENDALL of the Bon Ton Boat house, Lake Merritt, has just what you want for duck boats; little giant motors from 1½ horsepower to 15. Call and see them in operation, at all hours.

MISS ERICKSON, card reader, 740 Laguna st., San Francisco, room 25.

MME. DR. E. SIMON, formerly of San Francisco, graduated midwife and electrician, ladies' specialist; office hrs.: 12 to 3 p. m. 3515 Washington st., Fruitvale. Phone Merritt 167.

The Old Pierce Cyclery

Has opened, in addition to its bicycles, a large stock of electrical supplies; all kinds of electrical work done by an expert workman. M. Levy & Co., 230 San Pablo ave. Phone Oakland 8383.

GAS CONSUMERS' ASSN. reduces your bill 20 to 40 per cent. 1166 Broadway.

HIGHEST price paid for gent's cast-off clothing. 823 Broadway. Phone Oakland 6195.

LADY desires to share tent with others in Piedmont or Berkeley hills. Box 2256, Tribune. References.

DR. ADAM LYONS, practicing physician (late of St. Paul, Minn.), has offices in The Dundas, 17th and San Pablo. Female diseases a specialty. Phone Oakland 9014.

ANY kind of ECZEMA cured. Dr. B. Dittman, 2006 Shattuck ave., Berkeley. Hours, 1 to 6, Sundays excepted.

WOULD like to meet a party, lady or gentleman, willing to join me in soliciting order for a good tea and coffee proposition; splendid inducements to secure business. Box 340, Tribune.

DR DUCHO'S female pills are sure and safe; best regulating pills sold; price $2. Wishart's Drug Store, Oakland.

HOP, LUNG & CO.—Pinole claims. 370 2d st., bet. Franklin and Webster sts., Oakland.

SUPERFLUOUS hair warts removed by electric needle. Miss Maynard, 1209 Broadway; phone Oakland 3131.

SWELLEST hair dressing parlors in Oakland, sunny, sanitary; electric and vibratory treatments; face, scalp and feet; wrinkles removed by our feet treatment; electric needle work; no scars; egg shampoo, hair sun dried, baths for ladies. La Verite Parlors, late of San Francisco. Mrs. L. J. Wheelock, 1077 Telegraph ave. Phone Oakland 7711.

PROF. M. BOUGIE has opened a hot air and medicated sponge baths. Will give massage and electricity for nervous disease and rheumatism, and also will treat stammering and infirmity. Office hours—9 to 12 a. m.; 2 to 6 and 7 to 10 p. m. 478½ 10th st., Oakland.

HELP WANTED—MALE.

WANTED—An experienced grocery salesman; also boys from 15 to 18. Apply Gamberg, Bowen & Co., 13th and Clay.

WANTED—Boy about 17 years old for office work. Apply before 10 a. m., Heckman, 1016 Broadway, Oakland.

GORDAN press feeder wanted—The Mysell-Rollins Co., 22 Clay st., San Francisco.

WANTED—Clerk in retail grocery business, must be first-class man; references required. Box 2172, Tribune.

AT ONCE—Eight young men over 20 years old to prepare for examination INTERNAL REVENUE GAUGERS. Government positions, with salary of $5 per day; no previous experience necessary. See N. H. Oliver, 418 St. Paul bldg., cor. 12th and Clay sts., Wednesday, 9 to 12 a. m., evening, 7 to 9.

ANDRE'S OFFICE, 957 Franklin st., near 9th—Broiler, $20 a week; night cook, $18 a week; cook, plain hotel, $55; butcher, restaurant, $18 a week; cake baker, $75 a month; ice cream maker, $65; bread baker, $15 to $16 a week; bedmaker, hotel, $25 and found; waiters for clubs, hotels and restaurants, $30 to $50; potwasher, institution, $25 and found.

WANTED—Platen press feeders. Apply to J. R. Kelly, 213 Telegraph ave., near 18th st.

WANTED—Men and women for outside work, good pay. Apply to H. A. Edwards, 7 Eaeh, 23d ave. and 14th st., between 8 and 10 Wednesday morning.

WANTED—Bright boy, over 14 years old, short hours. Room 61, 473 11th st., Oakland.

WANTED—Traveler for established house, $12 per week, expenses advanced; references. Address with stamp, J. A. Alexander, Oakland, Cal.

WANTED—Fine coat and pants makers. Valentine, 724 Market st., San Francisco. Opposite Call building.

WANTED—A boy to work in second-hand store. Apply 831 Broadway.

(SPECIAL) EXAMINATION FOR RAILWAY MAIL CLERKS, November 28; we want at once several young men between ages of 18 and 35 to prepare for these Government positions; no previous experience necessary; life positions. See N. H. Oliver, 418 St. Paul bldg., cor. 12th and Clay sts., 9 a. m. to 5 p. m.; evenings, 7 to 9, Wednesday.

YOUNG man under 18 with dramatic ability to take leading parts in amateur theatricals in Berkeley. Phone Berkeley 438.

YOUNG man of good address to sell carbon paper to offices; something new; good wages. Inquire 714 Telegraph ave.

WANTED—Good, strong boy for general use around store; permanent position; salary from $6 to $9 per week. A. Schlueter & Co., 1153 Washington st.

WANTED—Sixty young men of good character over 16 years of age to join a military organization. For information apply Box 2034, Tribune.

WANTED—Boy to learn jewelry trade. Samuels, 461 12th.

BOY wanted to learn china business; good wages while learning. Apply to Mr. Ackerman, at Kahn Bros., Oakland.

WANTED—A good, steady man for shipping clerk in planing mill. Bruce Lumber Co., West Berkeley.

SHOEMAKER accustomed to making and repairing; must be sober man. Apply 522 8th st., Oakland.

WANTED—Machinist, good lathe hand, at 1121 East 14th st., East Oakland.

WANTED—Two porters at Plaza Barber Shop. 477 14th st.

BOY wanted in business office of newspaper; must have wheel. Address Box 2121, Tribune.

WANTED—Experienced packers for tin and stamped ware, etc. Holbrook, Merrill & Stetson, 17th and Willow, Oakland.

WANTED—In Fruitvale, a bright boy to collect during spare time, for THE TRIBUNE. Apply Circulation Department, Oakland Tribune.

YOUR NEIGHBORS

Will Number Many Thousands

When you get acquainted with the best families of 75 neighboring towns and cities through the TRIBUNE columns.

Places where Your Want Ad will reach when placed in the Want Columns of The

TRIBUNE

OAKLAND
BERKELEY
ALAMEDA
SAN FRANCISCO
EMERYVILLE
GOLDEN GATE
WEST OAKLAND
EAST OAKLAND
FRUITVALE
MELROSE
FITCHBURG
ELMHURST
SAN LEANDRO
SAN LORENZO
HAYWARD
NILES
DECOTO
MISSION SAN JOSE
SANTA FE
ALTAMONT
TESLA
SUNOL
IRVINGTON
PLEASANTON
LIVERMORE
NEWARK
CENTERVILLE
ALVARADO
MT. EDEN
BRIGHTSIDE
LOS GATOS
DUBLIN
MILLS COLLEGE
ALLENDALE
LEONA HEIGHTS

7 EDITIONS on October 26

how's that for a record? Greatest of any on the Coast. 46,672 lines of advertising on Sunday, October 21, 1906.

THE TRIBUNE leads in circulation and advertising.

Eighteen Pages or more daily

DIMOND
ALDEN
TEMESCAL
PIEDMONT
WARM SPRINGS
DOUGHERTY
RICHMOND
PT. RICHMOND
PINOLE
VALLEJO
SANTA ROSA
NAPA
PETALUMA
ANTIOCH
CONCORD
ATCHISON
PORT COSTA
WALNUT CREEK
LAFAYETTE
STEGE
OAKLEY
SAN JOSE
BLACK DIAMOND
CONCORD
RODEO
CLAYTON
MARTINEZ
BENICIA
WEST BERKELEY
CLAREMONT
SANTA CRUZ
MARYSVILLE
RED BLUFF
REDDING
WOODLAND

HELP WANTED—MALE. Continued.

BOYS Wanted—Boys between the ages of 12 and 16, desiring to carry Tribune routes, should file their applications at once so as to get first vacancy in their district. Apply at Circulation Department of Oakland Tribune.

WANTED—Boys for office work, 17 years of age; must have grammar school education. Apply in own handwriting. Address J. W. R., Box 497, Tribune.

WANTED—A good man to run trim saw to cut window frames, etc., for bench hands. Bruce Lumber Co., West Berkeley.

WANTED—Two first-class carpenters. Wages $4.50 to $5 per day. Apply C. Doring, R. 12, Central Bank bldg.

WANTED—An energetic boy about 17 years of age to work in circulation department of TRIBUNE; good chance for advancement. Apply Circulation Department, Oakland Tribune.

BOOKBINDERS—Girls for table work; boys having a little experience in forwarding. Britton & Rey, 215 Bay st., near Powell st., San Francisco.

OLD man (American only) can find good home and small wages; wash dishes, care for grounds and be generally useful around private hotel. Apply 8 to 9:30 a. m., Mr. Shaw, The Criterion, 1326 East 14th st., Fruitvale.

HELP WANTED—FEMALE.

WANTED

Bright Young Women

To fill positions, where permanent employment is assured to right parties; clean work, reasonable hours; good remuneration. Apply Business Mgr. office

Pacific States Telegraph and Telephone Co.

1276 Franklin st., Oakland.

WANTED—A woman to take care of house and one child. Inquire at coffee stand, Idora Park.

WANTED—Girl to do general housework; wages $25 per month. Phone Oakland 2013.

WANTED—A girl for housework, good home, wages $20. Apply 658 Brockhurst st., bet. 32d and 33d, off Grove st.

WANTED—Girl to assist in light housework and baby, good home, good wages, 1039 Lincoln ave., Alameda. Phone Alameda 637.

WANTED—Experienced wrappers and packers for the Standard Candy Co., 2036 Broadway.

GIRL wanted for general housework, 2 in family; wages $25 per month. 7 Lester ave., near 3d ave. and East 18th st. Phone Brook 2062.

DEMONSTRATOR at once, for store work; must be experienced, alert and willing to work. Apply Wednesday afternoon, at 2157 Grove st.

WANTED—Waist maker. 466½ 13th st., room 12.

WANTED—Young girl to assist in housework. 1081 60th st.

STENOGRAPHER who has had experience in office work; permanent position. Call at 304 Telegraph ave., Oakland.

WANTED—First-class cook and general housework; wages $30 to $35; references required. Apply mornings at 1390 Harrison st.

WANTED—A girl for general housework; 3 in family. Call mornings, 624 Mariposa ave. Take Oakland ave. car.

A REFINED, trustworthy woman to take full charge of two small children; references required. 1277 7th ave., East Oakland.

WANTED — First-class stenographer; must also write a good, legible hand; new L. C. Smith visible typewriter used; large wholesale house at present in Oakland; will be back in Frisco in about 6 months; position permanent; salary $50; state experience and schooling. Address Box 2137, Tribune.

GIRL for real estate office and with some knowledge of typewriting preferred, easy position. Call 583 East 12th st., between 10 and 12 a. m.

GIRL for cooking; call in morning, 1396 Webster st.

WANTED—School girl to work in office after school and Saturdays. Address Box 2135, Tribune.

POSITION by experienced, competent stenographer; real estate or legal work preferred. L., 625 14th st.

WANTED—A girl for general housework; wages $25. 1380 18th st.

GIRL wanted for general housework; good cook; no washing. 425 Orange st.

WANTED—Girl to assist with 2 children. 689 30th st.; carfare paid. Phone Oakland 5098.

WANTED—A refined middle-aged woman, to work for small family; fair wages and good home to right party. 603 Apgar st., near Grove st.

A GIRL to assist with housework and care of a baby; no baby's washing. Box 2129, Tribune.

YOUNG lady to work in factory who can do a little. Young Lady to work in factory who can run sewing machine. P. O. Box 411, Berkeley.

COMPETENT woman for light housework in small family. Apply 684 36th st.

CANDY girl, one who can tend store and dip chocolates; good wages. Little Boss Candy Store, 7th and Center sts.

COMPETENT girl to wait on table. 1404 Webster st.

WANTED—2 waitresses; must be neat and competent. 355 11th st.

HELP WANTED—FEMALE —Contnued.

WANTED—Girl for general housework; small family. 422 Orange st. Phone Oakland 1838.

WANTED—A young colored girl or Japanese boy for second work, good wages. 1020 Jackson st.

LADIES having ever so little spare time can make big money explaining high-class proposition. One lady made $75 dollars one day last week. 408 13th st.

A WOMAN for cooking and general housework; wages $25 to $30, according to work. Apply 1722 19th ave., East Oakland.

WANTED—By the day, a first-class laundress. 3763 Piedmont ave. Phone Oakland 4517.

WANTED—An experienced saleslady for tea and coffee store. Apply Cowen Coffee Co., 512 11th st.

SALESLADIES wanted for kitchen utensil department. Apply to Mr. Ackerman, at Kahn Bros., Oakland, Cal.

WANTED—Assistant bookkeeper able to do typewriting; must be accurate in figuring. A. Schlueter & Co.

WANTED in a private family—Girl for second work, waiting and sewing; wages $25 to $30. 2511 Channing way, Berkeley.

OPERATORS on light weight overalls; steady work; good pay. Goldstone Bros., 768 E. 12th st.

EXPERIENCED front hand on negligee shirts; steady work; good pay. Goldstone Bros., 768 E. 12th st.

GIRLS wanted; experience unnecessary. Apply Tuesday morning, Newton Gum Co., 517 32d st.

A STRONG woman to care for invalid and do housework for family of two; no washing, $30. Miss Johnson, Upper Fruitvale ave.; 4 doors above Dimond P. O.

WANTED—A middle-aged woman or young girl to assist with general housework. 2125 Blake st., Berkeley.

WANTED—An experienced girl for candy store; Farrell's, 2121 Center street, Berkeley.

WANTED—Girls for folding box dept.; no experience necessary. Schmidt Litho. Co., 5th and Adeline sts., Oakland, Cal.

WANTED—Girls; experienced; electric power machines; good pay, steady work; also girls, 14 years, as learners. 478 24th st., Oakland.

GIRLS wanted; nice, clean work; steady employment. Pacific Manifolding Book Co., 2d and Oak sts., Oakland.

COMPETENT cook wishes a situation. Inquire 1024 Union st.

WANTED—To take WASHING HOME; also to go out WASHING and CLEANING BY THE DAY. 1534 Adeline st.

SWEDISH girl wants general housework and cooking. 2032 Union.

SITUATION wanted by respectable woman, well recommended, good cook and excellent baker. Call 663 3d st.

WANTED—Experienced hands in alteration department. Tait & Pennoyer.

BOOKKEEPERS, cashiers, bill clerks, etc., I will guarantee you qualifications to fill positions in 30 days; private instructions by accountant; positions secured. Address C. S., Box 297, Tribune office.

SITUATIONS WANTED—MALE.

ABLE bodied man willing, helping general work on house; $2 a day. 431 Avan st., near 51st and Telegraph.

YOUNG man with good references wishes a position as assistant bookkeeper or general office work. Apply Vendome hotel, room 9.

YOUNG man employed in office wishes a few hours' work evenings and Saturday afternoons in store or the like. Box 2130, Tribune.

STATIONARY fireman desires permanent position, best references. Address Box 2124, Tribune.

JAPANESE couple wants place; man as cook, wife to wait on table. 475 24th st. Phone 8755 Oakland.

A JAPANESE boy wishes situation to do housework as schoolboy; Oakland or Alameda. Send a letter to Wada, 416 7th st., Oakland.

JAPANESE boy wants position as dishwasher or gardener in Oakland, Alameda or country. Address by letter only, Kuwatani, 416 7th st., Oakland.

COLORED fireman wants position. 806 Willow st.

A YOUNG man of good habits desires a position as clerk in store; salary $10 per week. Phone Berkeley 1246.

YOUNG married couple desires position; wife good cook and manager, man good all around; references. Box 2052, Tribune.

WATCHMAN and ex-officer of experience seeks work; references. Box 2089, Tribune.

JAPANESE first-class cook wants a position; good references. 855 Brush st., Oakland.

THOROUGHLY competent bookkeeper wishes position as accountant with contracting and mercantile firm; best of references. Address Box 2010, Tribune office.

BAKER and pastryman wants situation. Apply Golden West Hotel, 406 8th st. Phone Oakland 7203.

JAPANESE boy wants position at night work. 767 Webster st. Phone Oakland 4246.

SITUATIONS WANTED—FEMALE.

A REFINED, middle-aged lady, widow, will take charge of household in Gentile family. Address Box 2067, Tribune.

WANTED—A competent cook. Apply mornings to Mrs. James Moffitt, 22d and Webster sts.

COMPETENT woman wishes situation as chambermaid. Address Box 2125, Tribune.

STEADY, reliable girl wishes position to do housework with American family of adults. Please call at 1662 23d ave.

JAPANESE girl wants position as plain cook. 475 24th st.

DANISH girl wishes position to do general housework; wages $35 to $40. Address Box 2122, Tribune office.

WANTED—An elderly lady to do detective work in retail stores; state salary for 2 hours daily; inquire Box 2095, Tribune.

EXPERIENCED stenographer; Smith Premier preferred; $40 to commence; Oakland. Box 2109, Tribune.

A MIDDLE-AGED woman wants a situation as cook in a private family. Box 2109, Tribune.

EXPERT cashier or stenographer wishes position; references. Box 2081, Tribune.

WANTED—Position at general house work by experienced girl; wages $30 to $35. Box 2094, Tribune.

WANTED—By a young woman any kind of work by the day. Inquire at Fruitvale Hotel.

SCANDINAVIAN girl, position for general housework. Phone Oakland 3369. 429 San Pablo ave.

WIDOW desires to take charge of house for small family. Box 2036, Tribune.

POSITION by a competent, experienced stenographer; real estate or legal work. Box 2027, Tribune.

A WIDOW who is thoroughly reliable will give her services in taking full charge of an infant in exchange for the use of an unfurnished flat or cottage; can give No. 1 references. Box 2002, Tribune office.

A YOUNG Japanese lady wants position to do housework for small family in Oakland; address by letter only. Address, Mrs. Kuwatam, 416 7th st., Oakland.

REFINED German lady would teach children or take care of them during the afternoon. 520 Walsworth ave. Phone Oakland 5626.

WORK in families by the day by experienced dressmaker; children's work a specialty. Phone Vale 2237.

OAKLAND lodge No. 162, I. O. G. T., meets every Monday evening at Hamilton hall, 13th and Jefferson sts.

AGENTS WANTED.

AGENTS to sell mining stock; big money. Alexander, 105 3d st., before 10.

GOOD real estate solicitors can easily make $100 to $200 per week. Surf Beach Realty Co., 1070 Broadway, Oakland. 1818 Market, San Francisco.

WANTED—Men to solicit for real estate, can easily make from $100 to $200 per week. Call on Surf Beach Realty Co., 1070 Broadway for particulars.

EMPLOYMENT OFFICES.

WESTERN EMPLOYMENT AGENCY, 957½ Clay, Phone Oakland 8350. Male and female help.

CUTTING & GUNN, INC.—General employment agents. 414 7th st., Oakland. Phone Oakland 7991.

ANDRE'S EMPLOYMENT OFFICE, 957 Franklin st., Phone Oakland 7737.—First class positions in the best hotels, restaurants, private families, country homes, etc. We also want laborers, grape pickers, etc. for reliable firms. Best wages.

ANDRE'S OFFICE, 957 Franklin st., nr 9th st.—Barkeeper, extra, country, $3 a day; porter for saloon, country, $12.50 a week; man to milk 10 cows, do chores, country residence, $30 and fd.; young men to learn waiting, $30; cooks, $15 to $20 a week; waiters, city and country, $30 to $50; 2 waiters, first-class hotel, $35; kitchen hands, $20 to $30, etc.

JAPANESE employment office, 921½ Clay street. Phone Oakland 1334.

RELIABLE help; best places; highest wages. Mrs. Cattell, 525 8th st.; phone Oakland 9519.

LOST AND FOUND.

LOST—Alaska dog, black body, white neck and breast; looks like coyote; answers to name "Kaska"; $20 reward on returning to Wells, Fargo Express, Oakland pier.

LOST—Watch from Webster and 12th, and 12th to Washington, down Washington to 9th; initials on; J. F. R.; picture inside; fob with baseball. 1276 Webster st. Reward.

LOST—Parcel containing lady's gown, silver hair brush and comb, in vicinity of Fabiola hospital or on College ave. car, Saturday p. m. 953 Madison; reward.

FOUND—Gold watch, 7th and Jefferson. Apply gardener, 7th and Jefferson st. park.

LOST, at or between Piedmont and Idora parks—A lady's gold chain bracelet. Reward at 95 Hamilton place.

LOST—Coin purse containing money, receipt for money order and gold ring, either on 12th st. car or near 12th and Washington, on Monday morning. Liberal reward if returned to 1043 Poplar.

LOST—Between Macdonough Theater and Ye Liberty Ice Cream Parlor, lady's brown Mink stole. Return to 102 Bacon Block. Reward.

LOST—Boy's blue overcoat, Thursday afternoon. Return to 687 30th st. and receive reward.

LOST—Oct. 28, lady's silver watch with souvenir fob attached, between Idora Park and 40th and San Pablo. Return to 133 Hollis st., and receive reward.

LOST—Gray squirrel fur. Tuesday, on San Leandro car or near county infirmary. Return to M. W. Schmitt, 1401 761 ave. Reward.

LOST—A set of carvers on Grove st., Sunday. Return to 962 Henry st. Reward.

LOST—On College ave. car, Sunday, black handbag. Keep money, but return bag and other contents to 441 Fairmount ave., or communicate by phone to Oakland 6115.

LOST—Sunday night at Ye Liberty Playhouse, lady's solitaire diamond ring. Finder please return to Box 2120, Tribune. Reward.

LOST—On Tuesday, Oct. 23, on 22d or 23d st., between Telegraph and San Pablo ave, a ladies' gold embroidered Japanese belt with gold buckle. Return to 2714 Durant ave., Berkeley; reward.

LOST—Oct. 16, in Oakland, a lady's gold watch, inscribed "From Brother Will to Carrie"; prized as a keepsake. The finder please return to Harry G. Williams, Coal Office, cor. 13th and Webster sts, and receive reward.

AIREDALE TERRIER; black body; tan colored head and legs; answers to name of "Mugs"; is about eight months old. Finder will be suitably rewarded by returning him to 1253 Alice st.

UMBRELAS AND PARASOLS.

WHITTALL umbrella factory, [illegible] San Pablo ave.

The umbrella store formerly at Grant ave, near Market, and 120 Stockton, now located at 1116 Geary, near Van Ness.

LOCKSMITHING.

T. Schirrmacher, locksmithing, instrumental, tool and model work, cutlery grinding and saw filing. 845 Clay st. Phone Oakland 4717.

DENTISTS.

ADV. Dr. George R. Harris, dentist, formerly of Phelan Bldg., S. F., now located at 1252 13th ave., cor. 15th st. and 12th ave.

ACCOUNTANTS.

ACCOUNTANTS' services—$10 monthly and upwards; includes keeping your books, etc. Financial statements, examinations and adjustments quickly made. Call or address, Suite [illegible] Washington st. Phone Oakland [illegible].

BUSINESS CHANCES.

THIS WEEK'S BUSINESS OFFERS.
Restaurant; good stand, cheap rent.. $375
Fruit and Produce Route.......... $400
Cigar and news stand, down town... $400
Cigars, candy and stationery....... $450
Express business; good stand....... $650
Grocery and br. bakery, cheap rent.. $800
12 furnished rooms; rent $40......... $800
Confectionery; best stand in live town......... $850
28 furnished rooms; rent only $30.. $1000
Grocery; good corner; lease; cheap rent $1500
Well established grocery; cheap rent $1600
Grocery; good corner; fine trade.... $1800
Modern 20-room furnished house.... $1800
Half interest in good paying grocery $2000
Bicycle store and repair shop...... $2250
Coal, wood and feed yard........... $2800
A No. 1 grocery; good location..... $3500
Call at the office for full particulars regarding above, and also our other offers. New offers every day. See us for Bargains. Leonard & Co., 1070 Broadway.

Saloon Snap!

Right in the heart of Oakland; lease of five years at $75 per month; owner going away only reason for selling. Price $6500. THOMAS & VAHLBERG, Real Estate and Mining Exchange, 957 Broadway; phone Oakland 3463.

LIVERY and boarding stable for sale, doing good business. Box 2143, Tribune.

PARTNER with capital to engage in manufacture of patented machine; immense and sure sale; state amount of capital; a golden opportunity for the right man; no agents. Address Box 2145, Tribune.

TAILOR shop for sale; old established; $50. Call 528 Telegraph ave.

LAUNDRY route with first-class laundry at sacrifice. Call evenings or address M. Edelmann, 1231 6th ave., Sunset district, San Francisco.

FOR SALE—Good paying grocery store at a bargain on a corner this side of 40th st.; new stock and new fixtures; two horses, buggy and two wagons; must be sold, owner has other interests that need his attention. Robinson, 71 Macdonough Bldg.

A SNAP—Dairy for sale, 22 cows, 2 wagons, 6 horses; lease of 90 acres farming land; one mile from Berkeley. Address Box 2181, Tribune.

WRITE for our market letter; sent free upon request; complete resume of Nevada Mining Operations. Patrick, Elliott & Camp, Bankers and Brokers, Goldfield, Nevada.

FOR SALE—A certificate for 5 shares of stock in Wyoming cattle company; need money. Call at 1157 7th st.

FOR SALE—Small grocery and delicatessen; furnished housekeeping room in back. 1582 Shattuck, North Berkeley.

APARTMENT house; will build large and modern, on a good corner for reliable tenant. See Fitz on Tuesday next at 1813 Broadway, opposite P. O.

FOR SALE—Rooming house and restaurant paying over $100 per month. Inquire at 1540 Webster st., Alameda.

DAIRY for sale; cows, horses, wagon and route. Address J. C. Frank, Alden, Cal.

WANTED—Fruit store. Box 2020, Tribune.

A VERY remarkable opportunity for a man with $500.00 to engage in manufacturing a staple building material, the demand for which is increasing every day, everywhere. Profit averages 100 per cent. No risk, no partnership; control of business entirely in your own hands; can be established in any town; presents unusual advantages to a carpenter, stone-mason, bricklayer, architect, builder or contractor, although previous experience is absolutely unnecessary, and anyone can engage in it. One man in Indiana did a business of $15,000.00 the first year and doubled it the next year on an original investment of $500.00, and this is but one of many similar successes. Full particulars and unquestioned references to those who show evidence of being in earnest. Address P. O. Box 770, South Bend, Ind.

DON'T miss this; grocery store, A1 location, other business; will sell 10 per cent under invoice, if taken at once. Box 2908, Tribune.

GOOD paying restaurant; best location; with lease. Apply 1518 Broadway.

A SNAP—First-class saloon situated in mining town, owner wishes to sell on account of sickness. Particulars, Western Employment Agency, 957½ Clay. Phone Oakland 8390.

$850 will buy you a grocery store doing a business of $25 per day; no opposition; large living rooms and furniture. Call and we will convince you that this is a SNAP.

MITCHENER & BARTON,
916 Broadway Oakland

$150 WANTED—Partner to travel with balloon and parachute jumper; a new outfit; no experience needed. Call on F. P. Hagal, Oakland ave., near Elmhurst.

DAY AND CONTRACT WORK.

BRICK and mantel work done on short notice. Address C. E. Vern, 577 8th st.

COTTAGES and all kinds of frame buildings erected in the shortest possible time; prices reasonable; plans and estimates furnished; building done on percentage or by contract. W. J. Bermingham, 4390 Telegraph ave.

W. S. KENNEDY, painter and paper hanger, interior decorator. 316 13th st. Phone Oakland 5974.

F. C. Corbett, gen contractor; jobbing, store fitting. 1114 Franklin. Phone Oakland 8642.

OUR factory saved with complete stock of bar fixtures, billiard and pool tables and supplies; all orders filled immediately. The Brunswick-Balke-Collender Co., 20th and Harrison st., San Fran.

DRESSMAKING.

ARTISTIC dressmaker (stranger) open for engagements; day or at home; terms reasonable; remodeling done. Miss Lenor, 1555 Myrtle st.

FASHIONABLE dressmaking at reasonable prices. 1018 Pine.

NEAT dressmaker wishes work by the day, $1.25. 1229 Broadway, Room 36.

AN artistic dressmaker and designer desires a few more engagements by the day; city references. Phone Berkeley 3067.

WANTED—Dressmaking and sewing at home. 818 Lydia st.

M'DOWELL DRESSMAKING and MILLINERY SCHOOL—Rates for this mo.; positions secured; patterns to cut; evening classes. 1018 Washington st.

COMPETENT seamstress wants plain work in families; $1.25 per day. Box 718, Tribune.

EXPERIENCED dressmaker wants work by the day. M. SEGER, Allendale, Alameda.

DRESSMAKING in families by fashionable dressmaker; terms $1.50 per day; city references. Mrs. Johnston, [illegible] San Pablo ave.

PERCIVAL Dressmaking School diplomas given. 1036 Washington, over Lace House.

A DRESSMAKER who was forewoman in the White House, S. F., for a number of years, wishes engagements in families by the day. 1024 Telegraph ave.

PETER PAN waists made. [illegible] 11th st. [illegible]

DRESSMAKER. Help. children's wear, gowns, etc., nicely made; cheap. A, box 415, Tribune.

FANCY dresses made for girls under 14, for $1. 465 20th st., Oakland.

MRS. G. E. ATWOOD, children's clothing and plain sewing. 3614 Grove st., Oakland; Phone Oakland 6801.

NOTARY PUBLIC.

HENRY C. [illegible], Notary Public, [illegible]. Telephone Oakland [illegible].

NOTARY PUBLIC—Legal papers carefully drawn. Porter, [illegible] st.; phone Oakland [illegible].

TRUNKS.

[illegible] TRUNK FACTORY, W. K. Robertson & Co., [illegible] San Pablo and Clay—We make strong trunks, suit cases and bags and retail at wholesale factory prices [illegible]

FOR SALE — MISCELLANEOUS.

Delivery Automobile

Carrying capacity of 750 lbs. run only about 6 months; Oldsmobile model of 1905. Box 361, Tribune.

Cheap for Cash

FOR SALE—Two colts 4 and 5, broke double, 1000 lbs.; one driving mare 6 years, brown, 1050 lbs. Henderson, Bishop and San Jose, Alameda.

Fine Russia iron drum; cost $[illegible], for $8.50. 1130 East 16th st., East Oakland.

FOR SALE—Beautiful Paris dresses and furs cheap. 1936 Haste st., Berkeley.

16-FOOT motor boat, complete, with search light, spray hood and all fittings. Box 2147, Tribune.

FOR SALE—Fresh Jersey family cow, fine spring wagon. Apply Louis Bechard, cor. Clark and High sts., Fruitvale.

GENUINE black Collie pup for sale. [illegible] Castro st.

SADDLE horse, saddle, bridle blankets, etc., and good outfit; price $40, no less. Call at 1602 11th ave., East Oakland.

FOR SALE—A female Fox terrier; very gentle. Apply 545 42d st.

COMBINATION riding and driving horse, very stylish, age 7, standard bred, weighs 950 pounds; $125. Box 2127, Tribune.

FOR SALE—Lady's new wheel. Inquire 366 East 14th st., after 3 p. m.

FOR SALE—Gentle pony; will drive saddle or harness. 819 22d st.

FOR SALE—Fine English Stanhope, almost new; will sell cheap. Cal. 562 7th st. Black Hawk Stables.

FOR SALE—Buggy, cart and harness. 4[illegible] Crescent st., opposite Pen[illegible], Oakland Heights.

JERSEY cow for sale. 911 36th st.

FOR SALE—A fancy sporting rifle, Winchester make; has never been shot; extra fine stock; 33-caliber. Address Box 11, Tribune.

COMBINATION buggy and road cart, $5. 5818 Telegraph ave.

BOWLING alleys, fine equipment; complete weathered oak, marble top counter front and back, large cash register; lease expired; in use at 566 18th st., Oakland.

FOR SALE—A brown hackney poney for lady or girl to ride or drive 14½ hands high, age 5 years. Apply at 1064 Broadway.

FIRST-CLASS second-hand Jewel gas stove, $8. 569 22d.

SOLID oak dresser; large French plate mirror; the $25 kind; reduced for this week to $14; $36 roll top desk, reduced to $21.50; 40 per cent off iron bedsteads, hair and floss mattresses. See us if you have the cash; we save you money. Call at the Reliable Oakland Auction Co., 403 Eighth street, near Franklin; phone Oakland 4479.

FOR SALE—250 young W. L. hens and pullets, Burbank stock; also 500-egg Jubilee incubator, brooders, etc. At Taylor's real estate office, Melrose.

FOR SALE—Light single surrey; price $60. 18th street stables.

FOR SALE—Nice gentle family cow cheap; Fifth ave., and 14th st., Fitchburg.

FOR SALE—1 team, lumber wagon and harness. Apply at 137 East 12th st.

HORSE for sale. Inquire 1264 Market.

TWO large bay horses to be sold at a bargain, or will rent out. W. L. Mitchener, 916 Broadway. Phone Oakland 117.

HAMMERLESS shotgun, decoys, good as new. 667 11th st., bet. 7 and 8 p. m.

DEEP yellow canaries; must be sold. 911 Alice st.

FOR SALE—A fine saddle horse. 1564 10th ave.

An ingrain rug to sell cheap. 906 Oak st., Oakland; phone 7661.

"PAPA is back to work again;" best and cheapest place on the coast today to purchase first-class furniture and household articles. Corner 11th and Franklin sts. H. Schellhaas, the Old reliable. See him and his ever accommodating employes.

TEAM of bay horses weighing 1400 apiece; must be sold at once. See W. L. Mitchener, 916 Broadway. Phone Oakland 117.

FOR SALE—A fresh Durham cow, very gentle. 2144 Chestnut st., Oakland.

FOR SALE—Set single harness, bone mill, single bed and mattress, 100 ft. 5-ft. wire fencing. Cor. Bray ave., and Old Co. Road, Fruitvale.

THE Best by Test—Before placing your orders, write us or see us and buy direct from manufacturer. Waltz Safe and Lock Co., temporary office and salesroom at factory, 5th st., bet. Adeline and Chestnut sts., Oakland, Cal. Repairing and expert work done. Phone Oakland 7678.

I WANT to sell a vacant lot located between 8th and 9th, Broadway and Castro, and will take $100 per front foot; any real estate agent or banker will tell you that the prices would range from $180 to $200 per front foot in this locality; but I want to sell quick. Sam Small, Gen. Delivery, Oakland.

BECAUSE of removal—Iron bed, sofa, chiffonier, upright piano, lace curtains. Call before noon, 517 23d st., near Telegraph.

FOR SALE—17 cows, 3 horses, milk wagon and milk route. Box 2378, Tribune.

40 HEAD of horses, all classes, broke and unbroke, single driver, double teams matched, saddle horses, work horses. We guarantee every horse, and if not as represented, return the animal and we will cheerfully refund your money. 1010 Franklin st.

FOR SALE—Good riding or driving horse. Apply "C," P. O. Box 456, Oakland.

SAFES—Herman Safe Co., agents McNeale & Urban safes. 126 Folsom st., S. F.

BIRD STORE, 953½ Clay st., cor 9th—Parrots and imported birds of all kinds, gold fish, dogs, rabbits, pigeons and different kinds of pets. We buy and sell.

SHOW CASES, all kinds on hand, built to order and exchanged; boxed and shipped anywhere; a fine drug store outfit for sale cheap; Oak and. Show Case Factory, 760 Franklin st.

FIRE WOOD, $2, $4, $6 load; kindling wood, large load, $2; sawdust for sale. Ledgett, 711 4th; phone Oakland 1011.

OAKLAND furrier, dyer, taxidermist—Furs bought, sold, exchanged. Fur garments remodeled. 581 16th st., near San Pablo.

WANTED — MISCELLANEOUS.

WANTED—First-class young, gentle driving and riding horse, at once. Piedmont stables, 1730 Webster st.

WANTED—Second-hand furniture of all description, condition, and large or small lot for a 100-room lodging-house in New San Francisco; prices no object. Address Furniture, Postoffice Box 6, Oakland.

INSTRUCTION wanted in marine oil painting. Box 2068, Tribune.

WANTED—Gentle driving horse, reasonable. 970 6th ave.

TENTS wanted; must be in good order; state what you have and where can be seen. Address Box 2060, Tribune.

WANTED—Delivery horses. 861 Kirkham st.

WANTED—To buy double set of Shetland pony harness at 1786 9th st.

J. N. HOUGHTON wants old buildings. Address 2775 Ruby st.

PRIVATE party will pay reasonable price for diamond of one carat or larger; no dealers; state price and description. Box R. W., 2073, Tribune.

FURNITURE WANTED—We will give you more cash for your furniture or any kind of merchandise than you can get from any dealer or private party. Meyerd & Meyerd, cor. 8th and [illegible]

DON'T [illegible]

WANTED—A good [illegible]

HOUSES AND ROOMS WANTED.

WANTED
TO LEASE OR RENT

Good house, unfurnished, within the territory bounded on the wes. by Grove, east by Broadway, north by 35th, and south by 22d. REFERENCES GIVEN. Box 400, Tribune.

WANTED—Furnished house of 3 or 4 rooms in good neighborhood by couple with one child. Address K., 427 15th st., Oakland.

WANTED—Unfurnished house of 3 or 4 rooms in good neighborhood by couple with one child. Address K., 427 15th st., Oakland.

WANTED—To lease unfurnished house or flat, 6 to 8 rooms. Address P. O. Box 474, Oakland, giving location and price.

TWO housekeeping rooms desired by married couple. Box 2114, Tribune.

WANTED—2 or 3 housekeeping rooms, furnished or unfurnished, must be convenient to 7th st. local. Box 2136, Tribune.

WANTED—Furnished room near 14th and Broadway; rent not over $8 per month. Box 2128, Tribune.

WANTED—3 or 4 furnished or partly furnished housekeeping rooms, near local trains, preferably East Oakland. Box 2130, Tribune.

WANT to rent—A cottage or at flat of three rooms; must be reasonable; give particulars. Box 2123, Tribune.

MISS CORA W. JENKINS, 1363 Madison st., Oakland, would like to rent for about six months furnished or unfurnished house; 8 to 10 rooms, while building her own house; location 13th to 27th and east of Telegraph

Will take good care of house and grounds; moderate rental; while owner improves this opportunity for extended trip. Telephone Oakland 2799.

WANTED to lease 3 to 5 years—Store on Washington or Broadway, or cross streets between 10th and 16th sts. Address Box 2164, Tribune.

A LARGE, sunny studio in Oakland or Berkeley wanted by vocal teacher. Joseph Greven, 1151 East 21st st., East Oakland.

WANTED from owner—A good, modern 5 to 8-room home, well located; state price and street number. Apply C., 529 Hobart st., Oakland. Phone Oakland 5141.

WANTED—Furnished room near 14th and Broadway; rent not over $8 per month.

WANTED to rent or buy—A small place for chickens, Fruitvale or Elmhurst preferred. Address Box 2035, Tribune.

WANTED—Furnished flat, three rooms, near S. P. or Key Route station. Address Box 2909, Tribune.

WANTED—2 housekeeping rooms near station; reasonable rent. Write F. D., 401 E. 12th st., Oakland, Cal.

WANTED—One sunny partially furnished room, with hot and cold water. Address P. O. Box 235.

KOREAN ASSO.—We have many honest and faithful students; if you want school boy, call 177 12th st. E. Oakland.

WANTED—Two furnished rooms for light housekeeping or with board; permanent; desirable neighborhood. Address Box 682, Tribune office.

WANTED—Immediately, two housekeeping rooms furnished; no children; best references; state price. Address Superintendent, 1060 Jefferson st., Oakland.

WANTED—Furnished cottage or flat; centrally located; for term of 6 months or more; no children. Box 146, Tribune.

ROOMS AND BOARD WANTED.

YOUNG man and sister want rooms and board near local trains. Box 2139, Tribune.

WANTED—Rooms and board in private family by business man and wife; permanent, will pay well, best of references. Answer Box 2133, Tribune.

LADY and two daughters, aged 17 and 6 years, desire room and board in country home; must not be too far from car connections, state terms. Box 2119, Tribune.

BOARD and room in private family desired; references if wanted. Box 2064, Tribune.

WANTED—Large room with good board for lady whose husband travels. Box 2936, Tribune.

WANTED—Two young men good habits want room and board in private family. Address Box 2216, Tribune.

HOUSEKEEPING ROOMS.

HOUSEKEEPING rooms reasonable. 1869 West st., bet. 26th and 27th sts. Few minutes' walk to Key Route station; references.

LARGE, sunny unfurnished housekeeping rooms; very desirable; large grounds. 1318 East 14th st., corner 25th ave.

FURNISHED room suitable for 2 gentlemen or man and wife, for light housekeeping. 461 20th st. between Broadway and Telegraph.

FOR RENT—One unfurnished front room with privilege of light housekeeping; near local and car line. 1015 6th ave.

FOR RENT—4 furnished housekeeping rooms. 459 Moss ave., near Telegraph.

TWO nice sunny front rooms, partly furnished, with gas, for light housekeeping; no children. 1012 East 23d st.

2 OR 3 rooms (unfurnished) with use of kitchen. 415 B st. Hollis st. car.

THREE sunny housekeeping rooms; 2101 Clement ave., Alameda.

HOUSEKEEPING rooms; gas, electricity, bath. 419 65th, near Telegraph, $20; adults.

FOR RENT—One unfurnished front room with privilege of light housekeeping, near local and car line. Box 2038, Tribune.

ONE or two large, sunny rooms furnished or unfurnished, light housekeeping. 464 Fairmount ave., near Santa Clara ave.

THREE furnished housekeeping rooms and bath. "Dundas" apartments, 508 San Pablo av.

THREE sunny furnished housekeeping rooms, central; entrance separate; no children; references required. Box 2950, Tribune.

FURNISHED HOUSES. FOR RENT.

THE best bargain in city—Elegant home 11 rooms, nicely furnished; 5-year lease; low rent. Address Box 2140, Tribune.

A COMMODIOUS residence, well furnished, 10 rooms and Jap's room; Richmond and gas ranges, water heater, grates, cellar; fine barn for horses or automobiles, grounds, hothouse, fountain and shade trees; will lease at $75 a month for one year or longer to responsible tenant only. 912 Grand st., near San Jose ave., Alameda.

BEAUTIFUL home, whole or part, furnished or unfurnished. Phone Alameda 1689.

9-ROOM house for rent, furniture for sale; 4 rooms rented pays rent; 10 minutes' walk from 12th and Broadway. Call after 11 a. m., 54 12th st.

A WELL and completely furnished residence 9 rooms, bath, cellar, barn; $75 per month. Phone Alameda 2261 mornings and evenings.

BEAUTIFULLY furnished house on 16th street, near car line. Box 2110, Tribune.

FOR RENT—Furnished, new 2 story house, 6 rooms and bath; Vernon Heights, in the garden spot of Oakland.

FOR RENT—Nice 6-room cottage; nice location, Fruitvale. 3167 Davis.

ELEGANTLY furnished home to rent; 7 rooms, large hall and attic; barn, large garden; close in; new; $100 per month complete. Address W. E. G., 306 12th st.

FOR RENT—Cottage at Camp Meeker, four rooms furnished for housekeeping. Phone Oakland 4403. Oakland. Cal. o

FURNISHED FLATS FOR RENT.

FURNISHED flat to rent; almost new; modern; artistically finished; 7 large, sunny rooms. 554 37th st.

FURNISHED ROOMS TO LET.

Golden West Hotel

N. W. cor. 8th and Franklin sts.—Just opened and centrally located; hot and cold water in every room; electric lights; 50c to $2 per day; special price for permanent; must be seen; open all night. A. VAYSSIE, Prop.

THE ROB ROY

364½ 11th St., near Franklin
Transient, newly furnished rooms; hot and cold water. Phone Oakland 4911.

Cairo, Columbia, The Haller

22d and San Pablo in front of Key Route station. New house just opened. Rooms $15 to $40; transient trade accommodated. Phone Oakland 6241.
MRS. J. HALLER, Prop.

HOTEL ST. PAUL

528 12th Street, cor. Clay—200 new furnished rooms; day, week or month; elevator.

THE GLASBY

First-class. Rooms and Board.
1074 12th Street.

ELEGANTLY furnished suite, with alcove and private bath; also one large room two blocks from Market str. depot. Box 2146, Tribune.

A LARGE sunny room, elegantly furnished, suitable for 2 gentlemen; rent reasonable. 2127 San Antonio ave., Alameda.

TO RENT—A handsome sunny room in a private home, 1272 Webster st.; use of bath and phone; must have good references.

A LARGE sunny front room, nicely furnished. 776 13th st.

FURNISHED front, bay-window room, with grate, for one or two gentlemen. 372 5th st., near Franklin st.

FOR RENT—A furnished front room. Mrs. Wright, 720 20th st.

FURNISHED double parlors, piano, big kitchen, bath, laundry. 1011 7th ave.

EXTRA large sunny room, suitable for family of 2 or 3; references expected. Upper bell, 1164 Alice st.

$600 For outside furnished room for man or boy. Upper bell, 1164 Alice st.

FOR RENT—Large, sunny front room furnished; private family. 1413 Telegraph ave. Phone Oakland 2053.

NICELY furnished lower flat of 5 rooms and bath; references required. Box 2116, Tribune.

IN private home—Large, well furnished front room for 1 or 2 gentlemen; $15 per month. Call between 4 and 7, 78 East 12th st.

NICELY furnished, sunny room in good location; suitable for 1 or 2 gentlemen. 768 11th st.

FOR RENT—A well furnished, sunny front room suitable for two. 668 5th st.

NICELY furnished room with bath, for gentlemen only. 55 8th st.

SUNNY front room for two respectable gentlemen. 1015 Pine.

SUNNY furnished rooms. 564 14th st.

FURNISHED room for gentleman. 224 12th st.

FURNISHED room for 1 or 2 gentlemen. 930 Filbert st.; also barn.

TWO large, sunny newly furnished rooms, private family; special rates for permanent parties, convenient to two lines cars; also locals; references requested. Apply 941 Poplar st.

HAYES ST., 1907, near Grove, Berkeley—Front furnished room, suitable for 1 or 2.

—$2.50 PER WEEK—
Newly furnished sunny room for one gentleman. Inquire 1103 Broadway, Room 10.

LARGE sunny front room, bath and use of dining room and kitchen for breakfast and lunch. 558 23d st.

SUNNY front bedroom, baths, phone, piano; close in; $14 for 1, $16 for 2. Phone Oakland 5109.

LARGE sunny furnished rooms. 460 Moss ave.

NICELY furnished front room, lady preferred, no housekeeping. Call between 6 and 7 p. m., 665 16th st.

THREE furnished rooms for housekeeping. G. F. Swart, west side of Mitchell ave., between 23d and 24th sts. Take 12th st. cars, Fruitvale st.

SUNNY furnished double parlors, central. 1123 Myrtle st.

FURNISHED room, suitable for 1 or 2 gentlemen; hot bath, electric lights, everything new, central. 816½ 13th st.

FURNISHED rooms for gentlemen or couple. 1615 9th st.

FOR RENT—Furnished room, excellent board; couple. 1491 Webster st.

ONE vacant suite at Lamb Apartments, 120 11th st., Oakland.

TO RENT—Nice large front room to let, to one or two single gentlemen, with use of piano and bath; references exchanged. Apply at 559 23d st.

IN private home, large front room; gentleman only; half block from Telegraph ave; very desirable; references. 2421 Oregon st., Berkeley

A LARGE front room for rent. 590 13th.

FOR RENT—Private family, nicely furnished sunny room, with running water. 503 29th st., bet. Telegraph ave. and Grove st.

FOR RENT—Nicely furnished sunny front room suitable for 1 or 2 gentlemen. 1165B Alice st.

SUNNY furnished front room on the Heights. 464 Summer st., off Perry.

SUNNY front room suitable for 2 gentlemen or married couple. 778 9th st.

LARGE sunny front room; with alcove, room, for two gentlemen; $8.50 each per month; one block to Market st. station, 964 8th st.

COMFORTABLY furnished bedroom for one or two gentlemen, breakfast if desired, 25 Capp st., Nicol ave., Fruitvale.

FOR RENT—A large alcove room in a private family, one block from narrow gauge depot. 1250 Franklin st.

LARGE, sunny room with grate and phone; suitable for gentlemen. 1125 Telegraph ave.

LARGE, pleasant room for gentleman; $10. 1228 Linden st.

SUNNY front room, 1 or 2 gentlemen. 1520 Curtis, corner 21st.

FOR RENT—2 furnished rooms; gentlemen preferred. 727 26th.

FURNISHED room near Key route station, no housekeeping. 522 38th st.

A NICELY furnished room, with or without board. 213 E. 14th st.

LARGE, sunny front room, centrally located. 1761 Grove st., Oakland.

LARGE sunny front room nicely furnished; rent reasonable. 822 36th st., close to car line.

FOR RENT—Sunny front room, running water, bath and Phone. 569 28th st.

FOR RENT—One furnished room or three unfurnished for housekeeping. 760 59th st.

LARGE furnished room suitable for two gentlemen. 7 8th st.

SUITE of 3 rooms newly furnished; centrally located. 1274 Franklin st.

ONE furnished single room; rent $6 a month. 518 24th st.

TWO furnished rooms for 2 gentlemen or married couple. 471 East 12th st.

FOR RENT—Nicely furnished, sunny room. 1116 Brush.

122 Harrison st.—A desirable room for a gentleman.

THE HARVARD, 429 San Pablo ave.—Modern furnished rooms, day week or month; transient. Phone Oakland 8989.

SUNNY, front, newly furnished room; no other roomers. 778 Apgar st., west of Grove. 2 blocks 40th st., Key Route.

WELL furnished room suitable for two persons. 367 Telegraph ave.

966 WEST ST., near 10th st.—Room suitable for man; $2.50 per week.

TWO gentlemen—Nicely furnished rooms, hot bath and all modern conveniences, three blocks from Berkeley station. 1936 Berkeley way.

125 13th Street—Handsomely furnished rooms, with electric and gas light. a

FURNISHED ROOMS. Continued.

FOR RENT, furnished—Two connecting rooms with private bath; also one large single room; running water; suitable for 3 or 4 gentlemen; central; references required. Address Box 2029, Tribune.

ROOMS to let, single and en suite; everything new; private family; breakfast if desired; close to Key Route and 1 block from car line. Apply 5959 Brown st., near 59th (take Shattuck-ave. cars).

FURNISHED and unfurnished housekeeping or single rooms. 268 6th st., Oakland.

NICELY furnished room for gentleman; Linda Vista district; references. Phone Oakland 5068.

FURNISHED front room, bay window, running water, bath, gas; gentleman. 1562 Webster st.

FURNISHED—One large front room, with grate, suite of two rooms. 1315 Franklin st. References exchanged.

NICELY furnished room for rent; gentleman; use of bath. 718 17th st.

THREE unfurnished rooms to let; no children. 2148 Market st.

ELEGANTLY furnished double parlors to be rented single or in suite. 460 20th.

NICELY furnished rooms for gentlemen; private home; modern conveniences. 121 7th street, Oak-street station.

LAMB APARTMENTS, 120-122 11th st., newly furnished, single and en suite. Phone Oakland 4104.

FOR RENT—Two nice sunny rooms, well furnished; no housekeeping; between 9th and 10th sts. 964 Jefferson.

WANTED—A young man to share a room with a young man. Call at 764 Telegraph ave.; must have good references.

HOTEL ARLINGTON,
Ninth and Washington; elegant rooms, single or en suite; special rates to families, travelers and transients; American or European plan. n

THE GLOBE HOTEL
13TH AND BROADWAY, OAKLAND
ROOMS FROM 50c UP

ELEGANT housekeeping suite, 2 beds private entrance, ground floor, central; $12 per week. 572 10th st.

NEWLY furnished rooms; central; gentlemen preferred. 520 18th st.

WHERE TO EAT.

FOR the best meals in town go to the GALINDO hotel, corner Franklin and 8th sts.; board by the day, week or month at lowest rates in town; special Sunday dinner.

KLONDYKE RESTAURANT, 836-838 Washington bet. 6th and 7th. Good meals all hours, 10c up.

COTTAGE RESTAURANT, 478 10th, bet. Broadway and Washington st.—Best and most popular eating house at popular prices; waffles a specialty.

ORIENTAL RESTAURANT, 467 8th st. Good meals all hours, 10c and up.

ROOMS AND BOARDING.

LARGE furnished sunny room with board for 2 gentlemen. 1255 West st.

SUNNY rooms with board; one block from local train. 868 Oak st.

Four gentlemen can find good rooms with board at reasonable price, at 309 East 12th st.

BOARD and room for two couples; central location; 3 blocks from 22d st. Key route. 1458 Brush st., Oakland.

1353 CASTRO—Parlor for two with board.

A SUNNY front room with board suitable for man and wife or two young men; private family; 15 minutes from Broadway; references exchanged. Box 2134, Tribune.

SUNNY room with board for couple in private family. 1540 Mozart st., Alameda. Phone Alameda 1965.

FURNISHED room and board. 1033 Adeline st.

WILL take middle-aged couple to board; home comforts and board reasonable; references exchanged. Box 2111, Tribune.

ROOM and board in nice home; elderly people preferred. Apply 2969 Johnson ave., near Santa Clara ave. cars.

FOR RENT—Furnished room suitable for 2 gentlemen; breakfast; home comforts. 1084 12th st.

TABLE board, reasonable prices; home cooking; room for a few more boarders; also single meals. 272 11th st.

SUNNY front room with running water and board. 1315 Webster st.

SUNNY rooms with board; one block to local train. 868 Oak st.

FURNISHED rooms with board. 557 27th st.; references required; within 5 blocks of Key route.

LARGE, sunny room and board for two gentlemen; near narrow gauge depot. Phone Oakland 8543.

SUNNY room with board. 528 Jones st.

WANTED—A girl for general housework, one who can do plain cooking. Wages $25. 756 13th st. Phone Oakland 7751.

ROOM and board for two gentlemen, in a private family. 1219 Adeline st., Oakland.

REFINED couples or business men wishing to locate in select neighborhood for the winter can secure attractive sunny rooms, adjoining bath, private residence, on Harrison st., with breakfast and dinner; 5 minutes' walk 14th and Broadway; local; beautiful garden, congenial, homelike surroundings; references exchanged. Phone mornings Oakland 8719.

ROOM and board for two gentlemen occupying same room, adjoining rooms or single room. 520 Walsworth ave. Phone Oakland 5626.

ROOM and board in nice home; elderly people preferred; no children. Apply 2969 Johnson ave., near Santa Clara ave. cars.

BEAUTIFUL sunny front room with open fire, and excellent table board. 1023 Linden st.

EXCELLENT table board, reasonable. 1023 Linden st.

FURNISHED rooms or table board; one block from Key route; gentlemen preferred. 490 23d st., Oakland.

PRIVATE room and board for lady; references. 1614 Chapin st., Alameda, near Railroad ave.

LARGE sunny room with bath; suitable for two gentlemen; near locals; breakfast and dinner; private family. Address Box 2323, Tribune.

ROOMS and board; private family. 1379 Harrison st.

Furnished Room and Board, apply 1305 Madison St.

SUNNY furnished room with use of bath. Breakfast and dinner. Four blocks from narrow gauge and two blocks from 22d street Key Route. Box 240 Tribune.

ROOM and board; table boarders wanted. 1353 Grove st.

ROOM and board for gentleman; running water, fireplace; near train. Box 475, Tribune office.

THE ELWOOD. 692 Sycamore street; furnished rooms, with first-class table board; terms reasonable. q

UNFURNISHED ROOMS TO LET.

UNFURNISHED room to let. 1066 12th ave., near East 12th st., near trains and cars.

IN select location, one or two front rooms suitable for studio, etc.; few minutes west city hall. Box 563, Tribune.

FOR RENT—Three to five unfurnished rooms; separate entrance; $15-$30. 1532 St. Charles st., Alameda.

FOR RENT—MISCELLANEOUS.

BARN for auto, shop or storage to rent. Apply immediately, 576 24th st.

RENT, suitable for plumbing, carpenter, printing or tailor shop, at 673 10th st.

FINE bowling alleys for rent. Inquire 463 9th st., Oakland, Cal.

TO RENT—Barn for auto, shop, or storage. 576 24th st.

FOR RENT—Choice location for bootblack stand. Inquire at 478 7th st., Oakland

UNFURNISHED HOUSES FOR RENT.

HOUSE FOR RENT

Eight rooms and bath; modern. 643 Walsworth avenue, Linda Vista Terrace, Oakland; rent $90 per month.

LOWER flat 4 rooms, partly furnished; bath. 784 6th st.; moderate rent.

$125—Pony, 2-seated cart and harness. Apply Kennedy, 1214 Market st.

COUNTRY home, 5 acres, fruit, flowers, 9-room house furnished; near good town, 10 minutes' walk from P. O.; owner would take board part payment; rent. C. R. Lord, Town Hall, Berkeley.

LARGE, well furnished; gas, electric; fine location, large grounds. Phone Alameda 1689.

FLATS TO LET.

FOR RENT—Unfurnished, sunny flat of 5 rooms, Bancroft way, Berkeley; $40; no children. Apply room 10, Macdonough bldg. Phone Oakland 1053.

TWO flats 5 and 6 rooms, one furnished. Apply 1026 60th st.

FOR RENT to 2 or 3 adults—Upper flat on Telegraph ave.; 5 rooms, bath, gas stove, Deasy heater; $35 month. Apply 3750 Telegraph ave.

MODERN new flat, 6 rooms; cottage 5 rooms; rent reasonable; adults. 1868 7th st.

COLONIAL FLAT
In very desirable residence section; five rooms and bath; everything modern; rent $40; adults only.
THOMAS & VAHLBERG,
Real Estate and Mining Exchange,
957 Broadway. Phone Oakland 3483.

6-ROOM upper flat, $25; stove and gas connections for sale. 772½ 18th st.

FOR RENT to 2 or 3 adults—Upper flat on Telegraph ave.; 5 rooms, bath, gas stove, Deasy heater; $35 month. Apply 3760 Telegraph ave.; no dogs.

$5 A MONTH EACH—1-room cottage furnished; separate beds for 2 sober brothers or friends. 210B 11th st., between Jackson and Alice sts.; no women.

A NEAT 4-room modern flat newly furnished, in San Francisco, $375; rent $27.50. 1231 11th ave., Sunset; immediate possession.

STORES AND OFFICES FOR RENT.

TWO rooms suitable for doctor or dentist. 1170 Webster, corner 14th st.

THREE nice front connecting offices; gas, running water in each; centrally located. Phone Oakland 3896.

FOR RENT—2 large front, well lighted office rooms on Broadway, near 11th st. Box 981, Tribune.

TO RENT—Store and large storeroom. 764 7th st., Market st. station.

OFFICES for rent in Hook's Bldg., 419 12st st. k

HOTELS.

JUANITA HOTEL, 322 San Pablo ave.—New management, nice large sunny rooms by day, week or month; commercial and country trade solicited.

HOTEL ST. PAUL

New; 200 furnished rooms 75c to $2 per day; elevator all night. 528 12th st., corner Clay, Oakland.

CLAIRVOYANTS.

MADAME STANLEY

CLAIRVOYANT AND PALMIST.
Consult her for reliable advice. 1309 Broadway, opposite postoffice. Hours 10 a. m. to 9 p. m.

GIFT clairvoyant, palmist and psychic card reader will tel your name and will give you dates and facts, and will locate your lost relations or friends, or you can control and win the affections of those you love and like. If you are in bad health will tell you how to get strong and well and how to be successful in business and in all you undertake. Hours daily and Sundays 2 to 9 p. m. 529 San Pablo ave. Remember my name, The Honest Prof. Johns.

MME RISSI, CLAIRVOYANT and Business Medium, 410 E. 18th st. Fruitvale and 8th ave. cars pass by door.

Ada Lee Delmar
Psychic Palmist
—AND—
CLAIRVOYANT LIFE READER.

Without asking a single question this remarkably gifted young lady reads your entire past, present and future life, giving names, dates, facts locations; in fact, e-v-e-r-y-t-h-i-n-g. Reduced charges, 50 cts ladies, $1.00 for men. Satisfaction guaranteed or no pay. Daily from 10 a. m. to 5 p. m.; Tues. and Sat. evenings 7 to 9; Sundays 1 to 4 p. m. 469 10th St., bet. Broadway and Washington st.

Returned

MRS. ADA, wonderful gifted healer, cures all diseases without knife or drugs. Offices 9 and 10, 478½ 10th st.

PHYSICIANS' DIRECTORY.

DR. JOS. ARDENYI—Physician and surgeon; diseases of women and men. Hours: 1-4 and 6-8 p. m. 725 14th st.

DR. H. I. JONES—Eye, ear, nose and throat; late of Starr King Building. Office and Residence, 228 East 16th st., Oakland; office hours: 9 to 12, 2 to 4, 7 to 8. Phone East 83.

A LADY physician would care for 2 or 3 semi-invalids for the winter at Pacific Grove; this is a good winter climate. Address 827 14th st., Oakland.

DR. F. W. D'EVELYN—Office, 2115 California street, San Francisco. Telephone West 1144; hours 1 to 3. Residence 2103 Clinton avenue, Alameda; telephone Alameda 150; hours 9 to 10 a. m., 7 to 8 p. m.

DR. N. H. CHAMBERLAIN—Office: Union Savings Bank Bldg.; consultation 2:30 to 5; phone Oakland 58. Residence: 545 27th st., Oakland, Cal.; phone Oakland 1021.

DR. D. D. CROWLEY, 212-213-214 Central Bank building. Office hours, 2 to 3:30 and 7 to 8 p. m.

VIAVI.

A HOME treatment for mothers and daughters; booklet free; write for it. Viavi Company, 319-320 Central Bank Bldg.; telephone Oakland 3258.

MEDICAL.

MAGNETIC healing and suggestive therapeutic treatments given by Dr. R. E. Lee. Parlor, 810 22d st.; evenings, 7 to 9 p. m. No cure, no pay.

ATTENTION, LADIES!—Dr. O'Donnell, 20 years a specialist on female complaints, treats skillfully and scientifically all private diseases peculiar to women by improved and painless method. Consultation and advice free. Suppressed menstruation treated; the unfortunate helped. My special home treatment is a sure cure for those unable to call. Dr. G. W. O'Donnell, office and residence. 1212 Turk st., S. F.

MME. DR. E. SIMON, formerly of San Francisco, graduated midwife and electrician; ladies' specialist; treatment confidential; office hours 10 to 2, 6 to 8 p. m. 2515 Washington st., Fruitvale.

A WOMAN'S friend; don't worry, but come and see me; an excellent home for confinement; secluded; strictly confidential and private; 40 years' experience; infants adopted; housekeeping apartments if desired. Dr. Emilia Funke's Maternity Villa, 1416 8th st., Alameda.

TYPEWRITERS.

FOX Typewriter—Visible and non-visible; "Carter's" carbons and general supplies; Blickensderfer typewriters; Mailirk guaranteed fireproof safes. Geo. C. Borneman Co., N. W. cor. 11th and Clay, 1407 O'Farrell.

ALL makes sold, exchanged, repaired and bought. E. J. Robinson & Co., 519 8th st., Oakland.

NEW and second-hand typewriters bought, sold, rented, repaired, exchanged. Smith Bros., 462 12th st.

MONEY TO LOAN.

MONEY LOANED

ON pianos, furniture, insurance policies, salaries or securities of any kind; no publicity; absolutely confidential; no waits or delays; money given same day as application is received; lowest rates, easiest payments; we charge no commissions; we are the oldest and largest company west of New York; call, write, or phone.

EASTERN BROKERAGE CO

1065 Washington street, rooms 20 and 21. Phone Oakland 6100.
Open Saturday evenings until 9 p. m.
Temporary San Francisco offices, 654 Hayes street near Fillmore.

ESTABLISHED 1889—Money loaned on diamonds, watches and jewelry; private loan department; business strictly confidential.

American Jewelry Co.

909 Broadway.

LOANS TO EVERYBODY MONEY

On furniture, pianos, horses, vehicles, etc., at a moderate cost. Security to remain in your possession undisturbed. No publicity. We handle the transaction quickly, privately, and without unpleasant inquiries. Money often advanced within an hour. You can pay us in small weekly or monthly payments. Pay in full at any time, and get a liberal discount. We make no advance or unforeseen charges; you know the exact cost of a loan. There are many good advantages which we will explain. Call, write or phone

HOUSEHOLD LOAN CO.

Room 3, Macdonough Bldg., 14th and Broadway; Phone Oakland 6980. San Francisco office: Room 70, 509 Golden Gate ave., Cor. Polk street.

LOANS TO WORKING PEOPLE

Are you employed?
Do you earn a salary or wages?
Do you ever need a little extra cash?
Sometimes?
Then see us. We make accommodation loans from $10 to $50 to working people just on note; no other security necessary. Deal with an old established and reliable firm. There is a difference, as regards service, in where you deal.

PACIFIC LOAN CO.

Room 305, Bacon building, Oakland, Cal.
Office hours, 12 o'clock m. to 6:30 p. m.

EASY MONEY

We will help you pay your bills and so save you much worry and inconvenience by

LENDING MONEY

to you at lowest rates and easiest payments.

OSBORNE LOAN CO

the most liberal loan company to deal with, is located at 428 St. Paul Building, corner Twelfth and Clay, Oakland.

Money Advanced
Salaried People

permanently employed, without security or endorsement; payments to suit; lowest rates. Call and get my terms. No trouble to talk it over with you.

D. D. DRAKE

801 St. Paul Bldg., 12th and Clay.
Phone Oakland 8669.

MONEY loaned on diamonds, watches, jewelry, sealskins, etc.; lowest interest; private office for use of ladies. Tickets given on all pledges. We have a fireproof vault. Goldwater's Loan Office. 841 Broadway, near 7th. Telephone Oakland 2621.

At 1608 8th Street

LOANS made; all kinds, any amount; reasonable rate. Phone Oakland 5340.

$10,000 to loan on furniture, pianos, jewelry and live stock; lowest rate; all business confidential; diamonds bought. J. H. Edson, 15 Bacon block, Oakland.

OAKLAND Loan and Trust Co.—Salary loans; established seven years. Room 25, 1003½ Broadway; hours 9 to 4.

ANY salaried employe can get on his note:

Amt.		Monthly.		Semi-Mo.		Weekly.
$50	repay	$13.25	or	$6.65	or	$3.65
30	repay	8.00	or	4.00	or	2.00
15	repay	4.00	or	2.00	or	1.00

Our installment and rebate plan saves half the interest paid otherwise; business confidential. 267 Bacon bldg.

DIAMOND JEWELRY CO., 915 Broadway — Money loaned on diamonds, watches and jewelry.

SALARY LOANS at most reasonable rates, without publicity. C. B. Hodges & Co., room 84, 1065 Washington St.

LUTTRELL & CO., 58-59 Bacon block. Loans on real estate. Building loans.

MONEY loaned salary people and others upon their own names without security; cheapest rates, easiest payments; offices in 59 principal cities; save yourself money by getting our terms first. TOLMAN, 1016 Fillmore st., formerly 553 Parrott Bldg.

BARNEY'S, formerly American Loan Office, 702-4 Kearny st., S. F. Now 860 Broadway, Oakland, bet. 7th and 8th sts. All jewelry pledges saved; money loaned low interest.

FROM $100; any amount; any proposition; on realty. DU RAY SMITH, 416 10th st. s

LOANS—Jewelry, furniture, pianos; private. 641 46th st., near Grove st.

DON'T borrow on salary until you see us. F. A. Newton, 613 Union Savings building. s

ATTORNEYS-AT-LAW.

A PRIVATE detective; shadowing and investigating. Office 565 17th. Phone Oakland 6855.

FREDERICK E. WHITNEY, Attorney at Law, 957 Broadway, rooms 17 and 19. Phone Oakland 4873.

A. ST. CLAIR Swalley lawyer. 1003½ Broadway, Oakland.

ALEX MURDOCK, (free legal advice) evenings at 575 37th st., Oakland. Defective titles, bankruptcy, corporation and all general law business.

LAW OFFICES of J. L. Smith, formerly S. F., now 1117 Washington st., Oakland. Phone Oakland 2506. Residence phone Spruce 562.

WILSON & WILSON (Mountford S. Wilson and Charles H. Lovell), attorneys-at-law, 1860 Webster st., corner Pine, San Francisco.

L. S. CLARK, atty.-at-law, 661 Jackson st. Consultation free, open evenings.

E. H. GRIFFINS, Attorney-at-Law, U. S. Bk. Bldg., Oakland; phone Oakland 661.

GEO. W. LANGAN, 202-203 Bacon Block; phone Oakland 1481.

HAROLD L. MARTIN, Attorney-at-Law, room 51, 963 Broadway.

BEN F. WOOLNER, Attorney and Counselor-at-Law and notary Public, 1003½ Broadway, rooms 7 and 8.

CLINTON G. DODGE, rooms 15 and 16, 906 Broadway.

SAMUEL BELL M'KEE, Attorney-at-Law, U. S. Bank Bldg., Oakland, Cal.

GEORGE E. DE GOLIA, 957 Broadway, northwest corner of 9th st., Oakland; room 2; telephone Oakland 38.

JOHNSON & SHAW, Law Office, 963 Broadway, rooms 49, 50 and 51

MELVIN C. CHAPMAN, Attorney-at-Law, 957 Broadway.

SNOOK & CHURCH, Attorneys-at-Law, 906 Broadway.

NYE & KINSELL, Attorneys-at-Law, 861 Broadway.

HARRY W. PULCIFER, Attorney-at-Law, 957 Broadway, rooms 22 and 23.

ALEX. MURDOCK (free legal advice evenings), 3678 Market, cor. 37th st., Oakland; defective titles, bankruptcy and general law business.

FINANCIAL.

A rare list of investments. See them at room 25, 1068 Broadway.

EDUCATIONAL AND MUSICAL.

Private Instruction

given by experienced lady teacher in English branches of both private and public school work; terms moderate; best of references. "L" 380 Fairmount ave., Oakland.

OAKLAND SHORTHAND INSTITUTE

A HIGH GRADE PRIVATE SCHOOL
that SPECIALIZES in shorthand and typewriting. 1065 Washington st., corner 12th, over Lace House.

PRACTICE is better than theory; you can have careful instruction and practical work in an office and on a typewriter, free. Room 25, 1068 Broadway.

CARRIE FROSS-SNYDER

EXPRESSION—Correct breathing, development and control of voice articulation, reading, recitation, harmonic gymnastics. Studio, 1404 Webster st. Phone Oakland 1565. Wednesday and Thursday, 2 to 5 p. m. Other hours by appointment.

INSTRUCTION in mathematics and English for school and university work. Address Miss C. L. Williams, 218 Granada bldg., corner Telegraph and Bancroft, Berkeley.

INSTRUCTION in drawing and machine design, Monday, Wednesday and Friday evenings, 7 to 9. 3209 California st., South Berkeley.

ENGINEERING—Civil, elec., min., mech., survey, assay, cyanide; day, eve.; est. 1864. Van der Naillen School, 5100 Telegraph ave., Oakland.

SHORTHAND reporter will give private instructions in shorthand and typing. Special attention given to those desiring high salaried positions. Stenographers who are incompetent can secure special help. Success guaranteed. 824 17th st.

ELEANOR CONNELL, voice culture. Studios: Oakland, Thursdays, 1216 Franklin st.; San Francisco, Tuesdays and Fridays, 1114 Octavia. Phone West 5624.

MISS ELIZABETH SIMPSON, piano, organ and harmony. Studio, Macdonough building, Room 65; phone Oakland 4159; residence phone 6175.

OAKLAND Conservatory of Music, 1170 Madison st.; oldest, largest, best equipped school of genuine musical instruction on coast. Director, Adolf Gregory; phone Oakland 4922.

INSTRUCTION in mathematics for grammar, high school and university work. Cora L. Williams (M. S.) 218 Granada Bldg, cor Telegraph and Bancroft way. y

FURNITURE FOR SALE.

Vernon Heights New House

9 large rooms, 2 baths, completely furnished; low rent to responsible tenant. 389 Vernon st. Call between 1 and 5 p. m.

SEVEN rooms of new furniture in lots to suit, cheap. Call between 2 and 5 p. m. No dealers. 802 Brush st.

FOR SALE—Furniture of an 8-room house. Apply at 907 Jackson st., Oakland.

FURNITURE of a 4-room flat for sale; $300; 719 20th st.

FURNITURE of 8-room house for sale by the piece, at once. 259 12th st.

FOLDING beds that open and shut like a jackknife; best and safest bed in the market; ask your dealer for them. The Howland, can be had at cor. 11th and Franklin sts. H. Schellhaas.

M. CONNOLY, 1125 15th ave., East Oakland—Cheapest place in city to buy new and second hand furniture, sewing machines and hardware, novelties. Phone Ash 1801.

FURNITURE in 6-room flat on car line; rent $11; can easily rent rooms; price $125. Apply 1551 Webster st., Alameda.

FOR SALE—Furniture of 5-room flat, $75. Call between 6 and 8 p. m. 4577 Telegraph ave.

MASSAGE.

ALCOHOL baths and massage treatment given by English lady at room 18, 855 Washington st.

A YOUNG lady just opened massage parlors at room 15 the Pacific house, 869 Washington st.

MME. MONTAGUE, an experienced masseuse, formerly of 323 Kearny st., San Francisco, genuine magnetic massage and electric treatments for both sexes; particular attention paid to nervous cases; select patrons only. 906 Washington st., room 8.

ALCOHOL baths and massage treatment given by lady late of San Francisco. 508 8th st.

ALCOHOL baths and massage. Miss Bertin, room 16, 869 Washington st., Pacific House.

TUB baths and scientific massage. Suite 23, 580 Thirteenth st.

FRANKIE WILLIAMS, formerly 217 Post street, San Francisco, at 1241 Broadway, Oakland, room 5. Massage.

ALCOHOL baths and massage. Miss Maize. 903½ Washington st., Room 14.

INSTITUTE OF MASSAGE—Tub and thermal baths; strictly scientific treatment. 26 Telegraph ave., bet. 16th and 17th sts.

BATHS and massage. 921 Broadway, Suite No. 25.

SWEDISH massage, alcohol baths. 906 Washington st.

CONTRACTORS.

ALADDIN BUILDING CO., 560 14th st.—Designers and builders of artistic homes; we save you money and no delays.

CONTRACTORS and BUILDERS—Jobbing promptly attended to. Price & Kennedy. 560 15th st.; phone Oakland 5974.

J. F. COOPER and Brothers, carpenters and contractors, at 2550 Ellsworth st., Berkeley; phone Berkeley 1562. If you are looking for something in that line call us up or drop us a line.

MONEY WANTED.

LOAN WANTED

For 6 months on good security and interest. Box 2901, Tribune.

WANTED—Money for investment in first mortgages. 6 to 7 per cent net for you. Luttrell & Co., 58-59 Bacon block.

$50 FOR loan of $300 6 months; city school principal; salary $1800. Address box 2110, Tribune office.

WANTED—Flat loan of $1500 to build a home; principals only. Box 144, Tribune.

MOVING AND STORAGE.

WE ARE amply prepared to store your pianos and furniture in iron warehouse at reasonable rates.
F. F. PORTER, 466 8th st., Phone Oakland 1990.

LYON-DIMOCK CO., first-class, fireproof warehouse; largest vans, cut-rate shippers. 465 11th st. Tel. Oakland 2071.

BEKIN'S Van and Storage; packing, moving and storing furniture; brick warehouse; shipping at reduced rates. 1016 Broadway; Tel. Oakland 907.

COOK-MORGAN Storing & Moving Co.—Furniture, pianos, merchandise, packing and shipping. Office 668 14th st.; phone Oakland 3226.

MINES

LEAD and silver mine, 11-foot ledge in 65 feet, 81 per cent lead, 87 oz. silver per ton; 1¼ miles railway, 29 miles to smelter. 356½ 29th st., Oakland.

HAIR PHYSICIAN.

DR. M. M. CARTER, hair physician—Diseases of head and hair treated; scalp and facial massage, shampooing and manicuring. Rooms 5, 6 and 7, 1114 Washington st. Phone Oakland 3306.

COLLECTIONS.

BAD TENANTS ejected in five days for ... [illegible]

HOUSE[illegible]

Up-to-D[illegible]

Close to Lorin station, ... house 6 rooms, bath, hall, ... dining room and hall; ... ished paneling. Peerless boiler ... a bargain. Owner, 6011 Dover ... 60th st.

$3000

FOR SALE, $3000—New 5-room, high basement cottage; paneled and ... coed; modern in all respects; terms. ... owner, 546 Sycamore st., between Telegraph and Grove.

BARGAIN—This is a fine buy close in on 16th street, near Grove; lot ... with eight-room house; this is good business property.

$1500 down will buy a 5-room bungalow just completed; best of plumbing ... the prettiest little home that can be built; price $3600; $25 month.

Five-room cottage on a corner, with high basement that can be changed into flats with little expense; electricity and gas; modern and in good condition; price $3600.

I have a fine corner in Linda Vista Terrace, with high basement cottage; income $50 month; can improve and get $70 month; lot 58x120; price $5250.

I have two nice, high cottages in course of construction I can sell on easy terms if taken at once, and give a good bargain. ROBINSON, room 71 Macdonough bldg.

FOR SALE—Pair of brand new flats rented to two single couples for $600; strictly modern; open nickel plumbing, gas, electricity, basement and large screened porch; good yard; sunshine all day; wood fibre 3-coat hard plaster, rich velvet tint, polished filled floor; price $4250. Owner, 1403 Chestnut st.

TWO furnished, sunny front rooms, modern flat. 1702 10th st., West Oakland.

FOR SALE—Six-room house, modern conveniences; lot 50x100, with 28 ft. at ... side of house; shed in rear; price $3500, terms. 695 34th st., near Grove st.

$2550. FOR SALE—Cottage 5 rooms and bath, 25x115 feet. 1925 Union st. Address Owner, 1877 Webster st.

FOR SALE—Cottage 6 rooms and bath; cash, no agents. Inquire 1806 Brush st.

A BARGAIN—Furnished or unfurnished, nice modern six room cottage near Fruitvale ave., 3167 Davis st., Fruitvale.

FOR SALE—New bungalow 5 rooms, bath, reception hall; lot 30x145; going East; bargain. Owner, 777 Apgar st. W. F. Shuman.

SNAP, $1050, part cash—2 lots, 4-room cottage. Room 7, St. Lawrence, 7th and Franklin sts., after 10 a. m.

8-ROOM house, hot water heating, lot 50x150; large barn; fine home; cost $8000; will sell for less than $6000. One cottage, lot 53x150, and barn; a bargain; both places best locations in East Oakland. Inquire of owner, Chas. Wilts, 5th and Chestnut sts., Oakland.

HOUSE of 8 rooms; lot 28x140; ... plumbing, electric lights; all good improvements; rent $35 before fire; ... $3300; near 29th st. Address John Allen, Gen. Delivery, Oakland.

FOR SALE—Good house 6 rooms, convenient to car line; good location; high elevation; price $1900; $200 cash, balance easy payments. Greenslade B... Co., 969 Broadway. Phone Oakland 573...

NEW house and barn; horse, buggy and harness; lot 256 deep by 100 front; corner Maybelle and Hopkins st. Mrs. J. Lyons. Price $2000. Call soon as it is to be sold at once.

$6000—Modern 7-room house; lot 50x110; 3 minutes' walk to Piedmont Key route station. Inquire of owner, 3608 Howe st.

$4000—Owner leaving city and will sell new, beautifully furnished, A-1 condition, 6-room colonial house; cove, tinted ceilings; two cozy corners; room to finish two more rooms; two toilets lot 35x115; $1800 loan at 8 per cent. Apply owner, phone Oak. 2539.

FOR SALE—New pair of flats rented for $35 per month; corner Telegraph ave. and 66th st.; $6450.

$1850—COTTAGE, new and modern; 2 blocks from street cars; lot 37x110; to be sacrificed on account of sickness. Mitchener & Barton, 916 Broadway.

FOR SALE—Two cottages, one of five rooms and one of three rooms, on lot 60x120; one block from 16th st. depot; offered at a bargain for a quick sale. $3000 Crown & Lewis, Inc., Real Estate Brokers, 1056 Broadway. Phone Oakland 4400. (2617)

BRAND new bungalow, east side of Linden st., north of 18th; ready for occupancy; strictly modern; every room paneled in weathered oak; gas and electricity; open nickeled plumbing; large screen porch with wash trays; 150 square feet leaded glass in library and cupboard work; just see it, that's all.

FOR SALE or to lease—Large residence on east side of Franklin st. near 18th; large lot. F. M. Ballard & Co., 807 Monadnock bldg., San Francisco.

PROPERTY WANTED.

Wanted

FROM 4 TO 7 LOTS
IN OAKLAND OR BERKELEY
Must be on paved street, near car ... and schools. District north of 26th ... East of Grove, and between Lake M... preferred.
East of Telegraph preferred in Berkeley. Address
BUYER, 2825 Ward st., Berkeley.

Cottage Wanted

Will pay $2500 cash for a modern 5 or 6 room cottage on the sunny side of the street; must be located in the vicinity of 28th and 40th st., and between Broadway and Grove.
Address Box 2138, Tribune.

WANTED for cash—Modern house or flats of 5 to 7 rooms each, close in; price must be reasonable; state particulars; no agents. H. E. May, General Delivery, Oakland.

WANTED—Store between 7th and 14th, on Broadway or Washington, or near to Broadway; rent not over $150 or $200. Address 1009 56th st., Oakland.

TO BUY—Wanted, a modern house of from five to seven rooms, close in; lot must be at least 40x125; none but owner need answer. Address with terms Box 643, Livermore, Alameda Co., Cal

WANTED, near Key route station Good lots; must be bargain; give particulars. Box 2421, Tribune.

WANTED—High class 5-room unfurnished bungalow or flat; will take year's lease and give bond if desired. Box B. W. 2946, Tribune.

I AM looking for downtown investment up to $50,000. Send particulars to Box 689, Tribune.

PROPERTY wanted—Wanted a nice 5-room bungalow, on easy payments; $200 to $500 down. BELL ALDEN CO., 468 Tenth St.

WANT to buy cheap cottage, 4 or 5 rooms; $1000 cash. Box D 2014, Tribune.

WANTED—House 5 or 6 rooms, no ... $2,900; $500 to $700 down; no ... Box 975, Tribune.

LODGING HOUSES FOR SALE.

LODGING house, 21 rooms; 5 years' lease; fine business corner, $... Severa[l] other good houses. F. King's Real Estate, 524 Telegraph ave.

FOR SALE—If you want to buy an interest in an 8-room lodging house ... $... at 1014 Webster street, between 10th and 11th streets; rent ... $27.50; rooms all occupied. ... Douglas.

CHIROPODISTS.

DOCTOR J. TASKER, surgeon chiropodist, located permanently at ... Bldg.; ... Phone Oakland ...

[illegible]

REAL ESTATE.

A. J. SNYDER

REAL ESTATE BROKER and DEALER
FIRE INSURANCE.

901 Broadway, Cor. Eighth

$2250—This elegant little place on a lot 50x125, on Forest street, Fruitvale, is a very choice offering. See this at once.

$3500—A good home, high basement cottage, 5 rooms and bath, and besides a good investment, on Linden st., near 18th; lot 50x125; ground is worth $2500

$3650—Brand new cottage of 6 rooms and bath on 19th st., near Adeline; buy it now and have it completed to suit your own tastes. Convenient to Key Route

$2350—This one investment can be handled for ½ cash. It is a southeast corner on Grove st., between Fifty-fifth and Sixty-third st. Key Route stations. Growing very rapidly, will be a business corner in six months' time.

$1150—A good home, less than three years old, on Grove st., near 38th; 7 rooms and bath; about 1-3 cash.

$8500—2 splendid flats on Ninth st., in a location that is rapidly advancing, between Harrison and Alice sts.

A. J. SNYDER

REAL ESTATE BROKER and DEALER
FIRE INSURANCE
901 Broadway, cor. Eighth Street.

OAKLAND PROPERTY

$7250—3 good flats, close in, near 22d st. Key route depot, in perfect condition, well rented; good barn in rear; lot 38x198, room in rear for 2 cottages; get it quick; will pay big interest

$6500—A fine close in corner with 8 rooms; lot 50x130; only $2500 down, balance monthly; a fine home.

$2700—A good 5-room high basement cottage near 23d ave station, East Oakland; lot 37x175, terms, $500 down, balance monthly.

$1600—4-room cottage in West Oakland near 16th street station, renting for $15 per month, a good investment.

$5000—Only one new 5-room cottage left; close to Key route station, easy payments.

$1250—A few lots 40x122, Linda Vista; choice location; will build to suit purchaser.

COUNTRY PROPERTY.

$2000 buys one acre of land with good furnished house of 10 rooms, with cellar, barn, chicken houses, etc.; a number of young trees; deep running stream on place; good for summer boarding house, only 22 miles from Oakland.

$1500—20 acres, 4-room house, barn, span horses, wagon, etc. 6 acres in fruit; 11 miles from Oakland.

A BARGAIN.

$1500—38½ acres rich loam valley land; new 4-room house; 6 acres orchard; the best on the market.

R. N. Burgess

Room 5, Macdonough Bldg, Oakland

Not Near, but ON Telegraph Ave.

$7500—Pair of fine flats; rents over $1000 a year, or 11 per cent; what better can you find? Near Idora Park; owner at premises, 5818 Telegraph ave.

Geo. B. M. Gray

454 Ninth Street

$35,000—First-class business investment, six stories, all leased to responsible parties. Pays 8 per cent net (991)

$15,000—Well located lot on 12th street. The most promising business section in town, near the new hotel site. Come in and investigate (1031)

$6500—Extremely well built and nearly new house of 8 rooms. Plate glass windows, etc. (816)

$1500—Beautifully situated lot, 50x125, on top of the hill in fine residence section of East Oakland, 1 block from the car line and 8 minutes from 12th and Broadway (1031)

$20 per foot—Fine high lots on 12th ave.; great bargains. (991)

Geo. B. M. Gray

454 Ninth Street

Good 4-room cottage near car line,

$1600.

Fruitvale building lots from $350 up,

$3500.

New, modern 6-room cottage,

Several furnished and unfurnished houses to rent reasonable; near Fruitvale ave., Dimond P. O.

Stotts & Rhoda

Upper Fruitvale ave. Phone Brook 2812

FIFTEEN PER CENT IS GOOD.

THE NORTHEAST CORNER OF HARRISON AND SEVENTH WITH CERTAIN IMPROVEMENTS WILL PAY THAT RATE ON THE INVESTMENT REQUIRED. TENANT NOW READY. AS THE PROPERTY STANDS IT IS PAYING TEN PER CENT ON A FIVE YEARS' LEASE. LOOK AT IT AND SEE ME.

J. P. GARDNER, 998 BROADWAY.

Lot 65x190—9 large rooms, 3 blocks from lake on East 14th st., house would cost $900 to build today, lots adjacent selling for $70 per foot, making a total valuation of $8250, within 2 weeks 5-00 can have it for $6500; $3500 cash, balance mortgage

$35 per foot buys 40 ft., lots 2 blocks from the car, with fine view of the bay, Golden Gate, Lake Merritt, as well as the estuary

$1 DOWN—Lots $1 per week in Richmond, on car line; abstracts free with every deed; open Saturday till 5 p. m., no interest, no taxes. See Wm. Wenham, room 27, 1068 Broadway. Phone Oakland 7266

$1500—2½ acres located at Mountain View, Santa Clara Co.; new cottage of 4 rooms, chicken houses, incubator, small orchard. See this snap. Mitchener & Barton, 916 Broadway.

JUST finished, modern cottage 4 rooms, bath, pantry, china closet, electric wired; large lot, chicken houses and lots; fine shade trees and cement sidewalks; to cars 2 blocks; $1350 cash, balance $550 on mortgage. C. J. Ghest, owner, Jones ave. and 1st st., Elmhurst

$900—LOT 40x125, E. 19th and 20th aves.; fine view; terms, $200 cash, balance mortgage. Address P. O. Box 279, Oakland.

REAL ESTATE.

George W. Austin

1002 Broadway

$25,000

A downtown corner that will be worth $500 per front foot inside of a year; 60 feet front on the west side of Grove street by 103½ feet on the south side of 12th; improvements consist of a double house and a large basement, which is now paying better than bank interest; this property is positively one of the best buys on the market today; investigate it. (2602)

$20,000

On 15th street in the next block to the City hall and right in line with all of the contemplated improvements in the northwest part of town; three modern business structures will be under way within a block of here shortly; lot 50x103.9 feet in size, with a fine 12-room dwelling that can be easily remodeled into business property and made to pay 12 per cent interest. (2522)

$16,500

Just to show that this office is in line with the improvements of this city and that we offer exceptional opportunities for the investor, we are going to submit the property 50 by about 100 feet improved with a well-built 10-room house on Alice st., opposite the new Pythian Hall, and but a block from the site of the new Two Million Dollar Hostelry. Look into the future and secure this fine property. (2564)

$8000

For an immediate as well as a permanent income, Chinatown offers the opportunity of a life-time; 10 per cent is easy; can be had any time; but here is one that pays 13½ per cent under a secured lease; a store and flat on 8th street; lot 25x75 feet; in the best part of the Chinese quarter, this is a snap and will surely sell within the next few days. (1970)

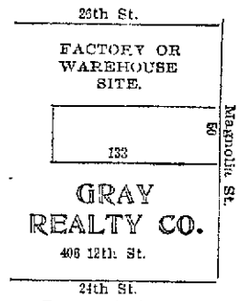

Enormous Brewery building in immediate vicinity by Seattle capitalist.

O. E. HOTLE & CO.

1069 Broadway
Corner Twelfth Street

$26,000

64x100 feet with improvements, on Telegraph ave south of 21st st.; the improvements on this property are $4000, which leaves the land at less than $350 front foot. 1076

$3250

Five-room new cottage on Adeline st.; lot 30x127; high basement; good neighborhood. 1077

$3500

Lot 50x88, one block from Telegraph ave.; good neighborhood. 1078

E. A. Canalizo

REAL ESTATE

$10,500—An investment; a beautiful, modern house of 9 rooms and large attic; all newest improvements; extra large lot with a frontage of 67.8 on Telegraph ave. by a depth of 300 feet through to Vincent st., where the lot has a frontage of 128 ft. upon which 4 cottages could easily be built and immediately sold or rented; the property now contains barn, chicken houses, carpenter shop, grape arbor and an orchard of 50 bearing trees. This is what you call a snap, and one of the best investments in Oakland; come to the office and let me talk it over with you; it won't last long.

$6500—Corner lot 117x116, improved with a fine 11-room house, which can easily be turned into flats; windmill and a 10,000 gallon tank, barn and chicken houses; this is a good investment.

$6500—Two new 6-room cottages near Telegraph ave.; conveniently situated; will be ready in a week or two; will sell separately at $3300; this property is increasing in value all the time; now is the opportunity.

I have a great many other bargains; call and see about them.

E. A. Canalizo

1055 Washington St.
Oakland

HERE'S A MONEY-MAKER

Choice business lot in HALFMOON BAY, right near location secured for large hotel and casino ½ block to beach and adjoining principal business street. Cheap for Cash. Address D. W., 292 24th St., Oakland.

$1000 Cash

Balance on terms. New cottage 5 rooms and bath, just completed, desirable location; lot 27x125 ft., East Oakland. For quick sale, only $3000.

THOMAS & VAHLBERG

Real Estate and Mining
957 Broadway, Oakland
Telephone Oakland 3485

FOR SALE—Fine lot, good location, close to car line; street and sidewalk, fence all done; 40x100 feet, price $1900 this week; see it, junction San Pablo ave., 100 feet from 34th st., on Linden. H. Schellhaas, the Furniture Dealer, corner 11th and Franklin sts.

FOR SALE at bargain—New 5-room modern 2-story house, lot 27½x125, never been occupied, only $2750; $1000 down, balance time; must be sold next week. Holt 468 10th st.

FOR SALE BY OWNER—Corner 75x100, 1 block from Telegraph, 2 blocks from Key route; must go at once; no agents. Phone Oakland 8202. Address 5015 Dover st.

REAL ESTATE. REAL ESTATE

VAN B & SON

Real Estate Brokers
406 12th St. near Chamber of Commerce

$3150—

Pretty new 5-room bungalow, modern; on 53d near Telegraph ave.; this is good.

$4200—

A 6-room cottage, best location; only 2 blocks from Key Route and S. P. local; look this up.

We have a large list of cottages and homes in the different parts of the city; call and let us show you around.

$4250—

Buys a swell 5-room high basement cottage, just completed; S. E. corner in best location of West Oakland.

$3300—

7-room house in East Oakland; lot 50x140; very pretty grounds, and a first-class buy; this is cheap.

$950—

S. W. corner, East Oakland; lot 40x125.

$2000—

A N. E. corner in the Santa Fe Tract, 40x135.

$1100—

Will buy a lot, 40x115, in one of the best locations in Santa Fe.

TWO SWELL HOMES in Linda Vista, 7 rooms each; $6500 and ——— now if you want something up to date, this will suit you.

D. VAN BUSKIRK & SON

See Red Diamond
PHONE OAKLAND 8252.

Money Saved is Money Made

There is no better way to save than to invest in real estate that can be bought on easy terms.

REGENTS PARK LOTS

$400 $400 $400

$25 down $5 per month

No interest No taxes

Water, sewers, macadamized streets completed free. First-class transportation facilities; unexcelled educational advantages.

PUTNAM & ZITLAU

201 UNION BANK BUILDING
THIRTEENTH AND BROADWAY, OAKLAND.

HOME INVESTMENT CO.

1500 Fruitvale Ave., Corner Old County Road

COME, LET US HELP YOU TO A HOME. SMALL CASH PAYMENTS; LOW PRICE, PAY LIKE RENT, AND WHERE VALUES WILL GROW. WILL GROW.

$3000—King ave.; 6 rooms; large lot; $1000 cash needed. 268

$3000—Olive st.; 8 rooms; modern; $1000 cash, high elevation; pleasant surroundings; near car line. 251

$2600—Near boulevard; 5-room modern cottage; near local and car line; cash $500. 258

$2550—Champion st.; 4-room modern cottage; large lot; near school and car line. 218

$2400—New; 6-room; modern; 2-story; Laurel Grove Park cottage; lot 50x200; $1000 cash, balance 8 per cent. 263

$2400—Redwood avenue; modern, 4-room cottage; high basement; near local; cash $1000. 238

$2300—Forest ave.; 6-room modern cottage; 7-foot basement; lot 50x184, all to berries and fruit; one-half cash. 253

$2100—7-room modern cottage; on car line. 239

$2100—4-room modern Blossom-street cottage. 74

$1700—New 4-room cottage; lot 50x115; newly fenced; fresh lawn; cement walks; near car line and local, schools and church; $350 cash. 204

$1600—Georgia st.; 7 rooms and bath; lot 50x100; street improvements all in; one-half cash. 199

$1500—Elmhurst; 6 rooms and basement; lot 40x130; fenced; 3 blocks from car line; only $750 cash. 249

$1500—4 rooms and bath; lot 30x100; five minutes to local. (Exclusive for one week.) (Come see this.) 255

$1500—4-room cottage, city water and barn; lot 50x150; all cultivated; gravelled walks; furniture included. 260

$1350—New cottage; 4 rooms, hall and porch; lot 50x110; Davis st.; cash only $250, balance 8 per cent. 264

$1300—Forest ave.; new 3-room bungalow; lot 50x168; high and level; 3 blocks to car line (Monday only.) Pilster

$1200—Golinda st.; cottage 16x24; 2 rooms, china closet; decorated walls; well and chickenhouse; cash $400. 223

$950—New Allendale cottage, 20x24; lot all cultivated. (A choice business corner.) (Special offer for Monday will include furniture.) 248

$950—2-room cottage, 12x24; lot 45x117; Courtland st.; cash $500, balance $10 per month. 254

$300 and up for Foothill Park lots, 50x150.

$600 and up for Boulevard Park lots 50x125.

$1500 for 100x276 feet, near foothills, on Peralta ave.; grand, level elevation for country home.

THERE IS NO GRAFT IN ANY OF THESE PRICES.

SEE

HOME INVESTMENT CO.

1500 Fruitvale Ave., Corner Old County Road

New Tract Just Opened Up

FIVE MINUTES' WALK TO BERKELEY TRAIN, SAN PABLO AVE. STATION; TWO BLOCKS TO ELECTRIC CAR LINE.

ANY SIZE LOTS DESIRED

$5 per foot, terms one-fifth cash

Balance $10 per month

T. C. LANDREGAN

5854 San Pablo Ave.

TAYLOR BROS & CO.

1236 BROADWAY

Phone Oakland 950 Oakland Cal.

Grand Bargains

$27,500

100 feet frontage, in the heart of the city, near City Hall. Well improved and will be surrounded by some of the best contemplated improvements in Oakland. Five modern business structures will soon be erected; one of seven stories, just across the street, and one $300,000 building is now under construction. This will bring $400 per front foot.

$12,500

This property is located in the center of Oakland, south of 18th street and is surrounded by several new business blocks which are under construction. It is also well improved and is paying $100 per month rent and can easily be converted so as to pay $150 per month. This will sell for $30,000 within ninety days.

Look at our new houses now nearing completion; $4500 to $10,000.

TAYLOR BROS. & CO.

OFFICE ROOMS

IN THE

NEW TRIBUNE BUILDING

EIGHTH AND FRANKLIN STREETS

Sunny, Light and Airy
All Outside Rooms

Elevator Service—Central Location

REAL ESTATE.

A. J. SNYDER

REAL ESTATE BROKER and DEALER

901 Broadway

$3600—Splendid home site 35x150, on Moss ave., near Oakland ave.

$3000—120x104, on Santa Fe ave., near San Pablo; street work and sidewalk. Snap for builder.

$3650—Brand new cottage being built on 19th near Adeline; two blocks to Key Route; 30x115; 6 rooms and bath

$4000—San Pablo ave. frontage at $80 a foot is cheap. This lot practically faces San Pablo near 32d; size 50x160.

$4000—Northwest corner on Moss ave., near Telegraph ave.; 141x161. Can be handled for $1000 cash.

$4000—Two new flats on 37th st., near San Pablo; 3 and 4 rooms and bath; will rent for $40 at once.

$7500—A most desirable cottage home, 7 rooms and bath; barn, driveway, very modern; north side 32d st., close to Telegraph ave.; lot 50x150; only ½ cash.

$7500—Read this and think. Lot 70x127, on Adeline near 8th st., 12 rooms and 3 baths; basement, excellent condition; house can be placed on 40 feet and rented for $80 and remaining 30 ft. sold or improved.

$15,000—Invest where investments are moving rapidly. Splendid house, 9 rooms and bath; 46x150, on Alice st., close to new $2,000,000 hotel. Get in now and be one of the "I could have bought."

SEE SEPARATE ADS IN ALL PAPERS

A. J. SNYDER

901 BROADWAY, OAKLAND, CAL.

R. M. ANTHONY

473 14th st. Room 74.

$4500—Corner lot, 42x100, very central; on electric line; fine house, 10 rooms; good stable; cheap place.

$3250—Fine cottage, 6 rooms; south frontage; street work complete; well located.

$8500—Beautiful home of ten rooms, all modern conveniences; on one of the best residence streets; fronting east; very attractive and cheap.

$8000—Very central corner lot, 50x100; house 10 large rooms; room for another house on lot; first-class location and large income may be had from the property.

$3500—East Oakland home overlooking park; house 9 rooms; lot 40x130; N. W. corner; small stable; fine bargain.

$2300—Cosy cottage close to Fruitvale ave., 5 rooms; lot 35x144; $650 cash, $30 per month.

$6500—Flats very close to business, bringing fine income; lot 25x100; a bargain.

$2750—Fine cottage, 5 rooms, in first-class location; a bargain.

$3500—Lot 80x125; modern house 16 rooms, very central; good stable; very cheap.

$12,000—Lovely home in Berkeley; large lot, commanding view; house 12 rooms, with every modern appointment.

R. M. ANTHONY

473 14th st., Room 74.

Surf Beach Tract

AT

HALF MOON BAY

Call at our office at 1070 Broadway, Oakland, and procure tickets for

OUR FREE EXCURSIONS

Every Wednesday and Sunday.
Also get our proposition.

Surf Beach Realty Co.

1070 Broadway, Oakland
1818 Market St., S. F.

$1700—Very nice bungalow of 4-rooms, just being finished; pantry and toilet, 3 blocks to local train, 1 block to street cars; handy to both high and grammar schools; lot 50x120. Will sell cheaper if less ground will suit. This is a real bargain. Owner, Ellis, Stewart st., Melrose.

$2400—A beautiful 5-room bungalow, all hard-finished and tinted; wired for electricity; pantry; large laundry and barn; 3 blocks to local trains; 1 block to street cars; lot 50x120; nice garden; handy to high and grammar schools; on high ground. This is a cheap place for the money; $500 cash, balance $25 per month. Address Stevens, Melrose P. O.

A Snap in Cottages

New and beautiful cottages, 4 and 5 rooms; houses, 2-story, 7 to 12 rooms; one located in East Oakland of 7 rooms; lot 40x130, $5800; also one of 9 rooms, near the lake, for $7300; cottages in North Oakland from $3300 to $3700, in course of construction; also cottage Oakland Heights, 5 rooms, lot 50x200, $3600; see this. Numerous others. For bargains see me. Address J. J. G. 1069 Market street, cor. 12th; Telephone Oakland 7548.

FOR sale, cottage of 5 rooms, built 2 years near, Key Route; lot 33x100 ft. Price $2500. Grunsiado Bros., 969 Broadway. Phone Oakland 5736.

$3600-6-Room Bungalow

A beautiful, well-built, 6-room up-to-date bungalow; lot 40x120; all street work; this side 40th st., near Key Route; I built this place one year ago and it is a genuine bargain at this price; immediate possession; terms; see me at once.

A. F. CONNETT, Owner
ROOM 27, 1068 BROADWAY.

$6000

8-room, modern 2-story house; good location; 1 block to Grove st. cars; large lot; fine inside arrangement; we are proud of this property and you can't be disappointed. It's a pleasure to see such rooms.

C. F. Burks Co.

REAL ESTATE, INSURANCE
1068 Broadway, Room 27, Phone 7206.

Nice Corner Lot in East Oakland!

$1250—27½x100. All street work complete; $250 cash and $10 and interest per month. It is a good time to buy this lot.

WM. M. BUTTERS
468 ELEVENTH STREET.

$6500—Two modern, up-to-date cedar-shingled flats, on a corner, in a choice residence section of Berkeley; built one year; rented for $63 per month; close to car line and 1 or 2 blocks from two San Francisco locals. For a short time only at this price. (No. 25)

MARION GRIFFIN,
1168 Broadway, Oakland.
Suite 10 and 11, over the two banks.

FOR SALE—Factory or storeroom site, 125 ft. on S. P. railroad, 125 on Harrison, opposite the Curtis station, side tracks. For quick sale see the owner, [illegible]

REAL ESTATE. REAL ESTATE

Bryant & Derge

REAL ESTATE

AGENTS FOR
Springfield Fire and Marine
INSURANCE COMPANY

1112 BROADWAY, OAKLAND
Telephone Oakland 362.

FAIRMOUNT, FRISBIE AND WALSWORTH FRONTAGE IN THE DR. LEWIS TRACT. $30 PER FOOT AND UPWARD. 600 FEET LEFT. YOU CAN'T AFFORD TO OVERLOOK THIS.

On Vernon Heights $1000

30½ ft. average width, 96 ft. average depth. Beautiful elevated little west front home site. The one-story bungalow adjoining on the south does not cut off a single ray of sunlight. Is this large enough? It will suit you in every other particular.

Fine Corner on Market St.

CLOSE TO 24TH. 55x88 FOR $5500.

North Side 7th St.

Near station, 30x100, with two cottages. $4300.

Coming Business Property.

355 Feet Double Frontage

One block east of Idora Park, 1 block to Claremont ave. Key Route; room for 10 fine cottage homes. Price this week Only $5000.

$1500 Cash for a 6-Room Cottage

Balance $2000, at 7 per cent. close to Key Route station business center and car lines. Lot 36x127; fine lawn and rare trees. Room for drive, completely modern, one year old; gas and electric fixtures, open fireplace, grate, paneled dining room, high basement.

B-St. Store and Flat

The principal thoroughfare to the new Key Route wharves. Unlimited business possibilities. Present income $35 monthly. $3500.

280x150 Foot Corner on Crown of East Oakland Hills

Beautiful grounds. Fine old mansion of 14 rooms thrown in.
Price $10,000.

30x112 1-2 on East Side of Oakland Ave., Near Vernon Steps

$1000.

M. T. MINNEY

470 11th St.

Real Estate Fire Insurance Notary Public

$1800—

On 61st st., corner of Vallejo; frontage 36 feet; good 4 room cottage. Owner was offered $22 per month rent, which amounts to 14 per cent on the investment.

$2250—

An East Oakland corner with a good five room house fronting south, 1 block from the Swett school and 6 blocks from the S. P. local; electric car stops at the door; just the place you are looking for if you desire a bargain in a cheap home.

$2600—

On 13th ave., near the end of 8th ave. car line; a neat cottage of 5 rooms, high paneled dining room, gas, bath; lot 31x100.

A REAL SNAP

$2800—

2 cottages of 6 rooms and basement each, on 5th st., near Filbert; these will bring a rent of $40 a month; the lot is 37½x96; you must be quick if you wish to see this, as such snaps are not open long.

$3450—

On East 19th st., between 8th and 9th aves.; good cottage of 5 rooms and bath, with high basement; lot 35x115 feet; this is new and the location is first-class.

I have a splendid home of 5 rooms and another of 6, within two blocks of the 40th St. Key Route Station

$4000—

Near Telegraph on Sycamore, new cottage of 5 rooms, bath, gas and electricity, with a store in the basement, bringing in a rental of $15; this cottage will rent for $25, making a total of $40 per month; a suitable home of splendid investment for someone.

I have four splendid homes in Piedmont ranging from five to ten rooms

M. T. MINNEY

470 11th St.

Realty Investment Co.

918 Broadway

$25,000—Clay street corner, 50x100, is worth $35,000. Lock this up at once, as I have a short-time contract at this figure which will be raised when my option expires.

M. B. SKAGGS

59th and Telegraph
North Oakland Specialties

BARGAINS IN LOTS

$3075—On Telegraph avenue; lot 50x167. Now, this is a fine investment and the opportunity will not last long. So see this at your earliest convenience. This can be handled for one-half cash.

$500 will buy a lot 40x131 close to Shattuck avenue and Key Route station; fine neighborhood. This can be bought for $300 cash and $15 per month. A fine place for a home.

$637.50—A lot close to Telegraph avenue and Key Route station; can be bought for $180 cash and $15 per month.

M. B. SKAGGS
Phone Oakland 7224

$1000 a month for $3000 investment; hotel and lodging house containing 52 rooms; all rented; five years' lease at $125 a month. If you want a big moneymaker, call and see me immediately.

COTTAGES FOR SALE

$2500—Fine cottage of 5 rooms and bath; almost new; $750 cash, balance $30 per month; is now rented for $34.

$3000—Swell new bungalow on 19th st.; just finished; terms.

FINE HOME ON TWELFTH STREET.

$4000—Two-story house, thoroughly modern; $75 a month rent offered; fine barn; carriage room and in splendid neighborhood; will consider farms.

PERCY L. BLISS
428 16th st. Oakland, Cal.

H. Z. JONES, 458 9TH ST.

$400 cash, $8 monthly; nearly finished house of 4 large rooms; lot 40x100; everything complete; price $2100.

$250 cash, $7 monthly; lot 100x160, nice, level land, with new house 4 large rooms, basement, barn and lot; price $2150.

$501 cash, $18 monthly; new house nine rooms, bath; S. W. corner, 41x100; elegant location near 2 electric cars; everything modern; price $3000.

Call or send for circular. [illegible]

Kapp's Specials

$650—Handsome home near Piedmont Park, good barn, handsome yard, everything first class and up to date; better see this as it will not be on sale long.

$4600—A handsome two-story house on Broadway, inside of 40th st., big lot; a fine buy.

$1250—Handsome bungalow, near Key Route and cars; everything modern, $1200 cash.

$3750—A modern Queen Anne house of 8 rooms and bath; large barn, a very pretty home; see this if you are looking for a nice place.

$3250—Here is a nice house of 5 large rooms and bath; on a big lot, cannot be beat for the money.

$2700—Cottage of 5 nice rooms and high basement on Adeline street south of 7th street; a good home for a little money.

CALL AND GET MY BARGAIN LIST.

Get That Habit.

JAMES F. KAPP

424 10th Street,
Phone Oak. 5136

RESIDENCE SITE—Lot, 80x150, for $[illegible] per foot. This lot has unsurpassed view of bay and hills and will compare favorably with $00 per foot property around it; sidewalks finished; terms if desired. Ask Louis Lamert, with W. H. VENN, 1323 Broadway.

FOR SNAPS

IN REAL ESTATE, SEE

GRAINGER-POSTER CO.,
491h and Telegraph Ave.

REAL ESTATE.

Taylor Bros. & Co.

REAL ESTATE AN DINSURANCE
1236 Broadway, Oakland, Calif.
Telephone Oakland 950.

LINDA VISTA HOME.

$5400—Beautifully situated lot, 100x200 feet, nice 5-room cottage, abundance of fruit, berries; fine well on place, windmill and tank; No. 4266

TWO COTTAGES ON FINE CORNER.

$7750—South of 18th st., on Filbert st., 55x100 feet; the cottages have six rooms each, bath and gas; income about $850 per annum. No. 4281

BEAUTIFUL 2-STORY RESIDENCE.

$5250—This is a fine 8-room residence, located south of 30th st. and near Telegraph ave.; it is modern in every particular and surrounded by some of the finest homes in Oakland; beautiful marine view; also overlooks Oakland; lot 45x100 feet. No. 4265.

INSIDE COTTAGE.

$3000—This excellent, 5-room cottage, bath; good condition; on Brush st. near 18th st.; this price is ridiculously low when compared to price asked for similar property in this location. No. 3263.

INVESTMENT COTTAGES.

$3000—There are two cottages on this lot, consisting of 4 and 5 rooms each; on which the income is $45 per month; this is a snap for a little investment and is well located on a good street near San Pablo ave. No. 4277.

EXCELLENT APARTMENT SITE.

$5500—A beautiful northeast corner, having a frontage of 100 feet on one of the best prospective business streets in Oakland; east of Market and within less than ten minutes walk of the city hall; excellent for apartments above and stores on ground floor. This is too good a buy to overlook. No. 0526.

LOOK AT OUR NEW HOUSES JUST BEING COMPLETED. RANGING FROM $4500 TO $10,000.

TAYLOR BROS. & CO.

Res. Phones Ash 311 and Spruce 1021
1236 Broadway, Oakland, Calif.

R. C. Vose

REAL ESTATE

$2900—Fine location, East Oakland Good 5-room cottage, large attic. Lot 50x150. Can rent for $30 per month, Good investment.

$5000—Good buy; close in; house of 2 flats, 6 rooms each. Can rent for $75. Splendid location. Look this up.

$6000—Always rentable. Two 7-room good houses at 23d avenue, close to Southern Pacific and street cars; in good location.

$6000—Another splendid buy. Large lot, 50x175 Double frontage and containing three 5-room cottages. Never vacant. Can bring $75 per month easily. A pick-up.

$16,000—Between 14th and 22d sts. Large building of 4 flats and 2 stores; worth $20,000 At present rent pays $160 per month and can easily stand $190. Another year this will bring $25,000. It's good and should interest you.

$45,000—A magnificent property, close in. Beautiful home of 25 rooms Splendid location. The ground contains 13 25x100 ft lots. Every foot worth $125 This is certainly a good buy and before long will be worth double the price asked.

R. C. Vose
REAL ESTATE
968 Broadway, Oakland.

For Sale
$18,000 Entire Block
36 Lots Only $500 Each
NORTH OF 8TH STREET
EAST OF TELEGRAPH AVENUE
James B. Hill
4903 Telegraph Ave.

Here is a Sure Bargain

An East Oakland home, 6 rooms, 2 story, oak finish, 2 grates with mantels, 2 toilets, wash room on back porch, modern throughout, S E corner lot 92x175, and a lot in the rear 35x132. House cannot be duplicated for less than $3500.

The Whole Goes For $5000
PUTNAM & ZITLAU
201 UNION BANK BUILDING,
12TH AND BROADWAY, OAKLAND

THE ALDEN CO.
Good Investments

$26,000—Eight-flat apartment house, with fine lot and grounds, centrally located; all modern and up to date; easy walk to town, and all rented $240 per month.

$2500—Bungalow cottage, $500 cash and $25 per month; near cars.

$35,000—Seven acres for subdividing; very fine; sightly location, etc.; just off Broadway, and one block to Key Route.

$1500—Snap! Snap! Snap! Lot, 100x125, on wide street, near San Pablo ave., worth today $2000.

Call and get particulars by

THE ALDEN CO.
468 Tenth St., Oakland

WANTED—A Furnished Cottage or Small Two Story House

Of from 4 to 6 rooms, in a desirable neighborhood, and not over 10 minutes' ride from 12th and Broadway; will pay $50 per month; no children; best references. Address Box 2148, Tribune.

If you are looking for anything in REAL ESTATE Any Place, See
E. A. CANALIZO
Real Estate, Insurance
Rooms 2-3, 1055 Washington street.

$12,000—Fine Alice st. offering; corner lot, 60x150; good house of 10 rooms and conveniences; the best buy on the street; near new hotel.
For full particulars see
J. H. MACDONALD & CO
1052 Broadway.

ALAMEDA REAL ESTATE.

FOR SALE—2-story frame building, 2252 Central ave.; 10 rooms, all modern improvements; price $5500. Apply at 427 38th st., Oakland, or Judd's Real Estate office, Park st., Alameda.

SUBURBAN REAL ESTATE.

FITCHBURG real estate for sale; corner San Leandro road and George st.; 250 ft. frontage on car line, 150 deep—about 20 50 ft. lots, house 7 rooms, electric lights, bath, hot and cold water, windmill and tank, family orchard and berries, 4 chicken houses, big pegoder house.

BERKELEY REAL ESTATE.

Some Good Bargains

$2500—

A bargain, 7-room house with wash room, bath, etc.; lot 50x120; street work complete; situated near car line and local Key Route station, school, church and stores; terms $300 down, balance $25 monthly.

$2500—

New 5-room cottage with bath, pantry, laundry, etc.; lot 32 1-3x130 in size; street work and walks complete; close to station; terms $250 cash, balance $25 per month.

$2700—

A bargain, nearly new 6-room pantry, with bath, pantry, laundry, etc.; lot 40x100; convenient to Key Route and Southern Pacific stations; terms $400 down, balance $25 per month.

$2600—

New 5-room bungalow with bath, pantry, laundry, etc.; lot 32x70; close to Ashby station; terms $500 cash, balance $30 per month.

O. A. RUDOLPH
COR 63RD AND ADELINE STS.
Lorin Station, South Berkeley. Open Sunday.

FRUITVALE REAL ESTATE.

AT a worthy bargain an excellent home in Fruitvale, almost new, six rooms, bath and laundry, gas and electricity, one block from school; marine and mountain view, two blocks to car; good garden, berries and young fruit trees; lot 42x150; $3200; terms reasonable.
GEORGE GRUBE, Owner,
1421 13th ave., E. Oakland.
Phone Brook 1171.

FOR SALE—12 fine building lots 25x100; Upper Fruitvale, 15 minutes to electric car; one lot has unfurnished 5-room bungalow cottage; city water connected; one-half down, balance easy terms. Phone Vale 2572, before 8 a. m. and after 7 p. m., or address Miss M. A. Moore, Diamond P. O., Cal.

ELMHURST REAL ESTATE.

SNAP, $3800, just completed—Large 5-room cottage, modern improvements, 7-foot basement, lot 50x170; Fairview ave., Piedmont, near Oakland ave. Owner next door; no agents.

COUNTRY REAL ESTATE.

LONG term lease, 175 acres fruit and grain land, stock, implements, etc. Address P. O. Box 36, Lafayette, Cal.

FLATS FOR SALE.

FLAT for rent and furniture for sale; right party can make money. Call 369 East 12th st.

FOR SALE—New furniture of 7 room flat, 3 rooms rented, pay rent, lease. $700 128 1-2 Telegraph ave. Oakland.

ROOMING HOUSES FOR SALE.

H. C. DECKER,
915½ WASHINGTON ST., OAKLAND
PHONE OAKLAND 7791.

Headquarters for Rooming Houses, Hotels, Apartment Houses, and Business Places.

22 Rooms, corner; rent $35	$1600
50 Rooms, corner; rent $75	2700
9 Rooms, good piano	600
30 Rooms, clears $600	5000
6 Rooms, new flat	500
24 Rooms in San Francisco	2500
12 Rooms, fine home; see it	1100
85 Rooms, clears $800	$12,500
200 other Houses from $300 to	10,000

To Buy, Sell or Exchange any kind of property, call on H. C. Decker, 915½ WASHINGTON ST., OAKLAND.

LODGING house for sale $150. Apply next Thursday, 2407 Webb ave., Alameda.

WILL trade 80-acre ranch near Auburn, Cal., for lodging house; will pay difference in cash. See Callaghan, 957½ Clay st. Oakland $390.

FOR SALE—At a bargain, brand new family carriage, cost $250; also double set of harness and a bay mare. Apply 1211 Telegraph ave.

EIGHT ROOMS ON ONE FLOOR; BEAUTIFUL, SPACIOUS, MAGNIFICENT GROUNDS; LOT 50X135 SEE RUSSELL & MONTGOMERY, 4 MACDONOUGH BLDG.

THE greatest rooming house buy in Oakland, 14 rooms, housekeeping, in center of Oakland; 5 minutes' walk from Broadway and 12th sts. There is a lease for 3 years at only $36.50 per month. Have you heard of any such rent lately? The price of the furniture is $1760. The lease alone is worth the money. If you are prepared to buy anything like this, call at once on H. W. P., Room No. 1, 920 Broadway, Oakland. No Agents.

BOARDING house 12 rooms, Alameda; good trade; rent $30; also 8-room lodging house, central, also new house and furniture, 11 rooms; rent $70; clears $140. King's Real Estate, removed to 624 Telegraph.

SALOON and restaurant with rooms upstairs; must be sold this week; get in line on this bargain. Mitchener & Barton, 916 Broadway Phone Oakland 117

INVESTMENTS.

GOOD investment; write to C. H. T., 417 38th st.

HAVE $500 cash to pay down on a good lot must be near street cars or local. Address Box 2313, Tribune.

FOR SALE—A first-class candy store, centrally located; long lease, cheap rent; all necessary machinery; doing a prosperous business; reasons for selling, failing health of proprietors. Inquire at Room 215, Bacon Block.

LAUNDRY.

KWONG FOOK WING, formerly of Yu Wah Co., Bush bet. Kearney and Dupont, now located at 667 25th st, Oakland.

JAPANESE TOKYO LAUNDRY—formerly 419 Francisco st. S. F. now located 1734 Filbert st., Oakland. Phone Oakland 2382 Nearly all clothes with us at time of fire were saved.

CARPET CLEANING.

WE KILL FLEAS AND MOTHS BY VACUUM AND COMPRESSED AIR; BLUE WAGON SERVICE; CARPETS CLEANED ON THE FLOORS IN A DUSTLESS MANNER. Rugs, upholstery, etc., renovated. Prices moderate, estimates given; no other can use vacuum. SANITARY RENOVATING CO., 615 Franklin st. Phone Oakland 1066.

STICK to the old reliable firm, Alameda County Carpet Cleaning Works, 612 2d st. Phone Oakland 2034.

SHORTHAND, ETC.

Shorthand, typewriting, mimeographing; secretarial work a specialty. Chas. A. Wilhelm, 1003½ Broadway, Room 29. Phone Oakland 3148.

SEARCHER OF RECORDS.

G W. McKEAND—Searcher of Records and Examiner of Land Titles, removed to 458 8th st., west of Broadway. Oakland

PATENTS.

CARLOS P. GRIFFIN, patents and trade marks; late examiner in U. S. patent office: Phone Page 8021. 500 Fillmore, San Francisco.

VALPEAU'S FEMALE PILLS.

VALPEAU'S female pills are sure; best regulating pills sold; price $2.50 by express. Osgoods' Drug Stores, Oakland.

TO EXCHANGE.

TO EXCHANGE.

A new two-story 8-room house, barn, etc.; lot 75x230; price $5500 at Fruitvale to exchange for lots. Apply at 504 East 12th, cor. of 10th ave.

ADVERTISER has three to five thousand cash and 320 acres of finest standing timber in Washington, valued conservatively at $8000, to exchange for land suitable for subdivision; timber will cut ten million feet; close to railroad and mills; will double and triple in value. Address H. B. Hayden, 1863 Green st., San Francisco.

LARGE horse; will sell or exchange for small buggy horse. Phone Oakland 6879, Address 1377 17th st.

FIVE room bungalow, 4 blocks from local train, 2 blocks from San Pablo ave., street car line; handy to all trains; near Golden Gate station; this new house all up to date improvements; will be completed in 3 days; who wants a snap call on the owner, Geo. F. Abbott, 468 11th st. Phone Oakland 5077.

WILL EXCHANGE first class 6 per cent guaranteed securities for clear or encumbered city or country property. Bank references. If contemplating removal investigate. Box 391, Tribune.

WANTED—35 or 40-foot lot near Key Route; owners only. Box B. W., 3013, Tribune.

WANTED—To exchange a 4-room hard finished house, lot 100x100, in Colma, for house and lot in vicinity of 32d and San Pablo ave., Oakland; would pay difference. Address 869 34th st.

FURNISHED rooming house in exchange for a fine home in Los Gatos. Address Box 2151. Tribune.

RUPTURE CURED.

NO ADVANCE in prices; thousands cured by DR. PIERCE'S electric trusses. Call or address WM. J. PIERCE, 1417 Chestnut st., ALAMEDA.

BUSINESS DIRECTORY.

Sewer Contractors and Brick Workers Attention

CARNEGIE BRICK & POTTERY CO. is now prepared to furnish finest grades pressed brick, fire brick, sewer pipe, flue linings.
Estimates furnished.
Foot Madison St., Oakland.

MILLINERY.

A FINE line of millinery at Mrs. Parmeter's, 606 San Pablo ave., near 20th. Retrimming a specialty.

EVENING SCHOOL OF MILLINERY; Mondays, Wednesdays and Fridays, at 1101 Adeline street.

MRS. M. L. HUBBELL, MILLINERY, of 75 Bush st., S. F., now at 1112 Jefferson, bet. 12th and 13th sts., Oakland.

PIANOS.

BYRON MAUZY, 1165 O'Farrell st., S. F. SOHMER & CO., BYRON MAUZY, MEHLIN, HOWARD and DRAPER PIANOS, SOHMER - CECILIAN PIANOS and FARRAND - CECILIAN PIANOS, CECILIAN PERFECT PIANO PLAYER. A new stock will shortly be here. Plenty of good pianos at bargains.

Parties are warned about purchasing pianos. Pianos sold on installments can be recovered. BYRON MAUZY, 1165 O'Farrell st., between Gough and Franklin sts., S. F.

HORNUNG BROS., 1554 Eddy, near Fillmore, S. F., and 619 San Pablo, Oakland.

SEWING MACHINES.

SINGER SEWING MACHINES
Wheeler & Wilson SEWING MACHINES
Needles, Parts and Supplies for both.
Sold Only By
SINGER Sewing Machine Co.

Machines for family use at 783 Haight street, 1156 Valencia street, and 1414 Market street, San Francisco, Cal; 465 12th street, Oakland, Cal.

Machines for manufacturers' use at 17 Jones street, San Francisco, Cal. Central Agency for Pacific Coast, 465 12th street, Oakland, Cal.

TOO LATE TO CLASSIFY

THE ELWOOD, 592 Sycamore, has reopened for business again, has been thoroughly renovated, has lovely sunny rooms and a first-class table; terms reasonable.

HALF block from city hall, furniture for sale, $675, including piano; 5 rooms and bath; rent $35, water free, carpets and furniture new. Call 10 a. m. to 7 p. m., 517 16th st.

LOST—Gent's tan purse containing $15 in gold and small change, from Grant and Delaware to University and Shattuck ave., Berkeley. Return to 1747 Delaware, cor. Grant. Reward.

EXPERIENCED girls wanted for dressmaking. 1083 Clay st., Room 5.

WANTED—To buy 100 sheets of corrugated iron, second hand. Box 2118, Tribune.

WANTED—A short knife cutter on cloth caps. Goldman Bros., 856 Willow st.

NEWLY furnished 6-room flat reduced to $550; 4 rooms rent for $37.50 more than rent; bargain. Apply 27 Telegraph ave.

TWO experienced boy wrappers wanted at once at John P. Maxwell, 14th and Washington sts.

FURNITURE of 4 rooms new and modern, centrally located. Box 2151, Tribune.

A REFINED, educated, accomplished young lady of nice appearance desires position as companion or managing housekeeper. Box 2150, Tribune.

WANTED—A girl to assist in housework and care of children. 378 B st.

COMPETENT woman wants housework, is a good cook; wages $30. Apply 569 7th st.

1168 Jackson st.—Furnished double rooms, also housekeeping rooms.

SINGLE room in private family by young man, Oakland or Alameda. Box 2149, Tribune.

WANTED—Immediately, cook; 4 in family; no washing, wages $30 to $35. Phone Oakland 8371; References required.

FOR RENT—One small furnished room $7 per month. 322 Linden st., Oakland.

FOR RENT—Sunny room suitable for one or two gentlemen, at 784 8th st., bet. Brush and West sts. Rent reasonable.

A. Laplace A. Montemand
The Vauban
Parisian Confectionery
464 NINTH STREET
Bet. Broadway and Washington.
All kinds Fancy Cakes, Ice-Cream, Sorbets, Punches, Marons Glaces, Wedding Cakes, Etc.
Phone Oakland 4660.

OFFICIAL RECORDS.

SPECIALLY REPORTED DAILY TO THE TRIBUNE.
MONDAY, OCT. 29, 1906.

I HEREBY CERTIFY THAT THE FOLLOWING IS A SYNOPSIS OF ALL THE INSTRUMENTS FILED FOR RECORD IN THE OFFICE OF THE COUNTY RECORDER OF ALAMEDA COUNTY FOR OCT 29.
MORRIS W. WILSEY,
Searcher of Records.

DEEDS.

FRANZ BRAUER to SADIE BRAUER (wife), E Prospect avenue 110 East Eighteenth street, N 30 by E 110, portion lot 4, block E, map Brooklyn township, Daly tract; $10.

ALICE R. GRIFFITH and ALEXANDER GRIFFITH (husband) to ARTHUR W. BELL, W McCall 96.50 S Benton or Sixtieth street, S 48 by W 125, lot 12, block G, map resubdivision that portion Brumagin tract W of Shattuck avenue, Oakland; $10.

LEAH F. MOTT (single) to JOHN M. LINDGREN, N Railroad avenue 63 E Chestnut, E 31 by N 100, portion lot 2, block 5, map land adjoining, Alameda; $10.

ANNIE T. BURNS (widow) to ALEXANDER H. SMALL, W College avenue 82.34 S Dwight way, S 40 by W 110 more or less, portion lots 5, 6, block A, map blocks A, B, C, D, map 3 Hillegass tract, Berkeley; $10.

REALTY SYNDICATE to J. J. DUNBAR, lots 24, 25, block Q, map No. 2 subdivision of portion Central Oakland tract E Telegraph avenue, Oakland; $10.

L. F. RICE (single) to EVA M. FAIRBANKS (widow), lot 5, resubdivision lots 1, 8 inclusive and lots 29 and 30, lot 1 Shattuck Tract No. 2, Berkeley; $10.

SAME to SAME, W Spring 259.11 S Vine street (said point being corner of land conveyed to Baxter), W 136 by N 50, N 10 feet of E ½ lot 6 and S 40 of E ½ of lot 7, block map of the property of Berkeley View Homestead Association, Berkeley; $10.

SANDOR BIENER and MARTHA BIENER (wife) to MINNA JACOBS (wife H. M. JACOBS), N Railroad avenue or Seventh street 62.6 W Linden, W 37.6 by N 100, lot 14 and W 12.6, lot 15, block 538, map portion blocks 537 and 538, Oakland; $10.

MARIA R. JARVIS (widow) to FRANK J. SCHUSTER, S Edward street 270 E Andover street, E 44 by S 115, the W 44 feet lot 59, map Pacific Theological Seminary tract No. 2, Oakland; $10.

DENNIS McKEANY and JANE McKEANY (wife) to IGNACIO S. AMARAL, land bounded on NE by land C. J. Bond, on E by Union street, on S by land of J. Lima, on W by land of Antone Rosa described as follows: NW Union street where intersected by W line right of way Southern Pacific Railroad Co., N 249 feet, SW 225 feet, SE 226 feet, NE 94 more or less, Washington School and Road District in the town of Irvington, Washington township; $10.

JENNIE McKEANEY (SAGE) and DENNIS McKEANEY (husband) to IGNACIO S. AMARAL, N Union street in the village of Irvington formerly Washington Corners, W 3 feet SW from line San Jose branch Central Pacific Railroad, S 38½ degrees, W 107.10 feet, N 39½ degrees W 248 feet, N 30¾ degrees E 107.3 feet, S 39¼ degrees E 226 feet to beginning, containing 5 and 576 thousandths of an acre, town of Irvington, Washington township; also road in front of above described lot from the front of said lot to center of said road called Union street intending to convey land described in deed to Antone Vieira, June 11th, 1898, 861 D. 389; $10.

CAROLINE HIRSCH (widow JOSEPH HIRSCH) to JOHN E. BETTENCOURT, beginning point in center county road from Irvington to Centerville, said point of beginning being W corner tract of land containing 36 acres conveyed to Caroline Hirsch, Dec. 30, 1885, 313 D. 428, N 30 degrees 45 minutes E 28.71 chains, S 73 degrees 39 minutes E 9.85 chains, S 23 degrees 54 minutes — 18.43 chains, N 57 degrees 5 minutes W 11.457 chains, S 30 degrees 45 minutes W 13.33 chains to the center county road from Irvington to Centerville, N 57 degrees 5 minutes .303 chains to beginning, containing 18.44 acres, portion survey No. 66, ex-Mission San Jose, Washington township; $3500.

ROBERT THISTLETHWAITE to F. B. FREEMAN, beginning at stake from which V. S. J No. 11 of survey of boundary of rancho El Valle de San Jose bears N 44 degrees E 83 links distant thence S 22½ degrees E 1.29 chains, S 40½ degrees W 1.64 chains, S 55 degrees W 2 57 chains. N 20¾ degrees E 87, N 14¾ W 79 chains, N 44 degrees W 1.59 chains, N 31¼ degrees W 1 chain, N 27¼ degrees W 2 chains, N 16 degrees W 1.92 chains, N 89 degrees E 3.80 chains, S 30 degrees E 4.15 chains to beginning, containing 2.48 acres, being portion SW quarter section 8, township 4 S. range 1 E, being Tract No. 13 Batchelder rancho, Sunol; $50.

ISABELLA SHARPE (ISABELLA BIRD) to JANET SCOTT, N Thirty-fourth street (Brown) 151 W West street, W 65 by N 120.5, lots 20, 21, block L, map property Central Land Co. (Brown tract), Oakland; gift.

ANTONE SORES and SOPHIE SORES (wife) to C. EMIL FLICK and JENNIE FLICK (wife), SE Louise avenue 162.50 San Leandro road, SE 125 by SW 87.6, lot 8 and SW ¼ lot 7, block 5, Sather tract, subdivision blocks 17 and 24 and E ½ block 6 and W ½ blocks 5, 8, 16 and 28, same, Fruitvale, Brooklyn township; $10.

PIEDMONT BUILDING ASSOCIATION (corporation) to MARTHA B. MOODY (widow), lot 6, block P, map Central Piedmont tract 3, Oakland township; $10.

MARGARET McBRIEN (MARGARET GALLAGHER) (wife JAMES C. McBRIEN) to MARY A. SORENSEN (widow) and WILLIAM H. S. OWEN (single), undivided twenty-two-thirty-ninths interest, commencing N Thirteenth street 221.8 W West street, W 28.4 by N 100, portion block 183, Oakland; $10.

FANCIS P. BRADY and SUSAN K. BRADY (wife) to MICHAEL MURPHY. 1st, N Twenty-fifth avenue 250 west D street, NW 50 by NE 100, lot 8, block 785, map Salt Marsh and Tide lands and lands lying under water S Second street; 2nd, also San Francisco; 3rd, beginning at point in San Francisco distant 40 chains W Monument on N line of section 15 township 1 S, range 4 W, 20 chains E of NW corner of section 15 W 10 chains by S 20 chains, being tract of tide lands in San Francisco bay known as lot 5, section 16, said township containing 20 acres, Alameda county; $4000.

LUCIUS L. BABBITT (single) to SARAH E. BABBITT, undivided one-half interest beginning SE line county road 1995 (Jones avenue), SW 435.80 feet distant from SW line county road 1525 (Oakland and San Leandro road), SE 9.05 chains by SW to 96 chains, Brooklyn township; gift.

ALBERTO FERREIRA and MARY FERREIRA (wife) to MARY DENNETT (wife WILLIAM DENNETT), 1st, lot 11, block 74, said lot being 50 by 100 fronting 50 feet on Bristol by 100 feet, Berkeley; 2nd, NW Fourth and Bristol W Forty-eighth, N 100, lot 10, block 75, map Tract B of B. L. T. I. Association, Berkeley; $10.

ELLA LAW (widow) to JAMES FARRELL, beginning point N line lot 35, 100 E Campbell, E 25 by S 31.3, portion lot 35, block 727-A, map redivision block 726-A, 727-A etc., Oakland; $150.

ELLA RANDOLPH and FRANK RANDOLPH (husband) to JOHN A. PARKER, lots 14, 15, 16, 17, block 3 amended map Moss tract, Brooklyn; $10.

NIELS P. HANSEN and KRISTIANE D. HANSEN (wife) to STEPHEN RIST (married), E Bray avenue 195 NE Fourteenth street, N 60, E 187.65. S 60 82. W 177.65, being N portion lot 54, Bray tract, Brooklyn township; $10.

GUSTAVE CHRISTOPH and FRIEDA CHRISTOPH (wife) to EDWARD E. TOWLE, W Center, 170 N Folsom. N 40 by W 135.75, being lots 41 and S 15 lot 40, block 18, Curtis tract, Berkeley; $10.

J. C. DE COE and HENRIETTA A. DE COE (wife) to ORLANDO KITTO, lot 27, block B Evoy tract, Oakland; $10.

EDWIN B. HAYS and SARAH HAYS (wife) to MATTHEW SHAW (married), NE East Eighteenth street 105 SE Ninth avenue, SE 45 by NE 100, portion block 108, Clinton; $10.

MAUDE L. MANN and SETH MANN (husband) to KATHERINE LEAVEY (wife HENRY LEAVEY), E Magnolia 215.8¼ N Eighth street, N 50 by E 128.3, portion block 547, Oakland; $10.

WILHELMINE D. BLOTE (MINNIE BLOTH) and WILLIAM E. BLOTE (husband) to IDA M. BELDEN (wife WILLIAM M. BELDEN), N 30 by W 128.25, portion block 547, Oakland; $10.

W. T. THRASHER and S. M. C. THRASHER (husband and wife) to MANUEL C. ENOS, lots 19, 21, 22, 20, map Smith subdivision of San Leandro; $10.

W. T. THRASHER and S. M. C. THRASHER (husband and wife) to JOHN CYPRIANO, lots 17 and 18, map Smith's subdivision, San Leandro; $10.

THOMAS F. GLOVER and FLORENCE GLOVER (wife) to MARY L. JONES (widow), S Oregon (Tompkins) 40 E McGee avenue, E 41.9 by S 100, portion lot 5, block 8, State University Homestead Association No. 3, Berkeley; $10.

JOSEPH E. NEVIS and MARY NEVIS (wife) to MICHAEL HENNESSEY and ANN HENNESSY (wife), NW Olive street, 275 NE Elm street, NW 100 by NE 50, lots 21, 22, Melrose station tract, Brooklyn township; $10.

J. C. BAKER and MINNIE N. BAKER (wife) to WILLIAM S. HASKINS, NW Davis and Peralta avenue, NE 75 by NW 125, Deering tract, Brooklyn township; $10.

RUPERT WHITEHEAD and BLANCHE WHITEHEAD (wife) to F. W. DORN (married), lot 38, block 5, Key Route Terrace No. 2, Berkeley; $10.

HENRY Z. JONES and SARAH M. JONES (wife) to VICTOR L. DUHEM, lot 18, N 5 lot 21 adjoining in block C, Boulevard villa tract, Brooklyn township; $10.

ROBERT L. FORNEY (R. L. FORNEY) and MARGARET FORNEY (wife) to JOHN J. WINN, S 41 (Auburn avenue) 913.24 E San Pablo avenue, E 50 by S 151.57, lot 46, portion 46, Coggeshall tract E San Pablo avenue, Emeryville; $10.

WILLIAM H. BROWN (administrator estate) LUCENA PARSONS to FRANKLIN H LOCKE, lot 5, block E, Gaskill's addition to Parsons Golden Gate tract; 2nd, N 53 or Mattie avenue 178.88 E San Pablo avenue, E 100, N 155.40, W 100.14. S 100.44, lots 7 and 8 and W ¼ lot 11, block D, same, Oakland; $1050.

GEORGE W. SCOTT and W. W. VAN ARSDALE to J. LINDQUIST, E [illegible] street, [illegible] S [illegible], S 25, E [illegible] 189.87, lot 28, block B Christiana tract, Berkeley, amended map; $10.

OLIVER HAWES and FANNY E. HAWES (wife) to KATE L. WHIDDEN, W Howard 42.6 N Berkeley avenue, N 40 by W 125, lot 84, map property Capital Homestead Association, Brooklyn, Oakland; $10.

KONRAD SCHNEIDER and KATHERINE SCHNEIDER (wife) to CHARLOTTE SMITH, SE corner Russell and Fulton, E 72 by S 51.60, portion lot 9, block B, map Suburban, Berkeley; $10.

HENRY Z. JONES and SARAH M. JONES (wife) to ALFRED M. VANDEN BURGH, lots 85 to 96 inclusive, map Jessie tract, Brooklyn township; $10.

HARRY E. DORE and ESTELLE H. DORE (wife) to FRANK E. DORE, N Moss street 240 E Dwinelle, E 40 by N 135, W 40, lot 8, block 4, State University Homestead Association No. 3, Berkeley; gift.

FELIX LENGFELD (guardian estate) JESSE CHARMAN (minor) to SIGMUND CHARMAN, NE Jefferson and Fifteenth streets, N 103.9 by E 75, lots 11, 12, map Casserly tract Fourteenth street, Oakland; $5833.33

ROBERT E. FRENCH and ANNIE FRENCH (wife) to GEORGE H. KRAFT and ADDIE M. KRAFT (wife), N corner E Twelfth street and Fifth avenue, NW 75 by NE 100, portion block 48, Clinton; $100.

D. F. BERNAL and JOSEPHINE BERNAL (wife) to LYDIA J. CRANE, lots 10, 11, 12, block 44, map S addition Livermore; $10.

HANNAH ANDERSON and J. J. ANDERSON (husband) to FRANK BORGESON and HILMA BORGESON (wife), West Grove street (Sherman) 45 S Bristol, S 40 by W 100, portion range 1, map Hardy tract, Berkeley; $10

G. F. RICHARDSON and SUSIE W. RICHARDSON (wife) to J. E KRUMB, E Oakland avenue 15 N Moss avenue (Santa Clara avenue), N 50 by E 111.46, portions lots 9 and 10, block 1, map 2 Linda Vista Terrace, Oakland; $10.

THOMAS PEARSON and JANE PEARSON (wife) to LAURA B. HERRICK (married), SE Tenth avenue (Taylor street) 100 NE East Sixteenth street (Monroe), NE 25 by SE 150, portion block 87, Clinton; $10.

GEORGE DUGAN and CATHARINE DUGAN (wife) to SUSIE PARKS and THOMAS JEFFERSON, N West Thirteenth street 289.45 B Center, E 25 by N 104.5, lot 25, block 579, map Baseball Ground Fourteenth and Center streets, Oakland; $10.

JOHN TENCH (widower) to FREDERICK BRANDT, N 25 feet lot A, subdivision 3 map Alameda Park Homestead, Alameda; $10

THE REALTY SYNDICATE to WILLIAM L. HINKLEY, SW 20 lot 23, map 2, block J, Vernon Park tract, Temescal, Oakland; $10.

SAME to FANNIE A. HARCOURT, lots 28 and 29, same, Oakland; $10.

JENS HANSEN and MARIE C. HANSEN (wife) to TERESA SCHOLL, N Western avenue or Thirty-eighth 82.5 W Ruby, W 27.5, N 124.25, E 27.42, S 122.18, being lot 6, block F, Broadway and Telegraph avenue park tract, Oakland; $10.

CAROLINE R. BEALS (widow) to JOHN M. FOY, W Atherton 150 S Allston way, S 75 by W 136.21, lot 49 and N¼ lot 48, block 7, map portion block 7 of the addition to Villa lots adjoining the University on S, Berkeley; $10.

G. G. WICKSON to GERTRUDE BROWN (wife E. E. BROWN), N Woolsey E 80 E Dana, E 40, N 101.69, W 40, S 101.91, E 20, lot 2 and W 20 lot 3, block 8, Fairview Park, Berkeley; $10.

LIZZIE LATIMER (widow) to BERNARD KELLY and MARY KELLY (wife), S Western avenue or Twenty-eighth street 531.41½ E Telegraph avenue, E 30 by S 100, lot 4, Latimer tract, Oakland; $10.

SUSAN HAYS (widow) to BETTY H. McMULLIN, all that portion lot 21 in section 11, township 2 S, range 4 W, and line W of a line parallel and distant 320 feet W from West 1 N of Eighth street, containing 2½ acres in tide lands survey, Alameda; $10.

JOHN E. VALENDA and MARIE C. VALENDA (wife) to DANIEL McCARTHY, S Ramon street 175 W Alvarado, S 125, W 87.2, NW parallel with railroad fence and 12 feet distant therefrom 97.8 feet, N 32.8, E 112.5, San Leandro; —.

DANIEL McCARTHY and LIZZIE McCARTHY (wife) to SUBURBAN ELECTRIC LIGHT CO., same, San Leandro; $10.

WILLIAM M. MASON to CATHARINE A. HATHAWAY (widow), N Forest avenue 430.6 E Piedmont avenue, E 61.6 by N 102.5, lot 10, block C, map property Berkeley Homestead Association, Berkeley; $10.

GEORGE W. AUSTIN (single) to LAFAYETTE J. N. ROON, S Apgar 292.40 E West street, E 32 by S 145, lot 19 and portions 18 and 20, block C, map of Major Given tract, Oakland; $10.

GEORGE REED and NELLIE REED (wife) to SARAH MADISON (widow), S Prince 501.6 E Dana, E 41.8 by S 78, lot 24, map resubdivision Home View tract, Berkeley, $10.

W. J. MORTIMER and GRACE E. MORTIMER (wife) to FLOY M. AMONT (married), N Cedar 120.40 W Leroy avenue said point of beginning being intersection of N line Cedar street with E boundary line lot 4, block 4, amended map Lamona Park and Wheeler tract, W 53 49, N 182.94, E 90, S 214.41, lot 4, block 4, Berkeley; $10.

HORACE N. HENDERSON and STELLA Y. HENDERSON (wife) to CAROLINE C. ALBERS (single), beginning point intersection E Spring with S boundary line of N ¼ of Plot 84, map Spring street opening, E 139.65 more or less, S 50 for a point of beginning, S 50.3 more or less, W 147.36 more or less, N 45.7 E to beginning, Berkeley; $10.

LEASES.

ANNA E. BOLZAR (wife WILLIAM BOLZAR) to CHINESE EMPIRE REFORM ASSOCIATION, S Ninth 129.6 W Webster, W 35 by S 100, E ½ lot 11 and W 21.6 lot 12 block 57, Oakland, 5 years; $60 month.

SEATTLE BREWING & MALTING CO. to MIRKO E. LJUBIBRATICH and JOHN A. LJUBIBRATICH, store at 407 Fourteenth street, Oakland, lease and agreement, three years; $40 month.

AGREEMENTS

FRANZ INGERMAN with ANDREW KERR and EMMA E. KERR (wife), lots 313 to 316 inclusive, block V, Beulah Park, partly Oakland, also strip land 6 feet wide line to west of aforesaid lots 315 and 316; $1900.

CAROLINE M. OLNEY with CLARENCE CROWELL, W Perry where intersected by N boundary line of lot 4, block K, S 129.40, W 214 more or less, N 95.76, NE 244.95, E portion lot 4 and N portion lot 5, block K, revised map Oakland Heights, Oakland; $9539.

SARAH J. LITTLER (widow) to W. H. GIRVIN, NE Derby (Felton) and California (Canals), N 132.6, E 142.51, S 132.68¾, W 133.48, lots 7, 8, 9, 10, 11, block E, map resubdivision of Smith's subdivision Matthew's tract, Berkeley; $2500.

C. L. HEDEMARK and P. F. BRADHOFF to JOHN WAISANEN, E 50 lot 69, Santa Fe No. 20, Oakland; $675.

PUGET SOUND LUMBER CO. to GEORGE F. UTLEY, S Central avenue 104.36 E Grove, E 50.13, S 110, W 5.09, S 8.51, W 44 91, N 115.14, lot 6, block 102, map portion Sather Trust property, Alameda; $3800.

MORTGAGES

JOHN M. LINDGREN and C. LINDGREN (wife) to LEAH F. MOTT (single), N Railroad avenue 63 E Chestnut, E 31 by N 100, portion lot 2, block 5, lands adjoining, Alameda; $500.

LAURA B. HERRICK (married) and DEE O. HERRICK (husband) to THOMAS PEARSON, SE Tenth avenue (Taylor) 100 NE East Sixteenth street (Monroe), NE 25 by SE 150, portion block 87, Clinton, 8 per cent installment; $900.

SUSAN T. PEARSALL and WALLACE M. PEARSALL (husband) to JOHN W. HOLMES, SE Felton and Paradise street (King), E 150 by S 125, lots 1, 2, 3, block F Paradise Park, Berkeley, 1 year, 5 per cent; $7000.

JOHN DAVIS and JENNIE DAVIS (wife) to MANUEL R. SILVA, lot 23, block 3, map town Mission San Jose, 1 year, 7 per cent; $180.

A. L. FULLER (ARTHUR L. FULLER) to STATE SAVINGS BANK, lot 59, Santa Fe tract No. 6, Oakland; $2500.

STEPHEN RIST (married) to NIELS P. HANSEN and KRISTIANE D. HANSEN (wife), E Bray avenue, 195 N East Fourteenth street, N 60 by E 167.65, S 60.82, W 197.65, Brooklyn township, 1 year; $1500.

PETER C. THYBOE and ANNA K. THYBOE (wife) to PETER FUNDER, NW Fourteenth avenue, 25.16 SW East Twenty-fifth, SW 34, NW 114.70, NE 34, more or less, SE 130, more or less, portion block 151, Clinton, 1 years, 5 per cent; $1406.

MANUEL C. ENOS and MARY C. ENOS (wife) to J. N. FRANK, lots 19, 21, 22 and 20, map Smith subdivision San Leandro, 1 year, 8 per cent; $900.

JOHN CYPRIANO and MARY CYPRIANO (wife) to J. N. FRANK, lots 17 and 18, map Smith's subdivision San Leandro, 1 year, 8 per cent; $500.

GEORGE HUNRICK and AUGUSTA E. HUNRICK (wife) to F. A. KOENIG and MAGDALENA KOENIG (wife), N Rose, 110 W Spruce, W 40 by N 127, lots 1, 2, 3, 28, 29 and 30, block 14, Berryman tract, Berkeley; $1300.

MARGARET E. WINN and JOHN J. WINN (husband) to FARMERS' & MERCHANTS' SAVINGS BANK, S Forty-seventh (Auburn), 913.24 E San Pablo avenue, E 50 by S 151.57, lot 45, portion lot 46, Coggeshall tract E of San Pablo, Emeryville, 1 years; $1700.

JOHN M. FOY and EMMA S. FOY (wife) to CAROLINE R. BEALS (widow), lot 49, block 7, map portion block 7 of the addition to Villa Lots adjacent to the University on S Berkeley; $7000.

MARY W STEVENS and A. C. STEVENS (husband) to OAKLAND BANK OF SAVINGS, [illegible] S Haste, 300 W Dana, W 33.41, more or less, by [illegible] portion block 5, property College Homestead Association, Berkeley; $5,000.

SARAH MADISON (widow) to BERKELEY BANK SAVINGS, lot 24, map resub Home View tract, Berkeley, 1 year, $1200.

ERNEST F. BARRY and ALICE E. BARRY (wife) to BERKELEY BANK OF SAVINGS, S Garber, 523.6 E College (Berkeley) avenue, E 30 by S 102.6, being E 30 lot 9, block E, map property Berkeley Homestead Association, Berkeley, 1 year $1000.

ANNIE S. PERRY and D. E. PERRY (husband) to SAME, W Dakin, 183.4 N Prince, N 33.4 by W 125, portion lots 14 and 15, block B, map of part Woolsey tract, Berkeley, 1 year; $1500.

FLOY AMENT and E. N. AMENT (husband) to BERKELEY BANK SAVINGS, lot 4, block 4, amended map La Loma and Wheeler tract, Berkeley, 1 year; $2000.

CAROLINE C. ALBERS (single) to BERKELEY BANK SAVINGS, same as deed above Horace N. Henderson and wife to C. C. Albers, Berkeley, 1 year; $800.

C. LAWRENCE BROCK (single) to SAME, W Milvia, 79.90 N Center, N 55, W 95.47, S 90.7, more or less, portion lots 41 and 42, subdivision of block 1, Shattuck tract, 1 year; $2500.

DEEDS OF TRUST.

JOHN M. LINDGREN and C. LINDGREN (wife) to J. P. KIRBY (no third party), N Railroad avenue, 63 E Chestnut, E 31 by N 100, portion lot 2, block 5, Lands Adjacent, Alameda; $1750.

C. EMIL FRICK and JENNIE FRICK (wife) to VOLBERG & CLARK, trustees ALAMEDA BUILDING & LOAN ASSOCIATION, lot 8 and SW one-half lot 7, block 5, Sather tract, resub blocks 17, 24, etc., Fruitvale, Brooklyn township; $1800.

MARTHA B. MOODY (widow) to HAVENS & LEIMERT, trustees PIEDMONT BUILDING ASSOCIATION, lot 6, block P, Central Piedmont tract No. 3, Oakland township; $937.50.

F. M. SLATER and JENNIE SLATER (wife) to JAMES K. LYNCH and R. R. READ, trustees COLUMBIAN MUTUAL BUILDING & LOAN ASSOCIATION, SE School and W Capp, S 108.7, W 45, N 83.5, NE to beginning, portion lot 4, block B, De Wolf tract, Brooklyn township; $1000.

HORACE E. JOHNSTON to BANKERS' TRUST CO., trustees OAKLAND BANK OF SAVINGS, NW Lee avenue, from which point S corner of G. H. Parker's house bears NW 135.60 feet distant, said point being also S corner of lands conveyed to said Parker, 155 D. 61, NW 252, more or less, SW 65, NW 180, SW 10, SE 180, SW 75, SE 258, more or less, N 150, portion block D, lands of Oakland View Homestead Association, being also portion Walsworth tract of 100 acres, Oakland; $4500.

SOE B. YUN, SOE B. HOY, SOE B. YUE and SOE B. CHONG to BANKERS' TRUST CO. OF OAKLAND, trustee OAKLAND BANK OF SAVINGS, SW University and Fourth street, W 88 by S 100, lots 4 and 5, block 93, tract B of B. L. T. I. Association, Berkeley; $2000.

CORNELIA F. WHITE (widow) to SAME NE East Seventeenth street, 100 NW Sixteenth avenue, NW 50 by NE 140, lots 7 and 8, block 42, map San Antonio, Oakland; $1800.

LOUIS KAMPFEN and SELINA KAMPFEN (wife) to S. E. BIDDLE JR. and R. W. WESTOVER, trustees BANK OF FRUITVALE, E corner Warren and Freemont streets, SE 125, NE 125, SW 50, portion lot 2, block 15, map subdivision NE portion Sather tract, Brooklyn township; $350.

JOHN T. HOLLOWAY (single) to SAME, E Patterson avenue, 465 N county road from Oakland to San Leandro, NE 25 by SE 246.38, portion block 1, map Patterson ranch, Brooklyn township; $400.

JOHN A. PARKER to DU RAY SMITH and IRENA R. BROWN, trustees ADELINE H. BROWN, lots 14, 15, 16 and 17, block 3, amended map Moss tract, Brooklyn township; $650.

H. LYON and SARAH LYON (wife) to RODOLPH & CLAMER, trustees UNION SAVINGS BANK, E Park street, 66.8 S Arlington avenue, S 33.4, E 88.05, N 33.4, W to beginning, S 33.4, lots 1 and 2, block G, lot Golden tract, Oakland; $800.

F. J. HORSWILL to BANKERS' TRUST CO. OF OAKLAND, trustee OAKLAND BANK OF SAVINGS, NE Sixteenth and Chestnut streets, E 50 by N 90, portion block 516, Oakland; $1250.

A. W. PERSON to BANKERS' TRUST CO. OF OAKLAND, trustee OAKLAND BANK OF SAVINGS, N Santa Fe avenue, 1010 W San Pablo avenue, W 50 by N 106.62, lot 35, map of William M. Butters tract, Emeryville; $450.

RELEASES.

BERKELEY BANK SAVINGS to MARIE A. DONOVAN, S Addison, 85.33 E Mary, W 45, S 130, E 45.76, N 130, more or less, portion lot 5, block 1, McGee tract, Berkeley; $300.

A. M. BERTELSEN to H. AYRES and ANNA D. AYRES (wife). N Lincoln avenue, 63 E Chestnut, E 31 by N 100, portion lot 2, block 5, map Lands Adjacent, Alameda; partial.

UNIVERSITY SAVINGS BANK to SUSAN H. TURMAN (SUSAN H. NYE), lot 3, block 3, map of Barker tract, Berkeley; $2000.

C. RICCOTTI to NICOLA SALVINA and RAFFAELA SALVINA, a lot 100 by 120, portion block E, tract B, B. L. T. I. Association, Berkeley; $350.

EDW. F. CLARK to ELIZABETH STORY, E Chestnut, 195 S West Sixteenth, S 25 by W 132, portion block 569 (or 519), Oakland; $2000.

OAKLAND BANK OF SAVINGS to MAE MAUVAIS, lots 26, 27, 28 and E 15 lots 1, 2, 3 and 4, block 194, Oakland; $4000.

MICHAEL NULTY (single) to SELINA KAMPFEN and LOUIE KAMPFEN (husband), E Corner Warren and Fremont avenue, SE 125 by NE 50, portion lot 3, block 15, map subdivision NE portion Sather tract, Brooklyn township; $275.

E. I. BLACKMAN to L. KAMPFEN, $0.80 NE Fremont and Warren avenue, portion lot 3, block 15, Sather tract, Brooklyn township; release lien.

EDNIE C. CLARK to ELLA RANDOLPH (ELLA LITTLE) and FRANK RANDOLPH (husband), lots 14, 15, 16 and 17, block 3, amended map Moss tract, Brooklyn township; partial.

ABBY M. MANN (widow) to MAUD L. MANN and SETH MANN (husband), E Magnolia, 215.8½ N Eighth street, N 50 by E 128.3, portion block 547, Oakland; $3000.

E. J. SHEPARDSON to THOMAS F. GLOVER and FLORENCE GLOVER, S Oregon, 40 E McGee, S 100 by E 40.9, Berkeley; $550.

OLIVE D. AYER to JENS HANSEN and MARIE C. HANSEN, lot 6, block B, Broadway and Telegraph-avenue Park, Oakland; $1500.

F. S. GOMES to MANUEL C. DIAS, beginning at N corner lot 14, thence along dividing line betwen lot 14 and lots 12 and 13, S 41 degrees 40 minutes E 11.14 chains, etc., amended map Gregory tract, Washington township; $400.

M. M. SILVEIRA to MANUEL S. AMARAL, beginning at stake on NE line county road from Centerville to Alvarado, distant N 58 degrees 15 minutes W 1082.7 feet from NW line county road from Decoto to Jarvis Landing, being center line private road 20 feet wide, N 35 degrees 11 minutes E 17.448 chains, etc., Washington township; $2000.

HOSE F. DIAS to JOSEPH E. NEVIS and MARY NEVIS (wife), lots 21 and 22, block C, Melrose Station tract, Brooklyn township; $320.

E. B. STONE to ROSE KELLY (widow), furniture, pianos, etc., at Chicago House, No. 461 Ninth street, Oakland; $350.

BERKELEY BANK SAVINGS to JOHN E. BIGELOW, S Haste street, 450 W Dana, W 2.41, more or less by S 125, portion of block 5, map property College Homestead Association, Berkeley.

RECONVEYANCES

W. W. GARTHWAITE, trustee OAKLAND BANK OF SAVINGS, to GEORGE H. DERRICK, lots 1, 2, 3 and portion 4 and 5, block —, Leonard tract, Berkeley; $3400.

W. W. GARTHWAITE, trustee OAKLAND BANK OF SAVINGS, to SANDER BINNER, lot 14, W 12.6 lot 15, block 528, map portion blocks 537 and 538, Oakland; $2000.

SYMMES & GOULD, trustees COSMOPOLITAN MUTUAL BUILDING & LOAN ASSOCIATION, to F. M. SLATER, lot 4, block B, De Wolf tract, Brooklyn township; $800.

W. W. GARTHWAITE, trustee OAKLAND BANK SAVINGS, to MAE MAUVAIS, lots 26, 28, 27 and E 15 lots 1, 2, 3 and 4, block 194, Kellersberger's map, Oakland; $6000. Same property, 702 D. 321, Oakland; $6000.

J. S. MILLS and DUNCAN M'DUFFIE, trustees GEORGE C. BAGTER, to NEWTON B. COGHILL, lot 3, map resub lots 1 to 8 and lots 27 and 30, block 1, Shattuck tract No. 2, Berkeley; $2500.

M'MULLEN & MOODY, trustees STATE SAVINGS BANK, to W. A. HEPLER (single), S Oregon, 40 E McGee, E 40 by S 100, portion lot 5, block 8, State University Homestead Association, Berkeley; $36.

ROGERS & GARTHWAITE, trustees LIZZIE LATIMER, 1066 D. 377, lot 4, Latimer tract, Oakland; partial.

M. E. MORRIS and C. M. BURDICK (trustees) to LAURA J. STRANG, SW Eighth and Adeline, W 100 by S 50, portion block 536, Oakland; $4006.

HOMESTEAD

JOSEPH PENNAU and PAULINE PENNAU, W Bay, 52.90 S Pacific avenue, S 52 by W 136, E 136, lot 8, block K, map block K Taylor & Page tract, Alameda; $5000.

CLOTILDE PIZZIGONI (wife GIUSEPPE PIZZIGONI), S Twenty-seventh (Park) street, 27.6 W West street, W 40 by S 85, portion lots 12, 13, 14 and 15, block 2020, map No. 2 Whitcher tract, Oakland; $2500.

ASSIGNMENTS.

EMMA EDWARDS to A. J. LLOYD, assignment of contract made by Anna H. Brown (widow), 1156 D. 344, property lot 11, block K, amended map Moss tract, Brooklyn township; $1.

DECREES

JOHN SHIELDS vs. GEORGE GRAY, administrator estate SARAH L. BARRELL (SARAH L. BURRELL), N Third street, E [illegible] Webster, E 25 by N 100, lot 30, block 21, Oakland, decree quieting title.

E. H. WELCH vs. J. F. STERN and RICHARD L. PARKER ET AL., S corner Eleventh avenue (Pierce street) and E [illegible] Loomy street, SW [illegible] by [illegible], portion block [illegible], Clinton; decree quieting title.

[illegible] vs. JACOB A. [illegible] [illegible] Brooklyn township; also lots 10 to 18 inclusive block 4, [illegible] tract, [illegible] decree of divorce [illegible] plaintiff.

LIZZIE LATIMER vs. G. B. [illegible] JOHN DOE ET AL, lots 11, 12, [illegible] block D, map Broadway and Telegraph avenue Homestead, Oakland; also described as lots 1 to 17 inclusive, Latimer tract, which is resubdivision lots 11, 12, 13, [illegible] the Broadway and Telegraph-avenue Homestead, map of the Latimer tract; quieting title.

ORDERS.

ESTATE JESSE H. JONES (deceased) to CORNELIA [illegible] FOGG, order confirming sale, NW Genoa street, [illegible] SW Santa Rosa, over [illegible], SW 80 by NW 132, lot 14 and [illegible] block A, map Stanford tract, Oakland; $[illegible].

ESTATE JESSE SCHARMAN (minor) to SIGMUND SCHARMAN, order confirming sale, NE Jefferson and Fifteenth streets, N [illegible] by E 75, lots 1 and 12, Casserly tract on Fourteenth street, Oakland; $[illegible].

BUILDERS' CONTRACTS.

HALLIE H. KNOX to CONRAD ROTH, [illegible] Mulberry, [illegible] S Clement, S 60 by E 175, portion NW one-half block 37, map Town Encinal and Lands Adjacent, Alameda; $[illegible].

ACCEPTANCE.

WALTER COOLEY to CLARENCE M[illegible]SER, S Pacific avenue, 150 W Willow, W [illegible] by S 150.

POWER OF ATTORNEY.

HARRY L. ROSENBERG to ROSA ROSENBERG and NATHAN ROSENBERG, general.

GEORGE W. AUSTIN'S SALES.

Lot on Ninth avenue and East Twenty-third street, for C. H. Daly, to George J. Farmer.

House and lot on Santa Fe avenue near San Pablo avenue, in Emeryville, for J. V. A. Frates of Sonoma county, to Mrs. Margaret A. Hutchinson.

Lot on Telegraph avenue near Prince street, for Gueseppi Vincento, to F. Harris, who will immediately begin the construction of a pair of elegant flats on the property.

Lot on Ninth avenue and East Twenty-second street, for C. H. Daley, to D. D. Bants.

House and lot on Mead avenue near San Pablo avenue, for Mrs. Susan Smith, to John Hartz, who has just sold his store property on the avenue.

House and lot, 877 Walsworth avenue, for John Lutz, to M. H. Goldwater.

House and lot on Twenty-third avenue, for A. E. Kertcher, to John H. Stanchfield of Contra Costa county.

Store and flat on Seventeenth street near San Pablo avenue, for W. H. Willibye, to a non-resident buyer.

Three flats on Adeline street near Seventh, for E. J. Shepardson, to Henry C. Kayser.

Cottage on Franklin street near Twentieth, for L. T. Haskell, to A. Mierson & Sons, a corporation.

Store and flat on Seventeenth street and Center streets, for A. E. Wollits, to S. Benedetti.

Two lots on College avenue near the Country club, for H. S. McKeen, to Herman Windmuller.

Lot on West street near Apgar street, for E. N. Walter, to Mrs. V. E. Armstrong.

House and lot on Market street near Twenty-second street, for William Austin, to Max Levy.

House and lot on Twentieth street near San Pablo avenue, for Mrs. Elizabeth Oberg.

HOTEL ARRIVALS.

GALINDO—T. N. Monhouse, Sacramento; G. W. Morrow, San Francisco; L. F. Crouch, San Francisco; A. Greenbaum and family, New York; H. A. Carroll, Placerville; W. B. Coy and wife, Occidental; Jacob Hauser, San Francisco; L. B. Day and wife, Oakland, Cal; L. R. Bowlers, New York; Mike Brennan, Willows; G. Newmonn, Danville; E. E. Bkers, Winters, J. B. Stennon, Richmond; Helen Read, Winnipeg; A. M. Read, England; Mrs. B. M. Parkinson, Santa Rosa, V. A. Hursell, Chefoo, China J. Smith, San Francisco; H. S. Wilks, Aberdeen; E. E. Heath, Laurk, Ills F. W. Myrick, Ogden; Charles C. York Los Angeles Jesse Burk, Merced; Lee Dickson, Falkland; G. Kraft, Santa Cruz.

MERCOPOLE—Milton F. Rosenthal, Philadelphia; E. B. Hosking and wife, Los Angeles; John S. McArthur and wife, Glasgow Scotland; J. H. Shankland, Los Angeles; Arthur Deogon, A. O. Tait, Mt. View; W. H. Slayton, Denver; A. Hailthuhte, New York; Mrs. Woolsey, San Francisco; J. B. Cook, Los Angeles William Gibson, Los Angeles; C. H. Stewart, Los Angeles; F. E. Hollister, Sacramento; Mrs. M. J. McQuarie, New York; Mrs. A. E. Barrett C. M. Bell, Salt Lake; F. A. Schneider, San Jose; Charles B. Morgan, Millers, Nev.

CRELLIN—L. L. Blumenthal, Tonopah; A. Kreidel, Los Angeles; Jesse L. Greenbaum, San Francisco; John L. Cross, Boston; L. L. Rosenthal, Chicago; E. R. Baldwin, Los Angeles; J. Jacob, San Francisco; H. Bargman, San Francisco; A. Spiech and friend, E. Tinn, New York; Newton Philips, New York; Mrs. G. Herbert and son, Kansas City, Mrs. L. Lenrox, Kansas City; Sam F. Rechman, C. H. Blonfield, Harry Brown, New York; G. W. Hazzard, Santa Cruz; George D. Stephens, Kenton, Ky; W. W. Algren and wife, Los Angeles; H. G. McLaughlin, San Francisco; W. W. Ierlwal, Woodland; F. A. Murphy and wife, St. Louis; Sam Collot, New York; Mrs. Worswick, Hanford; R. E. Whitcomb, city; A. J. Gritzner, New York; S. P. Handy, San Francisco; W. J. Dixon, Salt Lake City; G. F. Caldwell, San Jose W. S. Alexander and wife, Napa; J. E. Hoffman, Healdsburg.

THE ATHENS—T. J. Kurby, San Jose; R. E. Russell, Seattle; E. Harries, New York; F. E. Locke, city; J. H. Harrington and wife, Seattle, B. M. McDonald, Denver; H. R. Hudson, San Francisco; E. T. Mills, San Francisco; L. M. Hayes, San Jose; M. J. Osborn, San Francisco; C. George Seager and wife, Niagara Falls; J. J. McCullough, New York; Mrs. G. C. Phurney, Del Monte, M. J. Heller, W. H. Harnden, San Francisco; Jay 3. Hamlin, Portland, Ore.; A. E. Reynolds, Portland, Ore.; F. P. Kendall, Seattle; James Schilling, Boston; M. G. Brown, New York; G. B. White, New York; J. V. Fitzpatrick, Santa Cruz C. E. Matthewson, city; Mrs. E. Williams, Chicago; Mrs. E. R. Abadie, Los Angeles.

HOTEL ARLINGTON—E. C. [illegible], Louisville, Ky.; Mrs. Green. Modesto; Miss Lindgren, Fresno; William McNamara, C. G. Supp, Portland, Ore. T. H. Sharp and wife, Sacramento; R. D. Roddy, Sacramento; A. J. Kindlund Los Angeles; Mrs. Apsley, San Jose; [illegible] Fackell wife and son, eBrenda, Cal. C. Gates and wife, Friendal, Colo.; Carl Hoffman, New York; M D. Schuler, Sacramento; R. H. Stevenson, Duncan Mills, Frank Parson, Eureka, Cal.; T. B. Iseven and family, St. eHlena; Mrs. Hillson, San Jose.

Is the Moon Inhabited?

Science has proven that the moon has an atmosphere, which makes life in some form possible on that satellite; but not for human beings, who have a hard enough time on this earth of ours especially those who don't know that Electric Bitters cure Headache, Billiousness, Malaria, Chills and fever, Jaundice, Dyspepsia, Dizziness, Torpid Liver, Kidney complaints, General Debility and Female weaknesses. Unequalled as a general Tonic and Appetizer for weak persons and especially for the aged. It induces sleep. Fully guaranteed by Osgood Brothers, druggists, Seventh and Broadway and Twelfth and Washington sts.

NOTICE OF TIME SET FOR PROVING WILL, ETC.

In the Superior Court of the County of Alameda, State of California.

In the matter of the estate of H[illegible] F. Nebas, who was sometimes known and called Henry F. Nehrbass, deceased.

Notice of time set for proving will.

Notice is hereby given that a petition for the probate of the will of Henry F. Nebas, who was sometimes known and called Henry F. Nehrbass, deceased, and for the issuance to M. C. Pat[illegible] and Charles Prowse of letters testamentary thereon, has been filed in this Court and that Monday, the [illegible] day of [illegible]vember, A. D. 1906, at 10 o'clock A. M. of said day, at the Courtroom of Department No. 4, of said Court, at the Court House in the City of Oakland, in said County of Alameda, has been set for the hearing of said petition and proving said will, when and where any person interested may appear and contest the same.

Dated: October [illegible], 1906.

JOHN P. COOK, Clerk.

By [illegible]

SHIPPING NEWS : STOCKS AND BONDS : FINANCIAL

THE OAKLAND STOCK AND BOND EXCHANGE

Monday, October 29, 1906.
2 p. m. Sales.

1000	Red Top Extension	15
500	do	15
2000	Adams	11
2000	do	12
3500	National Bank	57
2000	do	52
100	Tonopah Extension	6.37½
200	West End	2.25
1500	Rescue	23
500	Montana	3.95
1000	MacNamara	85
2000	Montgomery Mountain	52
1000	Midway	2.25
2500	Goldfield Mining	84
3000	Ohio	32
750	Jim Butler	1.72½
1000	Tramps Consolidated	1.75
250	Belmont	7.00

7:30 p. m. Sales.

500	Red Top Extension	18
1000	Combination Fraction	1.75
1000	Jumbo Extension (s 5)	68
1000	Homestake	1.17½
500	do	1.17½
1000	Silver Pick	1.10
1000	Bullfrog Mining	47
1000	Amethyst	62
1000	do	63
500	Oro (s 15)	38
1000	do	38
1000	do (b 5)	39
1000	Great Bend Annex (b 5)	16
1000	Golden Anchor (s 5)	63
1000	Montgomery Mountain	57
1000	Lou Dillon	31
500	do	35
500	do	31
2000	do	30
5000	do	30
500	Jim Butler (s 10)	1.72½
1000	Rescue	22
1000	do	22
1000	Original Bullfrog	15
1000	Booth (s 30)	73

Tuesday, October 30, 1906.
10 a. m. Sales.

2000	Lou Dillon	30
500	MacNamara	86
500	Jumbo	3.10
500	Red Top	2.80
1000	Booth (s 10)	73
4000	Original Bullfrog	15
1000	Homestake	1.17½
2500	Rescue	22
1000	Jim Butler	1.72½
2000	Oro	38
1000	Montgomery Mountain	57
1000	Bullfrog Mining	46
1000	Combination Fraction	1.75
2000	Red Top Extension	18
1500	Golden Anchor	63
4000	Yankee Girl	16
1000	Tramp Consolidated	1.65
50	Tonopah of Nevada	21.00
500	Tonopah Extension	6.62½
1000	St. Ives	65
1000	Stray Dog	63
2000	Sandstorm	75
2700	North Star	47

Closing Quotations, Tuesday, October 30.

NEVADA—TONOPAH DIST.—	Bid.	Asked.
Belmont	6.76	..
Ro… Tonopah	05	06
…her's J. B. Extension	25	..
…roy	15	16
… Tonopah	..	05
Golden Anchor	63	..
Golden Crown	24	..
Golden Gate	10	..
Gold Mountain	04	05
Great Western	04	05
Gypsy Queen Consolidated	50	..
Home	23	..
Indiana Tonopah	02	03
Jim Butler	1.70	..
Jim Butler Extension	..	05
MacNamara	85	86
Midway	2.25	..
Mizpah Extension	..	47
Montana	3.95	..
Montana Midway Extension	10	11
Monarch Pittsburg Extension	11	12
North Star	47	..
Ohio Tonopah	30	31
Paymaster	01	02
Rescue	22	24
Tonopah Home Consolidated	01	03
Tonopah Silver and Gold	04	..
West End	2.20	..
GOLDFIELD DISTRICT—		
Adams	12	13
Aurora	53	55
Band	10	..
Black Ants	04	..
Black Butte Bonanza	08½	11
Black Rock	04	05
Blue Bull	20	23
Brooklyn	03	..
Butte Goldfield	00	10
C O D	45	50
Colorado	..	10
Columbia	36	38
Columbia Mountain	30	..
Commonwealth	19	..
Daisy	90	92
Diamondfield Black Butte Con.	41	42
Dixie	08	..
Empire	04	05
Exploitation	..	25
Federal	..	14
Frisco	07	..
Gold Dust	..	03
Goldfield Belmont	44	45
Goldfield Mining of Nevada	83	88
Goldfield North Star	15	..
Goldfield Kewanas	44	..
Goldfield Rand	..	07
Great Bend Annex	16	..
Hibernia	..	09
Jumbo	3.10	3.15
June	05	09
Kendall	65	68
Laguna	85	..
Lone Star	14	15
May Queen	22	25
Milltown Mining Co.	17	..
Nevada Boy	08	..
Nevada Goldfield	50	55
Oro	33	34
Pennsylvania	02	04
Red Top Extension	18	..
Sandstorm	75	77
Sherman	17	..
Simmerone	18	19
St. Ives	66	68
Treasure	08	09
Vernal	09	10
Wonder	02	03
BULLFROG DISTRICT—		
Amargosa Gold Mining	04	06
Amethyst	60	65
Big Bullfrog	03	..
Bonnie Clare	22	25
Bullfrog Annex	03	04
Bullfrog Consolidated	02	05
Bullfrog Extension	10	11
Bullfrog Bundle	..	10
Bullfrog Belmont	20	..
Bullfrog Gold King	39	41
Bullfrog Jumper	..	10
Bullfrog Mayflower	58	59
Bullfrog National Bank	52	53
Bullfrog Victor	11	..
China-Nevada	..	10
Denver Bullfrog Annex	33	35
Denver Rush	08	10
Eclipse	1.15	..
Gold Bar	1.32	1.35
Gold Bar Annex	..	30
Goldfield Bullfrog	01	..
Golden Sceptre	49	51
Happy Hooligan	13	15
Lige Harris	05	06
Mayflower Extension	..	13
Maryland	01	03
Montgomery Mountain	54	65
Nugget	09	10
Ohio Bullfrog	..	23
Pilot	..	23
Rhyolite Townsite	06	08
San Francisco	09	..
Shoshone	..	10
Shoshone-Bullfrog Gold	..	08
Shoshone National Bank	06	09
Steinway	32	34
Tramp Mining Co.	1.00	..
Velvet	..	12
Ventura	10	..
Wolverine	01	04
Yankee Girl	15	16
MANHATTAN DISTRICT—		
April Fool Extension	03	04
Gold Wedge	14	..
Manhattan Central	..	04
Manhattan Little Joe	04	05
Manhattan Oro Fino	..	08
Mineral Hill	..	06
Mustang Annex	03	..
Original Manhattan	17	18
Mustang Extension	03	09
Pine Nut	18	19
Rocky Hill	..	20
Whale	12	13
OTHER DISTRICTS—		
Belmont Johnnie	17	..
Bullfrog Johnnie	25	..
Comstock Golden Gate	03	..
Cyrus Noble	15	18
Esperanza	..	01
Globe Johnnie	50	..
Gold Reed Mines Co.	10	..
Golden Terra	..	08
Goldyke Reef	18	19
Gold Quartz	13	..
Johnnie Consolidated	20	22
Gawich Keystone	01	02
Kawich Mining Co. of Nevada	..	02
Lynx Creek	1.15	..
Midway Johnnie	..	08
Nevada Tule Gold	06	..
Palmetto	..	03
Palmetto L. Strike	..	10
Rocco Homestake	..	20
Round Mountain	94	97
Round Mountain Extension	09	..
Sierra M. and M. Co.	12	..
Sylvania	..	06
CALIFORNIA—		
Argonaut	4.70	4.75
Brunswick C. G. and M.	53	..
Bunker Hill Mining Co.	1.40	..
Central Eureka	85	..
Furnace Creek Co.	3.90	4.75

SHIPPING NEWS AND MARINE NOTES

POINT LOBOS, Oct. 29, 10 p. m.—Weather, thick; wind, southwest; velocity, 12 miles.

U. S. COAST AND GEODETIC SURVEY.

Time and heights of high and low waters at Fort Point, entrance to San Francisco bay. By official authority of the superintendent.

NOTE.—The high and low waters occur at the city front (Mission-street wharf) about twenty-five minutes later than at Fort Point. The height of tides is the same at both places.

OCTOBER 30 TO NOVEMBER 4.

	L. W. Time A M	Ft.	H. W. Time A M	Ft.	L. W. Time P M	Ft.	H. W. Time P M	Ft.
30	3:46	1.6	10:14	5.3	4:30	1.2	10:56	4.7
31	4:22	1.9	10:42	5.3	5:02	0.9	11:44	4.6
1	4:56	2.2	11:08	5.3	5:40	0.7	....	....
	H. W.		L. W.		H. W.		L. W.	
2	12:30	4.5	5:30	2.5	11:32	5.2	6:16	0.5
3	1:20	4.4	6:02	2.8	11:58	5.1	6:54	0.4
4	2:10	4.3	6:40	3.1	12:22	5.0	7:32	0.5

OCTOBER 30.

Sun Rises..........6:33 | Sun Sets..........5:14

NOTE.—In the above tabulation of tides the daily tides are given in the order of their occurrence, commencing with the early morning tide in the left-hand tide column, and the succeeding tides as they occur. On some days there are but three tides, the usual fourth tide occurring the following morning.

The column of heights gives the elevation of each tide above or below the plane of Coast Survey Chart Sounding. The numbers are always additive to the chart depths unless preceded by the minus sign or dash (—), when the numbers are subtractive from depths given on the chart.

MOVEMENTS OF STEAMERS.

Steamers due and to sail today and for the next few days are as follows:

DEPART.

Steamers—	For—	Sail.
Coptic	Hongkong, via Honolulu and Yokohama	Oct. 30
Eureka	Eureka, Arcata, etc	Oct. 30
Corona	Eureka, Arcata, etc	Oct. 30
Breakwater	Coos Bay	Oct. 30
Aztec	Astoria and Portland	Oct. 30
Bonita	Los Angeles, via San Pedro	Oct. 30
Roanoke	Los Angeles ports, via San Pedro	Oct. 30
Vanguard	Eureka and Arcata	Oct. 31
Sequoia	Arcata	Oct. 31
Brunswick	Fort Bragg	Oct. 31
Sea Foam	Mendocino and Point Arena	Oct. 31
State of California	San Diego and way ports	Nov. 1
Pomona	Eureka, Arcata, etc	Nov. 1
Daisy Mitchell	Willapa Harbor	Nov. 1
Coronado	Los Angeles ports	Nov. 1
Norwood	Gray's Harbor and Aberdeen	Nov. 2
Denderah	Hamburg and way ports	Nov. 2
Alameda	Honolulu	Nov. 3
Buckman	Seattle and Tacoma	Nov. 3
City of Topeka	Eureka, Arcata, etc	Nov. 3
Spokane	Tacoma and Puget Sound	Nov. 3
Elizabeth	Coquille River	Nov. 3
Nome City	Los Angeles ports	Nov. 4
Barracouta	Astoria and Portland	Nov. 4
Santa Rosa	San Diego and way ports	Nov. 4
Eureka	Eureka, Field's Landing and Arcata	Nov. 4
Corona	Eureka, Field's Landing and Arcata	Nov. 5
Breakwater	Coos Bay	Nov. 6
F. A. Kilburn	Astoria and Portland, via Eureka and Coos Bay	Nov. 6
Curacao	Mexican Ports	Nov. 7
Pomona	Eureka, Field's Landing and Arcata	Nov. 7
Sea Foam	Mendocino and Point Arena	Nov. 7
Brunswick	Fort Bragg	Nov. 7
State of California	San Diego and way ports	Nov. 8
Umatilla	Victoria, Puget Sound and Alaska	Nov. 8
Newburg	Gray's Harbor	Nov. 8
G. C. Lindauer	Gray's Harbor	Nov. 8
City of Peking	New York, via Ancon	Nov. 8

ARRIVE.

Steamers—	From—	Due.
Spokane	Alaska, Puget Sound and Victoria	Oct. 30
Pomona	Eureka, Arcata, etc	Oct. 30
Curacao	Mexican Ports	Oct. 30
Roanoke	Portland and Astoria, via Eureka	Oct. 30
Hawaiian	Seattle	Oct. 30
Alameda	Honolulu	Oct. 30
Santa Cruz	Port Harford	Oct. 30
Buckman	Seattle and Tacoma	Oct. 31
Denderah	Victoria	Oct. 31
Nevadan	Seattle	Oct. 31
Acapulco	New York, via Ancon	Oct. 31
Santa Rosa	San Diego and way ports	Nov. 1
City of Topeka	Eureka, Arcata, etc	Nov. 1
Coronado	Gray's Harbor	Nov. 1
Washington	Seattle	Nov. 1
Elizabeth	Coquille River	Nov. 1
Norwood	San Pedro	Nov. 2
Eureka	Eureka, Arcata, etc	Nov. 2
Corona	Eureka, Arcata, etc	Nov. 3
South Bay	Portland and Astoria	Nov. 3
Nome City	Portland and Astoria	Nov. 4
F. A. Kilburn	Portland and Astoria	Nov. 4
Newburg	Gray's Harbor	Nov. 4
Brunswick	Fort Bragg	Nov. 4
Umatilla	Alaska, Puget Sound and Victoria	Nov. 4
Breakwater	Coos Bay	Nov. 4
Sea Foam	Mendocino and Point Arena	Nov. 4
Sierra	Sydney, via Auckland and Honolulu	Nov. 5
State of California	San Diego and way ports	Nov. 5
Pomona	Eureka, Field's Landing and Arcata	Nov. 5
Watson	Seattle and Tacoma	Nov. 6
Eureka	Eureka, Field's Landing and Arcata	Nov. 7
City of Topeka	Eureka, Field's Landing and Arcata	Nov. 7
City of Para	New York, via Ancon	Nov. 8
Santa Rosa	San Diego and way ports	Nov. 8

ARRIVED AT SAN FRANCISCO.

Jap stmr Hongkong Maru, Bent, 27 days 12 hours 53 minutes from Hongkong, via Yokohama 16 days 15 hours 10 minutes, via Honolulu 5 days 23 hours 37 minutes.

Stmr Barracouta, Doran, 85 hours from Portland, via Astoria 57 hours.

Stmr Argyll, Dickson, 20 hours from Port Harford.

Stmr Curacao, Paulsen, 10 days from Guaymas, via Ensenada 44 hours.

Stmr Coquille River, Olsen, 98 hours from Tillamook.

Stmr J B Stetson, Bonifield, 65 hours from Astoria.

Stmr Daisy Mitchell, Smith, 70 hours from Willapa Harbor.

Stmr Cabrillo, Johnson, 32 hours from San Pedro.

Stmr Albion, Hansen, 15 hours from Point Arena.

Stmr National City, Frederickson, 18 hours from Fort Bragg.

Stmr Redondo, Bendegard, 46 hours from Coos Bay.

Stmr Navarro, Moreno, 37 hours from Crescent City.

Stmr James S Higgins, Higgins, 28 hours from Port Los Angeles.

Stmr State of California, Thomas, 41 hours from San Diego.

Stmr Samoa, Madsen, 30 hours from San Pedro.

Bark Olympic, Evans, 26 days from Honolulu.

Schr Charles E Falk, Anderson, 4 days from Eureka.

Schr Jessie Minor, Jorgenson, 4 days from Eureka.

Schr Czarina, Dahloff, from codfishing trip.

MARKET REPORTS AND ALL PRICES

EXCHANGE AND BULLION

LOCAL.

Sterling Exchange, sixty days	—	@4.81¼
Sterling Exchange, sight	—	@4.86½
Sterling Exchange, cables	—	@4.87½
New York Exchange, sight	—	@ 07½
New York Exchange, telegraphic	—	@ 10
Silver, per ounce	70⅝@	—
Mexican Dollars	53½@	—

INTERNATIONAL.

New York on Paris	.516⅞
New York on Mexico	.199
Paris on London	25.22½

WHEAT AND OTHER GRAINS.

WHEAT—The world's shipments for the week were as follows, in quarters: Russian, 419,000; Danubian, 208,000; Argentine, 27,000; Indian, 70,000; Australian, 10,000.

Chicago was ⅝c higher, and in this market May advanced 1c. The cash grain was quiet, but firm at last week's prices.

CASH WHEAT.

California Club, $1.22½@1.25; California White Australian, $1.35@1.37½; lower grades of California, $1.10@1.20; Northern Club, $1.25@1.27½; Northern Bluestem, $1.32½@1.37½; Northern Red, $1.22½@1.25 per ctl.

BARLEY—Futures were irregular yesterday, opening lower, but subsequently recovering, and in the case of the May option gaining ½c on the day. The spot grain was quiet and easy, and no quotation over $1.10 for Feed was named on the Exchange. Receipts were larger, being 10,246 ctls.

CASH BARLEY.

Good to choice Feed, spot, $1.06¾@1.10; common to fair, 95c@$1.05 per ctl; Brewing and Shipping, $1.15@1.17½ per ctl; Chevalier, $1.10@1.15 for poor to common and $1.20@1.25 for choice.

OATS—Yesterday was an off day. It was collection day and there was not much going on. All quotations stood the same.

Good to choice Red, for feed, $1.35@1.42½; Common to fair, $1.17½@1.30; Red, for seed, $1.45@1.55; White, $1.32½@1.45; Blacks, $1.60@2.10; Gray, $1.37½@1.42½ per ctl.

CORN—There is a wide difference in quotations for spot grain and lots to arrive. The former range as high as $1.40 for Western Yellow, though as spot stocks are insignificant the quotations are largely nominal.

California, $1.50@1.55 for small round yellow; California White, nominal; Western, to arrive, sacked, ——; mixed, $1.22½@1.25; Yellow, $1.27½@1.30; White, $1.22½@1.25; White Egyptian, $1.27½; Brown Egyptian, $1.12½ per ctl.

RYE—California, $1.35@1.40 per ctl.

FLOUR AND FARINACEOUS GOODS.

FLOUR—California Family Extras, $4.65@5.10, usual terms; Bakers' Extras, $4.40@4.75; Oregon and Washington, $3.50@4 per barrel.

FARINACEOUS GOODS—Prices in packages are as follows: Graham Flour, $4.25 per 100 lbs; Rye Flour, $3.75; Rye Meal, $3.50; Rice Flour, $8; Corn Meal, $2.75; extra Cream do, $3.75; Oat Meal, $4.50@4.75; Oat Groats, $4.75; Hominy, $3.75@4; Buckwheat Flour, $4.50@4.75; Cracked Wheat, $3.75; Farina, $4.50; Whole Wheat Flour, $3.50; Rolled Oats, bbls, $7@8; in sacks, $6.50@7.50; Rolled Wheat, bbls, $4.60; in sacks, $4.10; Pearl Barley, $6; Split Peas, boxes, $5.50; Green Peas, $5.50 per 100 pounds.

HAY AND FEEDSTUFFS.

BRAN—$19@20 per ton.

MIDDLINGS—$26@29 per ton.

SHORTS—$19.50@20.50 per ton.

FEEDSTUFFS—Rolled Barley, $23.50@24.50; Mixed Feed, $23@24; Oilcake Meal in 5-ton lots, $39.50; jobbing, $40 per ton; Cocoanut Cake or meal at mills, $23 in 10 and $23.50 in 5-ton lots; jobbing, $24; Corn Meal, $31.50; Cracked Corn, $32; Horse Beans, nominal; Broom Corn Feed, 90c per ctl; Alfalfa Meal, carload lots, $20.50; jobbing, $21 per ton; Mealfalfa, $20.50 in car lots and $21 in smaller quantities.

HAY—Choice Wheat, $18@20 per ton; good Wheat, $16@17.50; other grades Wheat, $12@15; Wheat and Oat, $12@18; Tame Oat, $12@16.50; Wild Oat, $10@13; Common Hay, $9@10; Alfalfa, $9@11; Stock, $7.50@10 per ton.

STRAW—50@65c per bale.

BEANS AND SEEDS.

BEANS—Per ctl: Bayos, $2@2.40; Pea, nominal at $3.25; small White, $2.90@3.05; large White, $2@2.30; Pink, $2.10@2.25; Red, $2.50; Limas, $3.65@3.75; Red Kidneys, $3.50; Blackeyes, $4.50@4.75; Butter, nominal at $3.50@4.

SEEDS—Brown Mustard, $4.50; Yellow Mustard, nominal; Flaxseed, $3@3.50; Canary, 4½@5c; Alfalfa, 13c; Rape, 1@3¾c; Timothy, ——; Hemp, 5c per lb; Millet, 3½c; Broom Corn Seed, $20@21 per ton.

DRIED PEAS—Niles, nominal; Green Peas, $2.50@2.75 per ctl.

POTATOES, ONIONS, VEGETABLES.

POTATOES—Per ctl: River Whites, 85c@$1.17½; Salinas Burbanks, $1.60@1.80; Oregon Burbanks, $1.40@1.60; Sweet Potatoes, $1.50.

ONIONS—Yellow, per ctl, 60@70c.

VEGETABLES—Green Peas, 7@8c per lb; String and Wax Beans, 5@7c per lb; Lima Beans, 6@7c per lb; Tomatoes, 85c@$1.25 per box; Cucumbers, 85c@$1 per box; Summer Squash, $1.25@1.50 per box; Garlic, 2@3c per lb; Cabbage, 50@65c per ctl; Cauliflower, 65c per dozen; Carrots, 65@75c per sack; Turnips, 55@75c per sack; Green Okra, 75c@$1 per box; Egg Plant, 50@75c per box; Green Peppers, 50@65c per box for Chile and 60@75c for Bell; Marrowfat and Hubbard Squash, $10@15 per ton.

POULTRY AND GAME.

POULTRY—Per dozen: Hens, $6@7 for large and $5@5.50 for small; old Roosters, $4@4.50; young Roosters, $5.50@6.50; Fryers, $4@5; Broilers, $3@4; Pigeons, $1.25; Squabs, $1.75@2; Ducks, $6@7 for young and $5@5.50 for old; Geese, $1.75@2 per pair; live Turkeys, 20@22c per lb.

GAME—Per dozen: Mallard Ducks, $6@7; Canvasbacks, $7@9; Sprig, $5@5.50; Teal, $3.50@4; Gray Ducks, $3.50@4; Widgeon, $3@3.50; small Ducks, $2@2.50; Black Jacks, $2@2.50; Gray Geese, $3@4; White Geese, $1.50@2; Brant, $2@3; Hare, $1.50@1.75; Cottontail Rabbits, $2@2.50.

BUTTER, CHEESE AND EGGS.

BUTTER—Fresh creamery extras, 29c per lb, firm; do firsts, 26c, steady; seconds, 23c, steady; packing stock, steady at 21½c for No. 1 and 21c for No. 2; Eastern extras, 27½c, firm; do firsts, 25c, firm; Eastern ladies, firm at 21c for extras and 20c for firsts. Storage goods—California extras, 27c, firm; firsts, 25c, firm; seconds, 25c, firm; No. 1 packing stock, 20½c, firm; Eastern extras, 26c, firm; Eastern ladles, firm at 21½c for extras and 21c for firsts.

CHEESE—Fancy California new flats, 14½c per lb, firm; do storage, 11½c, firm; new firsts, 12½c, firm; new Young Americas, fancy, 15½c, firm; do storage, 13½c, firm; Eastern fancy, 17c, firm; Western fancy, 15c, firm.

EGGS—California fresh selected, 48½c per dozen, firm; firsts, 43c, steady; seconds, 30c, steady; California storage selected, 27½c, firm; firsts, 25c, firm; Eastern fresh, firm at 26c for selected, 24c for firsts and 20c for seconds; Eastern storage selected, 25c, firm; firsts, 24c, firm; seconds, 20c, firm.

DECIDUOUS AND CITRUS FRUITS.

BERRIES—Strawberries, $8@10 per chest; Raspberries, $12 per chest; Huckleberries, 6@8c per lb; Cranberries, Cape Cod, $9.50@10 per bbl; Coos Bay, $2.50@3 per box.

APPLES—85c@$1 per box for fancy and 40@75c for common to choice.

QUINCES—85c@$1 per box.

PEARS—Per box: Winter-Nelis, $1.25@1.50; other varieties, 50c@$1.

PERSIMMONS—$1@1.25 per box.

POMEGRANATES—75@85c for small, $1.25@1.50 for medium and $2.25@2.50 for large boxes.

PLUMS—75c@$1 per box.

FIGS—80c@$1 per box.

GRAPES—Crates, Isabella, $1@1.25; Cornichon, 90c@$1; Tokay, 80@90c; Muscat, 80@90c; Verdel, 75@85c; Black, 75@90c; Queen, 65c@$1; small boxes, $1.25@1.40 for Seedless and 50@75c for other varieties; large boxes, $1.25@[illegible].

MELONS—Nutmeg Melons, $1@1.25 per box; Cantaloupes, $1.50 per crate.

CITRUS FRUITS—Per box: Valencia Oranges, $3@4; Lemons, $4.50@5 for fancy, $2.50@4 for choice and $1.50@2 for standard; Grape Fruit, $3.50@4.50; Limes, $4@4.50.

TROPICAL FRUITS—Bananas, 75c@$1.50 per bunch for Hawaiian and $1.50@3 for Central American; Pineapples, $4@5 per dozen.

SHIPPING AROUND OAKLAND HARBOR

The following were the arrivals and departures of vessels at Oakland harbor for the twenty-four hours ending at noon today:

ARRIVALS.

Hunt, Hatch & Co.'s Wharf.

Stmr Suisun City, 76 tons, from San Francisco; general merchandise.

Gas schr Etta B, 27 tons, Anderson, from Sacramento river; fruit for Hunt, Hatch & Co.

Gas schr Jessie Matsen, 31 tons, Hansen, from San Francisco; general merchandise.

Derby Lumber Co.'s Wharf.

Schr Andrew Jackson, 34 tons, from San Francisco; shingles.

Long Wharf.

Stmr Pasadena, 235 tons, Kalmon, from Albion; 300,000 feet lumber.

DEPARTURES.

Stmr F. M. Smith, 101 tons, Bartholomew; for San Francisco, Oct. 29.

Stmr Nonpareil, 31 tons; for Morgan Oyster Co. works; Oct. 29.

Schr Caroline Dixon, 45 tons for San Francisco, Oct. 29.

Stmr Capt. Weber, 340 tons, Goodell; for San Francisco, Oct. 29.

Stmr Breakwater, 793 tons, Macgirna; for San Francisco, 3 p. m., Oct. 29.

Stmr Kvichak, 610 tons, Peters; for San Francisco, 10 a. m., Oct. 30.

Ship Gjoa, 47 tons, Amundsen; for Oakland creek, 10 a. m., Oct. 30.

DULL HOUR IN WALL STREET

NEW YORK, Oct. 30.—Opening prices of stocks were irregularly changed from last night's level within a narrow compass and on a light volume of business. Many prominent stocks were unchanged from last night and none of first importance varied more than a half point except Pennsylvania, which ran off ¾. Smelting ran off ¾.

The first hour, in which there is usually a good portion of the day's business transacted, proved to be the dullest in many months. The market sold off slightly after the opening except Reading, which showed firmness. Prices dipped with a slight increase in activity, but steadied again with a fractional rise in Union Pacific. Trading then relapsed into semi-stagnation.

Bonds were irregular.

Stock prices were lowered again, but the recessions up to 1 o'clock did not exceed small fractions.

Orders for stocks between 1 and 2 o'clock were few and far between, and efforts to sell compelled a scaling down of prices. Great Northern preferred fell off 1⅛, Rubber 1⅜, Pennsylvania 1½ and United States Reduction 1⅜.

The market closed lifeless and at insignificant changes on the day. Light buying advanced United States Steel preferred to 107. Mexican Central rose 2, American Ice ⅜. United States Reduction preferred 1½ and Tennessee Coal 1. Pullman fell 2¼. Chicago Terminal preferred 2. Chicago Union Traction 1¼ and Minneapolis & St. Louis preferred 1.

THESE WILL WED.

The following marriage licenses have been issued: William F. Smith, 36, and Eula M. McFarland, 21, both of San Francisco; Charles F. Shreve; 28, and Frances R. McKeon, 23, both of San Francisco; James W. Graham, 31, and Mary L. Burdick, 30, both of Newark; William A. Tait, 26, Stockton, and Marie C. Hester, 19, San Francisco; John O. Dahl, 21, and Josephine Verges, 18, both of Point Richmond; Ira Baird, 27, and Lulu B. Mitchell, both of Marysville; Joseph F. Cone, 26, and Mary A. Gilligan, 23, both of Oakland; Frank Webster, 28, Oakland, and Viola E. Best, 23, San Leandro; Harry R. Wright, 27, St. Louis, and Florence O. Phipps, 22, Alameda; Peter Bouchard, 25, Oakland, and Adeline Hasshagen, 27, San Francisco; George J. Beecher, 22, and Ollie M. Dodson, 19, both of Oakland.

NEW YORK MONEY.

NEW YORK, Oct. 30.—Close: Prime mercantile paper, 6@6¼ per cent.

Sterling exchange, firm, with actual business in bankers' bills at 485.65@485.70 for demand, and at 480.60@480.65 for 60-day bills. Posted rates, 481¼@486½.

Commercial bills, 480¾.

Bar silver, 70⅝c.

Mexican dollars, 54⅝c.

Government bonds, steady.

Railroad bonds, irregular.

MONEY ON CALL.

NEW YORK, Oct. 30.—Money on call, strong, 4@6 per cent; ruling rate, 4¾ per cent; closing bid, 6; offered at 7 per cent.

Time loans, strong; 60 days, 6 per cent bid; 90 days, 6¼ per cent; 6 months, 6 per cent.

DONATED HERBARIUM TO HIS ALMA MATER

BERKELEY, Oct. 30.—Professor V. K. Chestnut, a graduate of the University of California with the class of 1890, has donated his herbarium consisting of 2538 specimens, to the botanical department og his alma mater. Professor Chestnut was for a number of years connected with the United States department of agriculture at Washington. He has the reputation of being an expert on poisonous plants. He holds the chaid of chemistry in the College of Agriculture at Boseman, Montana.

EASTERN RACES

JAMAICA RACE TRACK, Oct. 30.—Weather clear, track fast.

First race, five and one-half furlongs, selling—Sally Preston, 6 to 5, first; Ace High, 3½ to 1, second; Jim Leonard, 4 to 1, third. Time 1:07.

Second race, mile and one-sixteenth, selling—Delmore, 3 to 1, first; Pirate Polly, 8 to 1, second; A. Muskoday, 2 to 1, third. Time 1:48.

Third race, six furlongs, selling—Chandos, 4½ to 1, first; Aster D'Or, 3 to 5, second; Comedian, 20 to 1, third. Time 1:14.

Fourth race, the Sayville stakes, mile and one-sixteenth—Rye, 7 to 10, first; Wes, 3 to 2, second; Bivouac, 3 to 1, third. Time 1:48 1-5.

Fifth race, mile and one-eighth, selling—Macy Jr., 6 to 5, first; McKittredge, 3 to 1, second; Nemesis, 6 to 1, third.

LATONIA RACE TRACK, Oct. 30.—Weather clear, track fast.

First race, six furlongs, Toboggan, 4 to 1, first; Revolt, 5 to 1, second; Nun's Veiling, 6½ to 1, third. Time 1:14 4-5.

Second race, one mile, selling—The Mate, 1 to 1, first; Belden, 4 to 1, second; Arabo, 3 to 1, third. Time 1:[illegible].

Third race, six furlongs—Ethel Day, 1 to 1, first; [illegible], 3 to 1, second; [illegible], 12 to 1, third. Time 1:[illegible].

Fourth race, [illegible]

GRAIN BLOCKADE IS RAISED BY RAILWAYS

NEW YORK, Oct. 30.—After more than a week of work with the presidents and traffic officers of the trunk lines, the special committee of the grain trade yesterday induced the railroads to agree to raise the grain blockade that has recently tied up export business so completely.

The relief has come none too soon, as the pressure upon some grain firms to deliver on special contracts was believed to be reaching the danger point in a number of instances. These former had committed themselves to make specific shipments. They had purchased grain at the reserve centers in order to make these deliveries, but found themselves unable to have it transported from the interior to the port for shipment.

The committee's compilation of the New York grain trade's immediate requirements shows contracts requiring immediate delivery of 2,750,000 bushels of grain. Of the 2,750,000 bushels thus requiring immediate shipment, the New York Central, the Lackawanna and the Lehigh Valley agree to handle 2,000,000 bushels promptly between them. This leaves 750,000 bushels to be carried by other routes.

WOOL STEADY.

ST. LOUIS, Oct. 30.—Wool, steady; Territory and Western mediums, 23@27c; fine medium, 18@21c; fine, 14@16c.

CATTLE, HOGS, SHEEP.

CHICAGO, Oct. 30.—Cattle—Receipts, 8000; steady; beeves, $4@7.25; cows and heifers, $1.40@5.15; stockers and feeders, $2.50@4.50; Texans, $3.75@4.30; Westerns, $3.90@6.25.

Hogs—Receipts, 30,000; market, 5c to 10c lower. Mixed and butchers, $5.90@6.45; good heavy, $6.30@6.45; rough heavy, $5.90@6.10; light, $5.95@6.40; pigs, $5.70@6.15; bulk of sales, $6@6.30.

Sheep—Receipts, 25,000; strong; sheep, $3.65@5.60; lambs, $4.75@7.70.

SUGAR MARKET.

NEW YORK, Oct. 30.—Sugar—Raw, quiet; fair refining, 3 7-16c; centrifugal 96 test, 3 5-16c; molasses sugar, 3 3-16c; refined, steady; crushed, 5.50c; powdered, 4.90c; granulated, 4.80c.

Coffee, steady; No. 7 Rio, 8c.

CHICAGO WHEAT.

CHICAGO, Oct. 30.—A big slump occurred in the wheat market early today, prices declining nearly 1 cent. The report of yesterday that Russian seeding operations were being greatly interrupted was strongly denied this morning. December opened unchanged to ⅛c lower at 73⅜@73⅞c and sold down to 72⅝@73c. Later it advanced to 73⅛c.

The corn market was easy. December opened a shade to ⅛c lower at 43⅛@43¼c and sold at 43⅛@43⅜c.

The oats market was easier. December opened a shade lower at 33⅛c and sold at 33c.

The provisions market opened easier because of a decline in the price of live hogs. January pork opened unchanged at $13.72½. Lard was down 2½@5c and ribs were 5c lower.

LIVERPOOL WHEAT.

LIVERPOOL, Oct. 30.—Close: Wheat—December, 6s 4⅝d; March, 6s 5⅛d.

The weather in England was rainy.

SAN FRANCISCO WHEAT.

SAN FRANCISCO, Oct. 30.—Wheat steady. May, 1.30¾; cash, 1.27.

Barley unchanged. December, 1.14¼; May, 1.16; cash, 1.12⅛.

Corn quiet. Large yellow, 1.35@1.40.

CHICAGO WHEAT.

CHICAGO, Oct. 30.—Close: Wheat—December, 73⅜; May, 78⅛@⅜.

Corn—December, 43⅜@½; May, 44@44⅛.

Oats—December, 33⅛; May, 35@⅛.

Pork—January 13.67½@13.70; May, 13.75.

Lard—October, 9.42½; January, 8.85.

Ribs—October, 8.00; January, 7.40@7.42½.

Rye—Cash, 63@65.

Barley—Cash, 41@52.

Flax, clover and timothy, nothing doing.

SPOT COTTON.

NEW YORK, Oct. 30.—Spot cotton closed quiet; middling uplands, 10.60c; middling gulf, 10.75c. Sales, none.

CASH CORN.

CHICAGO, Oct. 30.—Cash: Corn—No. 2, 46½c; No. 3, 46⅛@46⅜c.

Oats—No. 2, 32¾c; No. 3, 32⅛c.

BUTTER AND EGGS

NEW YORK, Oct. 30.—Butter, unchanged. Cheese, irregular. Eggs, firm; Western firsts, 25@26c; seconds, 22@24c.

COPPER AND LEAD

NEW YORK, Oct. 30.—Copper, quiet. Lead, quiet, unchanged.

COTTON MARKET.

NEW YORK, Oct. 30.—Cotton futures closed steady; October, 10.06c; December, 10.08c; January, 10.15c; February, 10.20c; March, 10.38c; April, 10.43c; June, 10.46c; July, 10.52c.

DIED.

FERRON—October 29, 1906, Peter Ferron, a native of France, aged 89 years 1 month and 18 days.

Funeral at Lincoln, Cal.

WOOTON—In this city, October 29, 1906, Thomas Wooton, a native of England, aged 45 years.

Friends and acquaintances are respectfully invited to attend the funeral tomorrow (Wednesday), at 2 o'clock p. m., at the Masonic Temple, corner of Twelfth and Washington streets, Oakland. Services under the auspices of Live Oak Lodge, No. 61, F. and A. M.

Thom-Wehrden & Curha
(Late Emb. U. S. A. T.)
FUNERAL DIRECTORS.
1811 Clay St., at 17th and San Pablo ave. Finest private residence accommodations without charge; lady attendant; personal service under all conditions.
Phone Oakland 344.

McMASTER & BRISCOE
J. E. Briscoe Geo. W. McMaster
UNDERTAKERS.
[illegible] 36TH ST., COR. GROVE
OAKLAND, CAL.
Phone Oakland 6679.

McManus & Freeman
Successors to James McManus.
FUNERAL DIRECTORS
Funeral Parlors—
S. E. Cor. 7th and Castro St.
Phone Oakland 171 Oakland, Cal.

What Interest Are You Getting On Your Money?

If you have your money in the savings bank you are lucky if you get 3½ per cent a year on it. If it is invested in bank or railroad stocks, I suppose you think you have a good investment if you are getting 6 per cent a year for your money. Municipal bonds will turn you from 5 to 6 per cent.

I suppose you think that if your money is invested in any of the above securities it is perfectly safe, but does it ever occur to you that railroads, banks and other so-called "gilt-edge" securities sometimes go into the hands of a receiver, and then you get no interest and only a small portion of your capital back.

Mining Stocks as an Investment

Has it ever occurred to you that Mining Stocks yield the quickest and biggest returns in proportion to the amount invested? True, you may have lost some money or your friends may have lost some money in Mining Stocks. The same is true of Bank Stocks, Railroad Stocks or Bonds and Real Estate.

Can you tell me of a "gilt-edge" security in which you could have invested $100 one year ago last June and today turn that $100 into $7250 cash? That's what you could have done if you had bought 1000 shares of Mohawk at 10 cents a share one year ago last June, and it has since sold way above the $7 mark. The same of lots of Goldfield, Tonopah, Bullfrog and Fairview stocks.

Now here is a stock that ought to return you big dividends. Buy Silver Queen at 15 cents a share. They are only selling enough treasury stock to put up a mill. With a mill on the ground, there is no reason on earth why it should not pay.

Send for My Market Letter

I ask you who have been receiving my market letter, to look back and see the advice I have given during the past eight weeks.

Look up the advice I have given on Mohawk.

Read what I had to say about Silver Pick.

Notice what I said about Golden Crown.

Think over what I had to say on the "Sullivan" stocks.

Figure it over and see if I haven't been about right, and tell me, if you can, where you could have got information, whereby you could have made more money than by following the advice in my market letters.

I will have a lot more to say in my next market letter which will interest you. There are some big deals going on, of which I will have the inside information within a very short time. To get this your name will have to be on my mailing list. It only costs you a postal card. The letter is free to you. Send for it.

A Monthly Dividend of Five Cents a Share

They have plenty of ore already developed which will yield a big profit if milled on the ground. As it is, the mine is more than paying expenses. The expenses are paid by shipping ore that runs over a thousand dollars a ton. Of course, this is picked samples and is expensive shipping.

I know of no mining stock at present which ought to yield a bigger percentage of profit in proportion to the amount invested than the "Silver Queen."

Write or wire me at once your Reservation as I have only a few Thousand Shares left at 15 cents.

A. J. MOORE,
Rooms 29 and 30 Bacon Block Oakland, Cal.

The Gold Legion Mining Company

TREASURY STOCK 20c per Share

The Gold Legion Company owns six full mining claims at Knob Hill, Eldorado, Lincoln County, Nevada.

It is known that the Searchlight District, including Eldorado, has "Forty mines without a failure," and in the opinion of many prominent mining men throughout the United States, this camp has also A GREAT FUTURE.

When mineral veins, croppings, values, development and general character of ledges indicate to men who KNOW mining (men of practical experience and engineers whose word is as good as a bond), that greater development of a property will make a great mine, you can safely invest with valid reasons for anticipating profitable returns.

Our reports, made by responsible mining men and engineers, who have a thorough knowledge of Nevada mines, show conclusively we have on the Gold Legion ground similar ledges to those opened in all the producing properties of the Eldorado district and the same characters of ore; that there are great bodies of sulphide ore, carrying gold and silver, in these ledges, and that we have developed these sulphide ores in two shafts on two separate veins. We have at least six of these veins, all showing extensive mineralization, and that a great productive property can be reasonably predicated from any viewpoint.

This is the class of mining investment that counts; it is this class of mining property that has made fortunes for investors and made the Nevada mines famous.

As the work proceeds which has been mapped out on the Gold Legion property our stocks will enhance in value based on ore made available. Rich shipping ore may be opened at any stage of this work.

When you can purchase shares in a responsible company owning a property of the above description at a low price, and the money is expended in development, it affords a most attractive and profitable investment.

Reservations of stock made by mail or wire. Twenty-five per cent deposit required. Monthly payments.

GOLD LEGION MINING CO.
210 Bacon Block, Oakland.

Southern Nevada Stocks

For quick, accurate quotations on Tonopah, Goldfield, Bullfrog or Manhattan stocks, wire, write or call on

Robert Romer & Co.
Stock Brokers, 1070 Broadway, Oakland, or [illegible] street, San Francisco.

Tuesday Evening
October 30, 1906

OAKLAND TRIBUNE

Only Oakland Newspaper That Publishes Associated Press News

THE MERCHANTS AND TAXPAYERS OF BERKELEY AND ALAMEDA ENDORSE ASSESSOR H. P. DALTON

The following leading business men and taxpayers of Berkeley and Alameda have signed an endorsement of Henry P. Dalton's cause as County Assessor and urge his re-election upon the voters of Alameda County. The list is an imposing one:

TO THE VOTERS OF ALAMEDA COUNTY: DURING THE INCUMBENCY OF TWELVE YEARS, IN THE OFFICE OF COUNTY ASSESSOR, HENRY P. DALTON HAS PROVED HIMSELF TO BE A CAPABLE, UPRIGHT AND FEARLESS OFFICIAL, AND HAS EQUALIZED THE BURDEN OF TAXATION ON A FAIR AND EQUITABLE BASIS OF MAKING JUST AND FAIR ASSESSMENTS OF PROPERTY WITHOUT REGARD TO PERSON OR LOCALITY, SHOWING FAVOR TO NONE AND UPHOLDING THE PRINCIPLE OF THE LAWS RELATING TO THE LEVYING OF TAXES HIS RETENTION IN THE OFFICE OF COUNTY ASSESSOR IS THEREFORE OF GREAT IMPORTANCE TO THE TAXPAYERS IN EVERY PART OF THE COUNTY. IN RECOGNITION OF HIS FAIRNESS AS ASSESSOR AND THE COMPETENT MANNER IN WHICH HE HAS MANAGED HIS OFFICE, THE UNDERSIGNED CITIZENS AND TAXPAYERS OF ALAMEDA COUNTY DECLARE THAT THE BEST INTERESTS OF ALAMEDA COUNTY CALL FOR THE RETENTION AND RE-ELECTION OF MR. DALTON, AND WE HEREBY PLEDGE HIM OUR SUPPORT AT THE COMING ELECTION.

Berkeley.

MAX GREENHOOD
J. C. WRIGHT
D. H. BRUNS
J. E. MOREHOUSE
A. H. GERDTS
J. E. EWING
C. W. JOHNSON
W. R. SERVIS
C. E. ROBENSON
H. J. HANEY
THOMAS POHNON
W. W. MILLER
R. B. KACHLEIN
GEORGE FEDDERWITZ
C. L HEDEMARK
C. E. TOWSON
GEORGE HUNRICK
JOHN SCHMIDT JR.
H. C. ZEHNER
W. S. SLADE
JOHN COOK
JAMES SHIELDS
L. M. GILLMAN
R. D. FULLER
R. E. BELL
FRANK SOULE
J. W. BRASFIELD
C. H. G. RUNDE
W. G BLACK
THOMAS HANN
JOHN LOUGHEAD
M. E. JAFFA
J. W. ARMSTRONG
D. R. WELDEN
B. M. MILLER
F. KLING
LINCOLN H. LEWARS
ROY BLOCK
AUGUST MANASSE
T. W. ROY BRASFIELD
GEORGE W. COLBY
HARRY A. SULLY
W. J. ACHESON
H. SEEKAMP
O. A RUDOLPH
W. E MAGEE
E. C. ROSIN
GEORGE W. SHAW
T. B. SMITH
JOHN J. DARRAH
GEORGE H. WRIGHT
J. M. GAFF
ARTHUR KLUMPP
D. M. NEWELL
C. E. CARLETON
JOHN SUENDERMANN
A. C. BRAINARD
A. P. MERRITT
J. H. MERRALL
C. L. PEARCE
H. L. HEATH
CHARLES FISCHEL

Alameda.

WILLIAM HAMMOND
F. N. DODD
ALFRED BROWN
DENNIS A. GODFREY
F. B. GRAVES
HENRY ROSENTHAL
E. J. SIMON
A. HENDERSON
J. H. WILKINS
ALBERT STRUNZ
T. R. HANSON
E. L. WARD
J. A. DEAN
E. CLARK
W. T BAXTER
ADAM A. DIELECK
W. A. DEAN
W. M. RAMSEY
W. H. RAMSEY
J. R. YOUNG
H. GRESENS
A. A. FRANK
A. W. SMITH
T. F. BAIRD
CARL OTTO LEYDECKER
E. A. HURLEY
F. W. BRANDT
D. S. BREHANT
JAMES R. HOUCK
BENJAMIN J. SMITH
G. LOWENTHAL
A. O. GOTT
F. J. KALIS
H. HAUCH
A. AKESSON
J. M. HALTON
THOMAS POINDEXTER
C. G. POWELL
R. G. WHITE
E. O. CROSBY
JOHN H. FLOYD
A. T. DEAN
K. SCHNEIDER
S. BERNSTEIN
C. M. JENKINS
H. C. GALLAGHER
JOHN O'BRIEN
A. T. SOUSA
J. T. HARRINGTON
J. A. RILEY, M. D.
C. L. METZGER
H. P. WICHMAN JR.
B. W. MARSHALL
J. W. SMITH
F. H. SMITH
A. J. WILSON
C. SCHNEIDER
L. FISHER
E. R. McDONELL
J. SALTAN
G. SCHAEFFER
ERNST DECKER
A. HALL
G. W. MURPHY
C. V. STROM
L. F. MARCELLIN
J. MAZZINI
E. D. ELLS
A. E. WESTERBERG
W. H. WALTER
JAMES FOWLER
CHARLES BENCK
HOSKEN & BUCKETT
ALAMEDA STABLE
E. A. KOBER
J. MONTGOMERY
A. T. SMILEY
A. KIST
WILL HOLTZ
FRANK HALLY
M. W. SIMPSON
P. T. WARD
FRANK BEXON
G. W. McRAE
W. J. HENDRICKSON
E. A. CLEVELAND
GEORGE WOODS
M. H. OWENS
J. C. SEPULVIDA
J. HASSLER
E. J. PROVST
FRED. G. WHEELER
JAMES L. BARZONES
ADOLPH MEEKER
A. L. VALLEAU
E. R. ORMSBY
EDWARD F. WICHMAN
A. W. JOHNSTONE
KEARN FOLEY
H. G. MEHRTENS
N. C. HAWKS
H. Z. RICHARDSON
EUGENE WOODIN
NICHOLAS MULLER
RUBEN H. BEEMER
L. D. RICHARDS
W. P. DAVEY
C. E. COPELAND
A. J. CYFORD
CHARLES F. BANTA
W. B FITCH
J. W. MASTICK
T. F. STEINMETZ
CHARLES DIENST
E. A. JOYCE
A. F. HUFF
CHARLES ADAMS
R. MARTIN
H. E. JACOBSON
C. A. OAKLEY
ALFRED CLEMENT
H. L. BETTEN
J. S. CRAWFORD
E. M. KEYS
OB SCHICK
3 ROSSETER
ROBINSON
R. B. DECKER
J. WILHELM
G. A. NISSEN
L. S. SILBERBERG
C. H. WEVER
CHARLES WOLD
FRANK NEAME
HERMAN RISSMAN
J. A. LA JENNESSE
F. N. DELANOY
JOHN LUCICH
FRANK J. SMITH
W. J. FISHER
EDWARD W. SICHEL
WILLIAM ZINGG
H. S. BRAMMAN
GEORGE R. WITTMAN
J. H. SOMMER
GEORGE FLEMING
WILLIAM BEHREND
JOE STACKLER
P. JORGENSON
H. TRAUBE
HENRY TANK
M. CHADBURN
CHARLES WOEGNER
WILLIAM H. STANIELS
WILLIAM DUFOUR
D. W. BROWN
A. H. W. KOERBER
A. G. RHODES
E. S. GRIFFETTS
N. P. RIENECKER
F. J. BORMAN
L. DUREIN
HERMAN UNMA
PEOPLES' BAZAAR
A. M. PROSSER
F P. FUREY
R. W. D. POSTEL
E. W. CHRISTENSEN
JOHN HERITAGE
WALTER R. HUGHES
E. D. JUDD
DAVID T. HARD
UNO S. TROILI
J. SHEEHAN
S. A. HAGY
O. S. WESTPHAL
M. STUMPF
F. BINDER
M. SPIES
ED FLICOURT
J. W. RHOADES
A. F. QUAST
FRED W. AHLBORN
F. E. BROW
L. BAHR
HOWARD K. JAMES
C. R. MAGAGNOS
R. G. REYNOLDS
MAX FRANKS

IDE RETURNS FROM FAR EAST

Ex-Governor-General of Philippines Suffers Accident at Shanghai.

Henry Clay Ide late governor general of the Philippines, arrived in San Francisco yesterday on the liner Hongkong Maru, accompanied by his daughter Miss Majorie Ide He has come home after more than five years distinguished service in the Far East to attend the marriage of his daughter to Bourke Cockran and to enjoy for a time the peace and quiet of private life The wedding will take place at the Ide home in St Johnsbury Vt, shortly after Governor Ide s arrival

The pleasure of Governor Ide s homeward journey was marred by an accident at Shanghai which nearly cost the governor his life and which did cause two deaths The governor was driving from his hotel to pay a few calls when the horses attached to his carriage ran away The street was crowded and it was not long before a rickshaw appeared ahead of the racing horses There was a crash The governor-general was thrown with great force into the road as the carriage capsized The horses so stamped the rickshaw man and his passenger that both died a few hours later A tendon in Governor Ide's leg was torn loose and he still has a limp to remind him of the Shanghai misadventure.

Devil's Island Torture

is no worse than the terrible case of Piles that afflicted me 10 years Then I was advised to apply Bucklen's Arnica Salve, and less than a box permanently cured me writes L S Napier of Ruggles Ky Heals all wounds Burns and Sores like magic 25c at Osgood Brothers, druggists, Seventh and Broadway and Twelfth and Washington streets

CARPETS

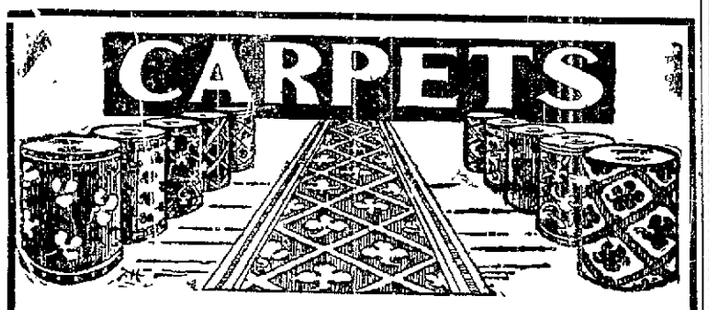

New Arrivals

Every few days we are receiving new carpets until our stock is more extensive than ever. Amongst the new arrivals are some high pile, high grade Axminster carpets in some decidedly handsome and artistic designs. The newest patterns just from the loom. These particular carpets will sell at $1.65 and $1.75 per yard. It's a treat to see them. Just ask for the carpet man.

Oakland's Foremost Furniture Store

Phone Oakland 1101.

CASH OR CREDIT
BRALEY-GROTE FURNITURE CO.
COMPLETE HOUSE FURNISHERS

Broadway,
Next to Postoffice.

SAN LEANDRO STANDARD IN FAVOR OF DALTON

Declares That the Assessor Has Made a Good Record and Should Be Retained in Office

(From San Leandro Standard, Oct. 26, 1906.)

To broad-minded persons who are capable of laying aside the old, worn-out superstition of "party fealty"—that monstrous humbug that has placed so many rascals in office to prey upon the silly dupes whose votes placed them there—the fact that the masses of the people are rapidly beginning to regard the man, and not the ticket that bears his name, is a cheering token of the future that shall bring forth that purity in politics that we all profess to desire When it shall become possible for a man to come before the people without the backing of any political party or clique and, standing simply on his record and his merits, be elected to important official position regardless of political affiliation, then shall we see the dawn of the day when "pull" and "graft" shall become things of the past That such is the trend of public sentiment today is well evidenced by the career of Henry P. Dalton, the present County Assessor of this county.

It was then, as a member of the Oakland City Council, Mr. Dalton displayed that rare independence of thought and action that has characterized his course as a public official ever since. It was then that his name was first brought forward as the man for the office of County Assessor For years it had been common knowledge that the assessments in this county were every year juggled in such a manner that the rich and powerful corporations and even wealthy individuals were enabled to escape their just share of the public expense, while the poor, hard working man without a "pull" was compelled to shoulder the burden shirked by his opulent neighbor.

Dalton was elected upon the Republican ticket, but he so well fulfilled his promise to right the wrongs of the poor—a promise which sounded so well on the platform, but was not supposed to be taken seriously—that the party managers stood aghast The spectacle of an official actually keeping his word—when that meant that the toes of the rich should be trodden upon—was too much for them, and when Mr. Dalton's term expired he was informed that his services would be no longer required. In short, he was told to "skidoo," and he was dropped from the list of eligibles at the next Republican convention. But he didn't drop very far—only far enough for the "common people" to catch him and put him back where he belonged, which they did with a will when he came out as an independent candidate for the office he had filled so well.

Again Mr. Dalton kept his word with the "common people" and made his assessments fairly and impartially, rich and poor alike paying their just dues.

And yet again did Mr. Dalton come before the public as an independent candidate; yet again was he elected by an overwhelming majority, and yet again did he fulfill his promises of fair treatment to the letter.

As said before, it is an idle task to recount the career of this fearless, faithful officer. His record as Assessor of Alameda county is well known, not only throughout this county, but throughout the State, where he is regarded by all ideal officer. And everyone knows how he has been hounded by the corporations, how his salary has been withheld by means of legal sleight-of-hand, and how he has been put to enormous personal expense in defending groundless suits brought in the fruitless attempt to "break" him, both politically and financially Every effort that could be conceived of by cunning tricksters has been resorted to in order to "down Dalton." Even the press—the "incorruptible press"—which well knows that his record is spotless, has been brought under the lash of the powers that be, and has either attacked him viciously or have "damned him with faint praise." Four years ago the Standard was the only paper in Alameda county that dared to say a word for Dalton. All of the others were fearful of the party whip, and bowed meekly to the mandates of the men who were determined to crush an honest, efficient officer.

But the people were not to be deceived—and they are not to be deceived this year, either. Honest, fearless, capable Henry P. Dalton will be elected County Assessor by a larger majority than ever before. And it will not be a greater victory for Mr. Dalton than it will be for the people who elect him. It will be a victory for believers in the honest administration of public affairs, for believers in manly independence and for believers in the emancipation of the people from political thralldom.

THE PURITY MATURITY AND FLAVOR OF

HUNTER WHISKEY

HAS GIVEN IT ITS WONDERFUL POPULARITY AND A REPUTATION FOR EXCELLENCE ABSOLUTELY UNSURPASSED.

CHAS M REYNOLDS CO.,
Agents for California and Nevada
912-914 Folsom St., San Francisco, Cal.

LIGHTING PLANS TO BE TALKED TONIGHT

ALAMEDA, Oct 30—There is to be a meeting of Park street business men tonight at the city hall, at which time plans for the installing of artistic electroliers on Park street will be talked over. The merchants have decided on the style of a lamp and thirty have signed up to have it installed in front of their stores.

SHALL THE JAP BE ADMITTED?

Mixed School Controversy Will Probably Be Settled by Secretary Metcalf.

The controversy between the San Francisco colony of Japanese and the board of education relative to the admission of Japanese school children to the public schools, has reached an acute stage. The climax will come Wednesday evening, when Secretary Metcalf of the department of commerce and labor will arrive Yesterday Benjamin Ide Wheeler, president of the University of California, called on President Altmann of the board and asked to be furnished data relative to the controversy. He was given a complete history of the events leading to the barring of the Japanese children President Wheeler acted on the request of President Roosevelt, who has much faith in the head of the university. T M. Crawford, representing the local branch of the Immigration Bureau, also asked for information concerning the little brown children.

President Wheeler was much concerned as to whether the question was of recent origin. He was informed by President Altmann that the question of segregation of the Orientals and the white children was considered long before the fire. In reply to the inquiries of President Wheeler, the head of the local educational department said:

"The board will stand on its original ruling unless it be shown that this ruling is in violation of the treaty entered into with Japan in 1894 The exclusion of the Japanese from the public school has been considered for a long time. The law provides that Orientals shall be housed by themselves. Twice we have asked the supervisors to appropriate money for the housing of the Japanese school children. On each occasion lack of funds was pleaded by the supervisors.

"After the fire, owing to the exodus of Chinese, we found that there was ample room for the Japanese in the oriental school. In compliance with the law we made the change. The number of pupils involved in the change is not three. We would have made the change sooner except that the presence of Japanese pupils made it impossible.

The attendance of white children has increased from 20,000 on the opening day to 25,000 at the present time.

Good tea and coffee or none—Shillings' Best.

SLAYER OF 6 PERSONS LOCATED BY SHERIFF

SAN JOSE, Oct. 29—Sheriff Rose today received a letter from Deputy Sheriff C W. Cooper of Caddo county, Oklahoma, saying he is confident that James Dunham, who murdered six persons on the McGlincy ranch, near Campbell, on the night of May 26, 1906, is living in that county, having gone there in 1907 and subsequently married.

Its Purity Unquestioned

Anheuser-Busch Beers are the STANDARD of excellence in America.
The delicious TASTE of

Anheuser-Busch
Pale Lager and Faust

evidences the high quality of the ingredients

On draught. Served at first-class cafes and bars.

Hanson & Kahler, Distributors
Eighth & Webster, Oakland, Cal.